Entertainment — Pages 6, 7 | Home Building — Page 17 | Full Week's TV — Pages 15, 16 | Books — Page 8

ROTO MAGAZINE COLOR 15¢

WEEKEND EDITION

16 PAGES COMICS 15¢

WEATHER: Rain Overnight

Victoria Daily Times

TODAY'S NEWS TODAY PHONE 382-3131

84th Year, No. 97 ★★ VICTORIA, B.C., SATURDAY, SEPTEMBER 30, 1967 —94 PAGES PRICE: 10 CENTS WEEKEND 15 CENTS

Air Crash Kills Local Man, Wife

By DON VIPOND

The bodies of an Oak Bay couple were found in the wreckage of their private plane on the side of a mountain near Port Angeles this morning.

Dead are Charles Watts, 46, and his wife, Jean, 43, of 2960 Surrey Rd. Mr. Watts was the owner and manager of the London Silk Co. Ltd. at 1439 Douglas.

The Watts left Patricia Bay Airport about 4 p.m. Friday on a business trip to Los Angeles. When they were overdue clearing customs at Portland their plane was reported missing.

The Washington Civil Air Patrol, an auxiliary of the U.S. Air Force, had organized a search involving 11 planes and about 60 men this morning.

SAW SMOKE

But it was a pilot from the Port Angeles Flying Service who spotted smoke on Blyn Mountain about 20 miles east of Port Angeles at first light today.

A helicopter from the Port Angeles Coast Guard station was dispatched to the scene and located the smouldering wreckage of the red and white Cessna 210 shortly before 8 a.m.

The two bodies were found in the plane which had crashed about the 1,800-foot level on the east side of the 2,550-foot mountain.

The mountain lies just behind the coastal community of Blyn among the foothills of the rugged Olympic range.

Peter Watts, son of the victims and a vice-president in the firm, said this morning his parents were on a business flight to Los Angeles and intended landing at Portland to pass through American customs before completing their flight.

GOOD PILOT

He described his father as a very competent pilot with over 1,000 hours flying time to his credit.

A spokesman for the American search and rescue team said weather conditions in the area of the crash Friday night included a cloud ceiling of about 1,500 feet, intermittent rain and ground fog closing in.

George Parsons, a business associate of the Watts, said Mrs. Watts told him Friday they did not expect to be able to clear customs at Seattle because of the weather and were heading for Portland instead.

The couple were excited about attending a fashion show in Los Angeles, he said. He described Mr. Watts as "a very cautious pilot."

A team from the Clallam County Sheriff's Office and the Mountain Rescue Council were on the way by foot to the crash site this morning to conduct the recovery operation.

—AP Wirephoto

KOREAN MARINE dashes across smoke-covered ground during an assault landing on the Batangan Peninsula, some 350 miles northeast of Saigon in South Vietnam. Korean Blue Dragon Marines are there on "Operation Dragon Fire" trying to cut off route of arms smuggled for the Viet Cong.

WIRE BRIEFS

Cong Shell Bases

SAIGON (AP) — Communists opened up with mortars in the Mekong Delta south of Saigon today, shelling the main American base in the area and four South Vietnamese camps.

Not Enough—LBJ

JOHNSON CITY, Tex. (UPI) —President Johnson today signed the $70 billion American defense spending bill—largest money bill ever enacted into law in the United States—with a warning it may not be enough.

Police Use Clubs

SAIGON (AP)—Club-swinging police broke up an anti-government student demonstration outside the National Assembly today as the assembly debated whether to validate the election of Chief of State Nguyen Van Thieu as president.

15 Students Killed

BELGRADE (Reuters) — Fifteen British students were killed and seven seriously injured today when their bus collided with a crane near Popovaca, Yugoslavia, 37 miles southeast of Zagreb.

Sugar Caused Deaths

TIJUANA, Mex. (AP)—Sugar contaminated by the insecticide parathion has been determined the exact source of the death of 17 children in this Mexican border town this past week, the district attorney's office said today.

Hussein in Cairo

CAIRO (UPI)—King Hussein of Jordan flew to Cairo today for "important talks" with Egyptian President Gamal Abdel Nasser in preparation for the monarch's visits to Russia and the United States.

Pope Urges UN Bid

UNITED NATIONS (AP) — Pope Paul has written United Nations Secretary-General U Thant offering to assist him in working to halt the Vietnam conflict, it was disclosed today.

Fiery Crash Kills Driver After Chase

NEW WESTMINSTER (CP) — An innocent motorist was killed following a police chase through New Westminster early today.

The accident occurred after a police patrol vehicle was sideswiped in downtown New Westminster by another vehicle and gave pursuit.

Police said rain-slick road conditions caused them to give up the chase. The vehicle being pursued smashed into a car stopped at a red light. Police estimated it was travelling about 75 miles an hour but said their pursuing car never exceeded 35 miles per hour.

The impact of the accident caused the stopped vehicle to burst into flames. The driver, aged between 25 and 30, was trapped inside and perished.

Index to Inside Pages

	Page				
Ask The Times	19	Comics	26	Penny Saver	23
Births, Deaths	27	Dear Abby	23	Sports	12, 13
Churches	24, 25	Finance	10, 11	Weather	2
Classified	27	Mayse	19	Women	20-23

Hanoi Says Make It Unconditional, Final

WASHINGTON (AP) — President Johnson's latest enunciation of his Vietnamese policy drew an apparent brushoff from North Vietnam.

Even before the president spoke Friday night, offering to halt U.S. bombing of North Vietnam in return for prompt, "productive discussions," a high-ranking North Vietnamese official appeared to be turning thumbs down to such a proposal.

Vice-Premier Le Thanh Nghai said in Peking that the United States "must unconditionally halt its bombing and other war acts against the Democratic Republic of Vietnam once and for all," withdraw its forces from South Vietnam and recognize the Viet Cong as "the sole genuine representative of the people of South Vietnam."

LBJ CHANGES LITTLE

Stop-Bomb Offer Rejected Before

By CHALMERS M. ROBERTS

WASHINGTON—President Johnson Friday night shuffled the words of his peace overtures to Hanoi in a nationwide television address, but framed them in a policy which Hanoi has many times rejected.

On the key issue of ending the bombing of North Vietnam, Mr. Johnson said he would do that "when this will lead promptly to productive discussions."

The last five words of that phrase were exactly those used at the United Nations eight days ago by Ambassador Arthur Goldberg.

Goldberg also had said that if the bombing were to stop and negotiations begin, the talks would have to be "under circumstances which would not disadvantage either side."

The president's formulation Friday night was that "we would assume that while discussions proceeded, North Vietnam would not take advantage of the bombing cessation or limitation."

Such minute differences could be important, even critical, if there were any sign that the leaders of North Vietnam to which they were addressed were in any mood for compromise. But there is no such sign and indeed the president himself catalogued the administration's judgment as to why not.

Hence the burden of the speech was not about negotiations but about the dissent at home which, he indicated, Hanoi expects to produce a change in the American policy.

And to the dissenters at home the president gave the back of his hand, though in tones more of sorrow than anger.

There was no crack this time about "nervous nellies". Rather there was an effort to argue his case with the dissenters in hopes that some might be persuaded.

The case, however, was not new. It was founded on the Ruskian rock that the way to prevent World War III is to halt "Communist expansionism" in Southeast Asia.

"The true peacekeepers," he said, "are those men who stand on the DMZ at this hour, taking the worst that the enemy can give." Those who do the opposite, who urge the president to get out, are only helping to sustain the Communist belief that "their staying power is greater than ours," as he quoted an unnamed western diplomat as having reported after a visit to Hanoi.

(The Washington Post)

China Spurns UN Effort To End War

By DAVID OANCIA
Special to The Times

PEKING—All Communist diplomats except those from Albania, Rumania, North Korea and North Vietnam walked out of a state banquet for a visiting high-level delegation from Hanoi when Premier Chou En-lai accused Soviet leaders of "running hither and thither to serve the United States imperialist scheme of 'peace talks'."

The Chinese premier made unmistakably clear once again that his government views as a hoax any attempt to end the Southeast Asian war by inducing peace talks through a bombing pause and as vain any attempt to use the United Nations to "meddle in the Vietnam question."

'HAS NO RIGHTS'

"We have consistently held that the Vietnam question has nothing to do with the United Nations; that the United Nations has no right whatsoever to meddle in the Vietnam question and that the Vietnam question can only be settled in accordance with the four-point stand of the Democratic Republic of Vietnam and the five-point statement of the South Vietnam National Front for Liberation," he declared.

The premier's guest of honor was Vice-Premier Le Thanh Nghi, the man who only one week ago signed an agreement covering military and economic aid—described by European Communist sources as massive—with the Soviet government.

Le, who returned to Hanoi from Moscow during last week, flew into Peking as leader of the Vietnamese delegation to attend the celebrations this weekend marking the eighteenth anniversary of the creation of the People's Republic of China.

In his response to Chou's toast, Le declared that in the present age no important international issue can be settled without the participation of China.

If there's anythin' left o' Vietnam when they're through bombin' it'll be th' best iron mine in th' world.

★ ★ ★

Y' can't say anythin' international these days 'thout gittin' at least half of 'em mad at y'.

★ ★ ★

Lovely fall o' champagne we're havin'.

Nationalist China Angry With Canada

(Times News Services)

TAIPEI — Nationalist China reacted angrily today to Canada's stand for a "two Chinas" policy at the United Nations.

The official governing party newspaper Central Daily News has asked the Nationalist Chinese government to reconsider the impending visit to Canada of C. K. Yen, vice-president and premier.

The newspaper, published by the Kuomintang, President Chiang Kai-shek's ruling party on Taiwan, expresses in an editorial anger over External Affairs Minister Martin's speech to the United Nations General Assembly last Wednesday in which he appeared to again recommend a two-China policy at the UN.

The newspaper says the Martin speech appears to conflict with a recent statement by Prime Minister Pearson that, in view of the current turmoil on the China mainland, Canada has no reason to recognize the Peking regime nor to recommend its admission to the United Nations at the current General Assembly session.

In the UN last year, Martin had recommended that Nationalist China remain a UN member but that Communist China also be admitted and given the permanent Security Council seat now held by the Nationalists.

The newspaper comments:

"We cannot help but ask whether it is Ottawa's Mr. Pearson or the UN's Mr. Martin who really represents the Canadian government."

GOODWILL VISIT

The Central Daily News says the Taiwan vice-president's trip originally was intended as a goodwill visit to promote friendly relations. But Martin's statement at the UN "cast a dark shadow on Sino-Canadian friendship."

The foreign office declined comment on the newspaper's proposal that the wisdom of the Yen visit be reconsidered. All

Continued on Page 2

SEEKING a seat in the House of Commons is Manitoba Premier Duff Roblin, who made the announcement today after a meeting with Conservative Leader Stanfield in Winnipeg. No constituency has been selected for the bid, to be made "at the first opportunity" after a successor is named in Manitoba Nov. 25.

'We Must Chart Own Path'

CLEAR LAKE, Man. (CP) — The Conservative party should develop its own proposals for preserving French-English unity in Canada, leader Robert Stanfield said today.

He told a party seminar sponsored by the youth wing it would be premature for the party to commit itself to agree on unspecified federal-government proposals for keeping Canada together.

Mr. Stanfield said the Conservative party doesn't know what the proposals might be, nor does the Liberal government.

"I think it is, at this time, a far better service of the public interest for this party to discuss and develop our own proposals, within caucus, and with the advice of the party at large," he said.

Mr. Stanfield's speech followed earlier reports of a meeting of minds between him and Prime Minister Pearson to take a constructive, non-inflammatory approach on the touchy question of national unity, largely involving Quebec aspirations.

It was Mr. Stanfield's first major public address since he replaced John Diefenbaker as leader Sept. 9. It dealt heavily with national unity.

He noted the prime minister has "expressed an interest" in a bi-partisan approach to unity problems. And Mr. Stanfield was "determined that these current problems must not become inflamed by merely partisan debate."

EXCLUSIVE STANFIELD INTERVIEW

Robert Stanfield, the man who was elected to succeed John Diefenbaker as leader of the Progressive Conservative Party, is little-known outside the Maritimes and is particularly a stranger to Western Canadians.

In an exclusive interview with Ottawa commentator Peter C. Newman, the first on-the-record conversation with a journalist since moving to Ottawa, the former Nova Scotia premier reveals some of his political philosophy and principles, as well as his interests outside politics. A transcript of their conversation begins on Page 5 today and will be concluded Monday.

WASH-IN WASN'T WASH-OUT AS LUCKLESS HIPPIE DUNKED

TORONTO (CP) — The wash-in wasn't a wash-out after all.

Despite pelting rain that threatened to do their work for them, engineering students at the University of Toronto corralled a kicking, screaming hippie in Yorkville and dragged him to their bathtub on wheels.

"We worked on the premise that if you can't bring the hippie to the water, you bring the water to the hippie," said Al Hamilton.

He described the caper as "an attempt to do something constructive."

The students marched from the university campus to the nearby Yorkville coffee house district behind a brass band, dragging a bathtub on wheels filled with warm soapy water.

Hippies scattered in all directions as the 300 students marched along Yorkville Avenue chanting their theme: "Wash, wash, wash. . . ."

A fast-moving strike force detached itself from the main body and pounced on luckless Alex Johnston, 19. He took his dunking with good humor as he climbed out of the tub, wringing his soaked clothing.

"We just wanted to show how we felt about Yorkville," said Hamilton. "We wanted to help in some way to overcome the blight."

BLINKING, Alex Johnson, 19, protests as Toronto University engineering students soak him with water and suds in what the students called an international wash-in. Johnson was the only hippie in the Yorkville area the students were able to catch with their bathtub on wheels. (CP Wirephoto.)

SANDOWN PARK

Analyst's Comments — Monday Entries

By HAL MALONE

FIRST RACE — Coquahalla likes to blister out of the gate and gets the ideal post for it. But he isn't too dogged. **Bernfield Extra** shouldn't be far away and seems capable of coming off the speed. **Mission Man** has a look with these. **My Madronna** gets Harris and off one race could be the danger late. **Mercilynn** is a threat at the weights. **Jayie** may be underrated and is an interesting possibility at a price. **French Cargo** looked a certain winner but folded her tent in the last 16th. From the outside she would have to deliver her best. . . . **MY MADRONNA, Mercilynn, Bernfield Extra.**

SECOND RACE—If Princess Maya had a race over the track it would be difficult to quibble with her. She acts as if a soft strip would be alright and may have enough stamina to hold them off. **Dark Susan** appears the main threat early and while she has been meeting easier she's sharp. **Capt. Dahl** and **Frisky Admiral** both drop and figure in the fray. **Jayleen** couldn't catch easier but she was checked momentarily in the stretch. **Red Repulse** is going well but adds 11 pounds. **Sir Silver Scot** lost lengths moving on the outside and still wasn't beaten badly. If Harris can find the holes this could be the spot . . . **SIR SILVER SCOT, Princess Maya, Dark Susan.**

THIRD RACE — Grandview Red may try to steal this and has the rider for the task. Much depends on how well he comes away from the gate. **Primali** has fair foot and is shopping for a spot. **Pepperoni** took the lead and faltered; he's hard to guess but some of his best races have been from off the lead. **Lucky Spender** gets far out of it but was closing in a sprint and should appreciate the distance. **Stromaway** obviously needed his last; he should be much tighter today. **Sienna Fire** doesn't mow them down—he plods and if they tire they're in trouble . . . **STROMWAY, Grandview Red, Lucky Spender.**

FOURTH RACE — Souzem broke a little slowly and got too far out of it in his last. He was running hard in the stretch but Coppernoll couldn't find room. **Hi-Ma-Dan** likes the track and shouldn't be far away with these. **G Day** probably needed that last; the spot isn't too tough. **Rondocal** has a shot here. **Dark Doll** could give them a rousing battle; check her Saturday form. . . . **SOUZEM, Dark Doll, Hi-Ma-Dan.**

FIFTH RACE — Littlebitofsugar and **Parisienne Pixie** come out with their jets smoking. If either wasn't in the race the other would likely open up. But their identical styles could compromise their chances and set it up for the late chargers. **Chief Malarkey** can stay fairly close and come on; he didn't beat too much but the time was crisp. **Velvet Morn** ran into a wall of horseflesh at the head of the stretch and could have been closer. **Madam Isabelle** drops but her victories are few and far between. . . . **CHIEF MALARKEY, Velvet Morn, Littlebitofsugar.**

SIXTH RACE—About 19 crystal balls and a ton of tea leaves would come in handy here. **Chocolate Lily** likes the off track and gets the rail. **Swan Lady** used to revel in goo and can also hustle. **Easy Joe** switches from Sam to Frazier, runs on anything, and is by no means out of it. **Bevy's Boy** comes off a win and closes resolutely. **Beau Kim** would need his best and **Miss Cye C** is always a threat with her speed. **Boyaggio** is often close. In a typical western scramble . . . **CHOCOLATE LILY, Bevys Boy, Swan Lady.**

FIRST RACE — Claiming, $650, for three-year-olds and up; six and one-half furlongs:

396	Coquahalla (Coppernoll)	120
395	Mission Man (Frazier)	112
372	Conibhai (Sam)	*104
388	Luna Spree (no boy)	*112
349	My Madronna (Harris)	117
381	Bernfield Extra (Stadnyk)	117
374	Mercilynn (Chabara)	*104
380	Jayle (R. Arnold)	*107
	Also Eligible—	
395	French Cargo (Shields)	114

SECOND RACE — Claiming, $650, for three-year-olds; six and one-half furlongs:

389	Jayleen (Trejos)	115
388	Red Repulse (R. Arnold)	*118
383	Dark Susan (Phillips)	111
324	Princess Maya (Salas)	120
384	Sir Silver Scot (Harris)	118
385	Capt. Dahl (Frazier)	118
385	Frisky Admiral (Shields)	116

THIRD RACE — Claiming, $650, for three-year-olds and up; mile and seventy yards:

391	Sienna Fire (Broomfield)	120
370	Dainty Duchess (Sam)	*109
371	Lucky Spender (Andrews)	120
379	Grandview Red (Ulrich)	120
377	Stormaway (Shields)	120
382	Primali (Stadnyk)	120
392	Pepperoni (Ray)	***110
387	Mr. True Blue (Chabara)	115

FOURTH RACE—Claiming, $650, for three-year-olds and up; six and one-half furlongs:

375	Souzem (Coppernoll)	120
375	Rondocal (Broomfield)	117
374	Cocoa Silk (Harris)	117
391	Owns Pal (Pacheco)	123
387	G. Day (Stadnyk)	117
391	Whip'N Blinkers (Chabara)	*115
358	Avons Brownie (Andrews)	117
387	Hi-Ma-Dan (Phillips)	120
	Also Eligible—	
402	Dark Doll (R. Arnold)	*112

FIFTH RACE — Claiming, $650, for three-year-olds and up; six and one-half furlongs:

385	Littlebitofsugar (R. Arnold)	*109
380	Chief Malarkey (Frazier)	112
301	Irish Jig (Andrews)	123
383	Velvet Morn (Broomfield)	109
382	Madame Isabelle (Harris)	114
356	Parisienne Pixie (Shields)	106
	Inconnu (Stadnyk)	112
389	Bo Jester (Phillips)	120

SIXTH RACE — Claiming, $650, for three-year-olds and up; six and one-half furlongs:

382	Chocolate Lily (Phillips)	117
337	Quarter Time (Chabara)	*114
346	Swan Lady (R. Arnold)	*115
386	Boyaggio (no boy)	121
398	Easy Joe (Frazier)	118
376	Bevy's Boy (Salas)	120
331	Tripleman (Stadny)	120
393	Beau Kim (no boy)	120
	Also Eligible—	
388	Miss Cye C (Harris)	120

SEVENTH RACE—Invitational Handicap, $700, for three-year-olds; one mile:

378	Handsome Chief (Shields)	117
385	Taylor Way (Chabara)	110
364	El Tajo (Coppernoll)	110
386	Ellabhal (Pacheco)	110
378	First Canadian (Frazier)	117
354	Jay Circle (Sam)	113
386	Glencar (R. Arnold)	115
394	Serenade In Red (Trejos)	112

EIGHTH RACE—Claiming, $650, for three-year-olds and up; six and one-half furlongs:

385	Pride O'Red (Harris)	117
387	Famous Bayboy (Shields)	120
396	Lodani (Phillips)	120
392	Ray Iron (Salas)	120
379	Siouxson (Frazier)	120
041	Trader Sal (no boy)	120
385	Magicmaker (no boy)	121
379	Whiskers (Broomfield)	120
	Also Eligible—	
375	Hola Fire (Frazier)	120
379	Lawsone (Harris)	120
379	Social Club (Chabara)	*118

SUBSTITUTE RACE—Claiming, $650, for three-year-olds and up; six and one-half furlongs:

348	Swan Queen (R. Arnold)	105
373	Dody Dear (Harris)	123
356	Concise Answer (Trejos)	120
381	Lady of Kent (Broomfield)	113
373	Yanaco (Trejos)	117
357	Starma (Broomfield)	109

Weather raining, track sloppy.
Post parade on Monday, 2 p.m.

SEVENTH RACE — It will be interesting to see which one of these goes for the lead, since most of them come from out of it. **Handsome Chief** and **Top Canadian** were thundering in the stretch and are in good hands. **Glencar** is much improved and **Taylor Way** has a fairly convincing late rush. **Jay Circle** also closed stoutly. **Ellabhal** is on the upgrade but looks tougher here. **Serenade in Red** lacks a race over the track but might roll out early and make it rough . . . **HANDSOME CHIEF, Top Canadian, Serenade in Red.**

EIGHTH RACE—Pride O'Red moves from the No. 6 hole to the inside and might draw clear, especially if it stays soft. **Magicmaker** can zing but likes to be on the lead alone. If Frazier can get good position early with **Siouxson** he might grind them down late. **Loodani** and **Famous Bayboy** are the dangers from behind; the latter doesn't stop to smell the flowers from the three-eighths pole in. **Hola Fire** and **Social Club** add to the pace duel if they get it. . . . **SIOUXSON, Famous Bayboy, Pride O'Red.**

SUB RACE—Yansco has the foot and some day may forget to stop. **Dody Dear, Concise Answer** (who was entered Saturday) and **Lady of Kent** can be bothersome in the lane . . . **DODY DEAR, Concise Answer, Lady of Kent.**

Access Areas Still Closed Despite Rain

Despite the recent rain, Sooke logging access areas will remain closed to hunters this weekend as crews mop up slash fires to prepare for normal logging Monday.

Most Cowichan areas will be closed but No. 16 Creek and No. 19 Creek roads will be open.

It is hoped all access areas will be open to hunters next weekend.

RAIN FORECAST

While some 200 fires are still burning throughout British Columbia, the weatherman promises weekend relief for B.C. forests.

Rain is expected to fall over most of Vancouver Island today, tonight and Sunday, with temperatures ranging between 62 and 52 degrees.

Temperature-lowering cloud covers and showers are predicted for both coastal and interior regions.

General rains over much of Vancouver Island and the lower mainland since Thursday have reduced hazards in these areas.

The B.C. Forest Service said 87 new fires occurred during the week, bringing the season's total to 3,196. The province's fire-fighting bill rose to $6,572,300—an increase of $424,800 from a week ago.

Crown Prince Canada Bound

OSLO (AP) — Crown Prince Harold of Norway left Oslo by plane for Montreal this morning to start a 12-day official and private visit to Canada.

The crown prince was accompanied by Canada's ambassador to Norway, John P. Signvaldson, and Norway's ambassador to Canada, Torfinn Oftedal, who will stay with him during the entire visit until Oct. 9.

The visit will take Harold to Ottawa, Montreal, Quebec, Vancouver and Victoria.

New Speaker For Art Talk

Unforeseen circumstances have made it impossible for B. C. Binning to deliver the first lecture of the 1967-68 University Extension Association program Monday evening.

In his place, Richard Simmons, former director of the Vancouver Art Gallery and currently visiting lecturer at the University of British Columbia's department of fine arts, will speak on "Yesterday and Today in Canadian Art".

The lecture will be given in Room 168, Elliott Building, University of Victoria, at 8:15.

. . . CHINA

Continued from Page 1

its spokesman, C. C. Lai, would say was that "the two-China concept is and always will be totally unacceptable to us."

But the fact that the issue has been raised by the Kuomintang newspaper appears significant and gives strong reason to think the Nationalist Chinese foreign office will ask the Canadian government for an explanation of its policy in advance of Yen's visit.

The Martin statement in question was made near the end of his major address to the UN General Assembly Wednesday.

He said:

"I would repeat what I said on this occasion last year: 'If this organization is to realize its potential capacities all nations, and especially those which, like continental China, represent a significant proportion of the world's population, must be represented here.'

"I outlined then what we considered to be a reasonable basis for the seating of a representative from continental China in the United Nations. While we were disappointed by the response to our suggestions, we continue to believe that they represent a reasonable and just solution to the problem of China's solution."

The essence of his proposal—not offered as a resolution—was that Peking represent China in the Security Council and the General Assembly and that Taiwan have a seat in the General Assembly.

When the time for voting came, Canada abstained on an unsuccessful Albanian resolution which would have made Peking the lone China representative in the United Naions.

This was a major shift in the Canadian position. Canada always had voted againgst Peking's admission up to that time. It abstained because the resolution would also have excluded Nationalist China from the UN.

Prime Minister Pearson as recently as Sept. 25 affirmed that Canada has not changed its opinion that mainland China should have UN membership, although the time may not yet be ripe.

Tax Break Urged

WINNIPEG (CP) — A city council committee recommended Friday that Winnipeg ask the provincial government to exempt private homes from municipal taxes on the first $2,000 of their assessment. Aldermen believed the province's new five per cent sales tax would cover money lost under such a scheme.

O.C. SOCCER SCORES

LONDON (CP) — Old Country soccer results:

ENGLISH LEAGUE

Division I

Burnley 2, Fulham 0.
Chelsea 1, Coventry 1.
Leicester 0, Everton 2.
Liverpool 2, Stoke 1.
Man. City 1, Man. United 2.
Newcastle 2, Arsenal 1.
Sheffield W. 2, Wolverhampton 2.
Southampton 2, Notts F. 1.
Tottenham 3, Sunderland 0.
West Bromwich 4, Sheffield U. 1.
West Ham 0, Leeds 1.

Division II

Birmingham 2, Millwall 3.
Bolton 1, Blackpool 2.
Bristol City 3, Hull 3.
Charlton 1, Plymouth 0.
Crystal Palace 1, Queen's P. R. 0.
Derby 0, Portsmouth 1.
Huddersfield 2, Blackburn 1.
Ipswich 3, Carlisle 1.
Middlesbrough 1, Aston Villa 1.
Preston 3, Cardiff 0.
Rotherham 1, Norwich 3.

Division III

Brighton 0, Northampton 2.
Mansfield 1, Bury 1.
Peterborough 2, Bournemouth 0.
Reading 3, Grimsby 0.
Scunthorpe 1, Bristol R. 1.
Shrewsbury 0, Walsall 1.
Swindon 2, Gillingham 2.
Watford 2, Oxford 0.

Division IV

Bradford 1, Bradford City 2.
Brentford 4, Doncaster 2.
Chester 2, Aldershot 5.
Chesterfield 3, Darlington 1.
Crewe Alex 5, Halifax 1.
Newport 3, Wrexham 2.
Notts County 0, Lincoln 0.
Port Vale 4, Workington 2.
Rochdale 2, Luton 2.
Swansea 1, Exeter 1.

SCOTTISH LEAGUE

Division I

Airdrieonians 2, Dundee U. 0.
Clyde 0, Falkirk 2.
Dundee 2, Motherwell 1.
Dunfermline 1, Kilmarnock 2.
Hibernian 5, Partick 1.
Morton 3, Aberdeen 3.
Rangers 1, Hearts 1.
St. Johnstone 1, Raith 0.
Stirling 0, Celtic 4.

Division II

Arbroath 1, St. Mirren 1.
Ayr U. 1, Forfar 2.
Brechin 1, Queen's Park 1.
Clydebank 2, Albion 2.
East Fife 2, Berwick 1.
East Stirling 1, Cowdenbeath 1.
Hamilton 3, Dumbarton 3.
Stenhousemuir 1, Queen of South 3.
Stranraer 3, Alloa 0.

IRISH LEAGUE

Ards 2, Bangor 0.
Ballymena 3, Distillery 1.
Crusaders 1, Coleraine 5.
Derry City 1, Glentoran 4.
Glenavon 3, Cliftonville 1.
Linfield 1, Portadown 0.

FRIDAY

Division III

Southport 1, Barrow 0.
Stockport 2, Orient 0.
Tranmere 4, Colchester 2.

Division IV

Hartlepools 2, Barnsley 1.

Night School Offers Many New Courses

For those who want to go down to the sea in their own ships, the Saanich School Board is offering a boatbuilding course in its adult education program this year.

The course is one of several firsts in an expanded program which starts next week. Over 200 people have already enrolled in the 32 courses offered this year in School District 63, which reaches from Royal Oak to Sidney.

Frank Baxter, the director of adult education in the district, hopes enrolment will top 300. But registrations have been tardy and a number of courses will have to be cancelled unless people show up at the first classes next week.

Classes will be held mainly at Claremont High School and North Saanich Junior Secondary School. Fees range between $10 and $25 for each series.

In language courses, Esperanto is another first this year. An artificial language devised as a medium of conversation for all nations, it is described as simple and easy to learn.

Also new is a series called Singing for Fun, an opportunity to both meet people and sing as a group.

Anyone wanting information on courses is invited to call Mr. Baxter at 384-7466 or the school board office in Sidney at 656-1111.

TOOTHACHE

Why suffer agony? In minutes get relief that lasts with ORA-JEL. Speed-release formula puts it to work quickly to relieve throbbing toothache pain. Ask your pharmacist for

ora-jel

Good Housekeeping

Canada Newspapers No. 3 12/66

THE CORPORATION OF THE DISTRICT OF CENTRAL SAANICH

PUBLIC NOTICE TO RESIDENTS OF CENTRAL SAANICH

Pursuant to Central Saanich Fire Protection By-law No. 41, and because of present dry conditions prevailing, Fire Chief D. Facey has extended the period for which fire permits are required to burn other than in incinerators or closed containers from September 30th to October 31st, 1967.

F. B. DURRAND,
Municipal Clerk.

INVESTOR'S DREAM

NOW WITHOUT BECAUSE PLUS

For the First Time in the History of the • Stock Market • Canadians and visitors to Canada can invest in North America's growing industries.

Phone Today — 388-5155

Risk of incurring financial loss through declining markets

Phone Today — 388-5155

Now Your invested Capital is Fully GUARANTEED Regardless of Market Fluctuations!

Phone Today — 388-5155

Free Life Insurance For Protection of Your Investment Target and Financial Security for Your Family in Case of Death!

- Completely new. First offering in Canada!
- A revolution in the investment field that makes all other funds old-fashioned!
- Convert your own investments to a guaranteed account!
- Put your cash to work. Protect your money from inflation!
- Convert long-term mortgages and agreements for sale!
- Open a monthly savings account!

Available to Canadians and Visitors to Canada

COMMONWEALTH SAVINGS PLAN LTD.

Operating Under the Investments Contracts Act of the Province of B.C.
COMMONWEALTH TRUST COMPANY, Fiscal Agent

MAIL COUPON TODAY

Commonwealth Savings Plan Ltd.
623 Yates Street, Victoria, B.C.
Telephone 388-5155

DEAR SIRS:
Yes, I am interested in your guaranteed investment plan. Please provide information without obligation to:

NAME .....
STREET .....
CITY .....
PHONE ..... P.O. BOX .....

Little & Taylor

are

Introducing
SOMETHING *NEW!*
International Deep Silverplate
WITH
Sterling Inlay

LIFETIME GUARANTEE

International Deep Silverplate is guaranteed for your lifetime! Each piece is thickly plated with more pure silver than any other brand. In addition, the backs of most-used spoons and forks are further protected with an inlay of sterling silver.

Lauren Mist *Wakefield*

Introductory Specials

44 Piece Service for 8

NEW CHEST SPECIAL $25.00

8 Dinner Knives, 8 Dinner Forks, 8 Teaspoons, 8 Dessert Spoons, 8 Salad Forks, 2 Table Spoons, 1 Butter Knife, 1 Sugar Spoon

$125.00

(a saving of $32.00 over open stock pricing)

2 Piece Salad Set
cold meat fork
berry or serving spoon
only $5.95
(less than half regular price)

4 Coffee Spoons
only $3.50
(half regular price)

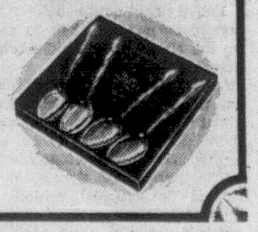

A QUALITY PRODUCT OF
The International Silver Co., of Canada Ltd.

CONVENIENT TERMS

Little & Taylor Jewelers Ltd.
1209 DOUGLAS STREET 385-4431

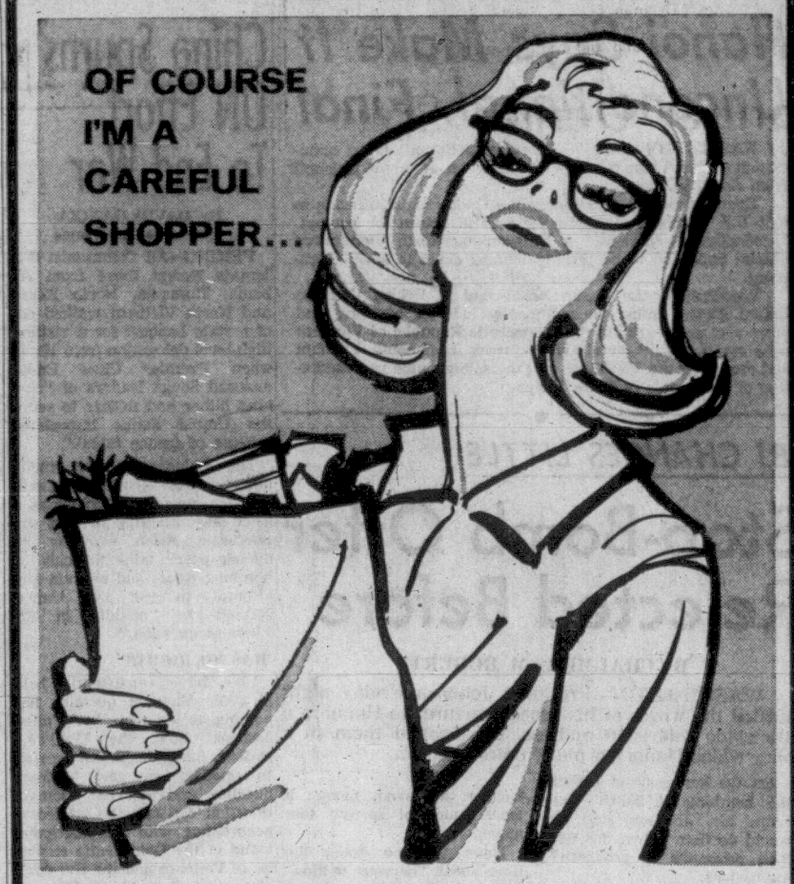

that's why I choose London Drugs Optical for my Glasses!

Sure, choosing eyeglasses isn't like shopping for groceries. But, quality is what I look for in everything for our family. So, quality glasses . . . London Drugs Optical! Style was another reason. My friends just looked so good in their glasses, I said: "London Drugs Optical for me!" How about you? And you're saving money, too!

FIRST QUALITY GLASSES—Single vision lens, from 9.95
CONTACT LENSES—With lifetime prescription change. ONLY 69.50

Bring Your Optical Prescription to Us . . . and SAVE

LONDON DRUGS LTD.
Optical Dept.

763 FORT ST.
JUST UP FROM THE CROSSWALK

386-7578

• Open Daily 9 a.m. to 6 p.m. • Open Fridays 'til 9 p.m.

WEATHER SYNOPSIS

Clearing occurred in the interior behind a disturbance which crossed the area overnight but clouds were rapidly developing again this morning. Along the coast a moist Pacific flow maintained cloudy skies and scattered showers. Little change is anticipated for the day along the coast. In the interior showers and isolated thundershowers are expected to develop during the afternoon and evening. Another Pacific disturbance will bring more rain to coastal points tonight and showers to the interior Sunday.

DOMINION PUBLIC WEATHER OFFICE 9 A.M. FORECASTS

Valid until midnight Sunday

Victoria: Rain tonight and Sunday morning changing to a few showers during the afternoon. Little change in temperature. Winds southeast 15. Low tonight and high Sunday, 52 and 62.

Vancouver-Georgia Strait: Rain tonight and Sunday morning changing to a few showers in the afternoon. Little change in temperature. Winds southeast 15 except rising at times to 25 near Georgia Strait. Low tonight and high Sunday at Vancouver, 52 and 65; Nanaimo, 50 and 62.

West Coast: Rain beginning this evening and changing back to showers Sunday afternoon. Little change in temperature. Winds southeast 15 rising at times to 25. Low tonight and high Sunday at Tofino, 50 and 62.

TEMPERATURES YESTERDAY

	Max.	Min.	Prcp.
Victoria	61	51	.37
Normal	62	49	--

ONE YEAR AGO

Victoria	67	54	--

ACROSS THE CONTINENT

St. John's	56	51	.16
Halifax	66	62	.25
Montreal	74	55	.13
Ottawa	67	51	.34
Toronto	53	43	Trace
Port Arthur	53	39	Trace
Winnipeg	75	34	--
Regina	81	52	--
Saskatoon	76	53	Trace
Medicine Hat	93	57	--
Lethbridge	89	67	--
Calgary	83	46	--
Edmonton	71	43	--
Kamdoops	76	51	.04
Penticton	71	46	--
Vancouver	65	55	.52
Nanaimo	67	52	.25
Kimberley	81	54	--
Prince Rupert	61	50	.47
Prince George	58	41	.69
Fort St. John	52	33	.49
Whitehorse	52	37	Trace
Seattle	63	55	.14
Portland	65	56	.18
Chicago	47	44	.01
San Francisco	74	60	Trace
Los Angeles	71	67	.02
New York	72	63	.10

World temperatures (based on observations taken at midnight PST): London 70, Paris 66, Rome 63, Berlin 55, Stockholm 45, Moscow 45, Madrid 57, Tokyo 63.

U.S. temperatures for Friday: Anchorage 50, 38; Las Vegas 89, 70; Phoenix 97, 71; Washington 81, 49; Honolulu 87, 77; Miami 88, 73.

CITY'S WEATHER RECORD

Sunshine Sept.	226.0 hrs.
Last Sept.	189.7 hrs.
Normal (30 yrs.)	201.9 hrs.
Sunshine 1967	1,931.2 hrs.
Last Year	1,848.4 hrs.
Normal (30 yrs.)	1,912.6 hrs.
Precip. Sept.	1.00 ins.
Last Sept.	1.27 ins.
Normal (30 yrs.)	1.23 ins.
Precip. 1967	17.60 ins.
Last Year	12.96 ins.
Normal (30 yrs.)	15.53 ins.

Sunrise, Sunset Sunday
(Pacific Standard Time)
Sunrise 6:12 Sunset 17:54

Sunrise, Sunset Monday
Sunrise 6:14 Sunset 17:52

TIDES AT VICTORIA (Pacific Standard Time)

	Time	Ht.	Time	Ht.	Time	Ht.	Time	Ht.
	H.M.	FT.	H.M.	FT.	H.M.	FT.	H.M.	FT.
30	06.10	2.2	14.50	7.7	18.25	7.0	22.30	7.7
Oct.								
1	06.50	2.2	14.10	7.6	19.15	6.1		
2	00.35	7.6	07.30	2.6	14.10	7.7	19.55	4.9
3	01.35	7.6	08.10	3.2	14.40	7.9	20.45	3.7
4	02.40	7.4	08.55	4.1	14.55	8.3	21.30	2.6

TIDES AT FULFORD HARBOUR (Pacific Standard Time)

	Time	Ht.	Time	Ht.	Time	Ht.	Time	Ht.
	H.M.	FT.	H.M.	FT.	H.M.	FT.	H.M.	FT.
30	07.35	2.9	15.25	10.6	21.05	8.0		
Oct.								
1	01.25	9.1	08.25	3.0	15.55	10.6	21.30	7.1
2	02.30	9.3	09.10	3.4	16.20	10.6	22.05	6.0
3	03.55	9.6	09.55	4.1	16.30	10.8	22.45	4.7
4	04.55	9.8	10.35	5.2	16.50	11.0	23.25	3.5

Pepin Urges Gold Subsidy Be Renewed

OTTAWA (CP) — Commons attendance hovered around the quorum of 20 MPs for most of Friday.

Out of 216 MPs who completed an 11-week summer recess last Monday, only a handful participated in the customary flaying of the government over the plight of communities dependent on the declining gold mining industry.

Since 1948, the industry has been dependent on federal subsidies, originally passed as emergency steps to help keep mines in operation and prevent economic collapse of the gold mining towns.

Renewal of this subsidy, the Emergency Gold Mining Assistance Act, was proposed by Mines Minister Pepin for another three years, until the end of 1970.

He noted that there were 117 mines subsidized when the program started but had declined to 66 in 1965. He estimated another 14 will close down in the next three years.

None of the spokesmen from opposition parties opposed continuing the subsidy but they had plenty of criticism of its adequacy.

Their comments ranged from "complete and shoddy failure" on the part of Murdo Martin (NDP—Timmins) to a plea for more extensive and permanent help on the part of Gordon Aiken (PC—Parry Sound-Muskoka).

NO INCREASE SEEN

Mr. Pepin argued that chances for an increase in gold prices, now pegged at $35 U.S. an ounce, were too slim to form a practical basis for federal policy toward the industry.

Several speakers urged that the federal government reject proposals of the Carter royal commission on taxation for abolition of tax and other incentives to mining.

Others called for subsidy to exploration by gold mines for alternative sources of minerals in the immediate area of the mining communities.

Before adjourning, the Commons approved introduction of the subsidy bill and opened debate on a proposal by Postmaster-General Cote for an increase in postal rates.

Mr. Cote explained that first-class mail operations are expected to run a deficit after years as a money maker. Increases to six cents from five for letters posted in Canada to other Canadian points would cover this plus the deficit on operations of second-class mail.

The lower second class rate structure also would be changed to impose higher rates for newspapers, magazines and other publications.

South B.C. IWA Men Back Strike

KELOWNA (CP)—Woodworkers in British Columbia's southern Interior Friday voted 71.1 per cent in favor of strike action against 43 companies.

A spokesfan for the companies, which had asked for the government-supervised strike vote, said 2,666 members of the International Woodworkers of America voted in favor of striking and 1,195 voted against.

An IWA official said mandatory 48-hour strike notice is to be served on the companies "almost immediately."

The southern vote was a little stronger than that of members in the northern Interior who favored a strike by an eight-vote margin.

Negotiations between the companies and the union broke down over an IWA demand for an immediate 50-cent-an-hour pay increase to give Interior workers wage parity with their coastal counterparts. Base rate in the Interior is $2.26 an hour.

The IWA overwhelmingly rejected an inquiry commission report by Mr. Justice F. Craig Munroe which recommended a 44-cent raise in a two-year contract.

The companies had accepted the report.

Bennett Beats Drum For Congo Business

BRUSSELS (CP)—Premier Bennett today continued his whirlwind tour of Belgium, attempting to drum up new trade and relocate investments from the old Belgian Congo to British Columbia.

Mr. Bennett, who was hosted by foreign trade minister de Winter Friday had long talks with deparment heads of the Common Market authority. But observers said his most interesting discussions have been with industrialists desirous of relocating their African holdings in the troubled Congo.

He also inspected leading manufacturing plants and invited management to open branch plants in B.C.

Included in his busy itinerary was a work session with Belgian importers and exporters, a speech to the Belgian Bankers Association, and visits to various lumber yards to compare B.C. quality lumber with other international manufacturers.

Tennessee City Wet

NASHVILLE, Tenn. (AP) — Residents voted 47,214 to 36,253 Thursday to make Nashville the first Tennessee city to legalize liquor by the drink since Prohibition in 1918. Previously, residents who wanted to drink in public establishments had to take the spirits with them in a paper bag.

JUNTA MUFFLES OUTSPOKEN WOMAN

Greek Arrest Could Backfire

By HAROLD MORRISON, Canadian Staff Writer

In arresting Helen Vlachou, the Athens publisher who dared defy the dictatorship, the military junta of Greece may find itself more on trial than this outspoken woman who treasures freedom above material security.

In five months of rule, ostensibly to preserve Greece from the Communists, the military rulers have steadily narrowed the boundaires of freedom.

Mrs. Vlachou is no Communist. Indeed she is well known for her right-wing views. But she closed her two newspapers and faced the prospect of declining resources rather than follow the dictates of the military men who seized power and show no signs of giving it up.

●

There is no doubt that, in handing out interviews to foreign correspondents and describing the dozen or so officers who now control Greece as mediocre men and clowns, Mrs. Vlachou realized she was forcing the issue; that the rulers would be driven to arrest her to prevent the threat of widespread ridicule.

This may be exactly what she wanted—to intensify world concern about an unyielding junta that could put her behind bars for eight years for her insults and violation of military orders.

There is no evidence that Western countries, including the United States and Britain, have privately increased pressures on the junta to restore democracy to Greece.

It has promised to do so. A new draft constitution is scheduled to be completed by Dec. 15 and submitted to a popular referendum next year.

But these promises have not aroused much enthusiasm because the junta reserves the right to modify the draft constitution and there is no assurance that a plebiscite will reflect the will of the people as long as they live under the shadow of fear and oppression.

●

There are other signs that the military leaders are digging in for a long stay. The fact that they have come under criticism from King Constantine appears to have left them undisturbed.

But pressures are increasing and becoming more public and critical. Greece is mostly a poor country and needs foreign aid. The European Common Market has turned down requests for a loan. The Council of Europe's assembly in Strasbourg, France, has told the military rulers to re-establish democracy or get out of the council.

The junta also is likely to face the threat of rising internal instability resulting from enforced rigidities.

History has shown that the Greeks are capable of great emotional upheaval. They may be docile at the moment but they are not likely to stand a long diet of suffering, shame and servility.

RICHARD BURTON mops his brow as his wife Elizabeth Taylor seats herself at the Paris Opera where the two performers attended a screening of their co-starring film The Taming of The Shrew. Miss Taylor wore a tiara worth approximately $1 million. (AP Wirephoto.)

'Open-Air Blowout'

NORTH VANCOUVER (CP) — An estimated 75,000 people lined Lonsdale Street, danced, sampled free ice cream and just watched an open-air blowout Friday night marking completion of a paving job.

"It's just fantastic," said Alderman William Wallace.

The street dance, replete with seven bands, began when Mayor Carrie Cates cut a ribbon signifying completion of the street's rebuilding program.

"The people were strung all along Lonsdale either dancing or watching," Mr. Wallace said.

"We should do this more often."

The second portion of the two-day event was scheduled this afternoon.

$1 Million Scheme Bared; 'Buy' Hoffa a New Trial

BATON ROUGE, La. (AP)—One of three grand juries investigating alleged Cosa Nostra activities in Louisiana, has accused a contractor of bribing a governor's aide in an attempt to buy a new trial for Teamsters Union President James R. Hoffa.

The East Baton Rouge Parish grand jury indicted New Orleans contractor D'Alton Smith Friday. The indictment said he tried to get an aide to Governor John J. McKeithen to serve as a middleman in an alleged $1,000,000 scheme to get Hoffa a new trial.

Smith, who divides his time between New Orleans and Los Angeles, is being sought by police.

CARRIES 5-YEAR TERM

The charge against him carries a maximum penalty of five years in prison and a $1,000 fine.

The alleged attempt to buy Hoffa out of prison, where he is serving a term for tampering with a jury, also is the subject of a federal grand jury investigation in New Orleans.

In addition, the Orleans Parish grand jury in New Orleans has issued a subpoena for Carlos Marcello, described as the Cosa Nostra boss in Louisiana, to appear before it Thursday.

Marcello, a short, grey-haired man who lives in Metairie, a New Orleans suburb, was reported away on a trip. The subpoena was left with his wife.

Smith was accused of offering $25,000 to Aubrey Young to set up for him a private meeting with Edward G. Partin, a Teamsters Union official in Baton Rouge.

Partin is not easily accessible. He has had federal marshals as bodyguards since becoming a key government witness in Hoffa's 1962 conviction.

Partin said he rejected a $1,000,000 bribe at the meeting, offered if he would change the testimony he gave at the trial and thus establish new grounds for a new trial.

Young resigned as McKeithen's aide in July. He spent two days as a state's witness, immune to prosecution, before the grand jury.

District-Attorney Sargent Pitcher of Baton Rouge said Young agreed that he had arranged the meeting, at his home between Partin and Smith. Pitcher said, however, that Young denied accepting $25,000 for the action.

Whether the money was paid would not change the charge. Louisiana law does not discriminate between bribery and attempted bribery.

Shoplifter Given Two Months Term

John Caird, of no fixed address, was sentenced to two months in jail when he was convicted in central court Thursday of theft under $50.

Involved was an electric knife taken from Eaton's department store.

Trust
WORLD FAMOUS
Beltone
HEARING AIDS

The world's largest exclusive manufacturer of Hearing Aids and professional Hearing Measurement Equipment.

- Leader in Quality
- Leader in Performance
- Leader in Clarity

Phone or Come In for:
FREE consultation and test.
FREE 16-page booklet on request.

Beltone
OF VICTORIA
Mrs. R. Schroeder
Vancouver Island's Exclusive Beltone Dealer
418—1207 Douglas St.
Telephone 385-3943

THE LOWDOWN ON LONDON

(What you want and where to find it in this fascinating city...and all for free!)

If you're planning a trip to Europe this Fall, include London. The world's greatest, most fascinating city is at its uncrowded best in the Fall, and BOAC is the best way to jet there. There are dozens of things you can do and places you can see for free in London—and BOAC will gladly send you a list of some of them. Get to know London the way Londoners do. Send us this coupon now and get set to enjoy London to the full, in the Fall.
Choose a convenient flight from BOAC's increased Fall schedules. Ask any BOAC travel agent.

To BOAC, P.O. Box 426, Station B, Montreal 2, P.Q.
I'd like to have the lowdown on "free" London.
NAME_____
ADDRESS_____ APT._____
CITY_____ ZONE____ PROV._____

BOAC
TAKES GOOD CARE OF YOU

'A Maximum of Freedom' PM's Dream for Canadians

CHARLOTTETOWN (CP) — Prime Minister Pearson spoke here Friday of his dream for Canada's future and the need for national unity.

He told a convocation audience he dreamed of a Canada where the individual was never forced to shape himself inflexibly to economic and political systems—"where he can enjoy a maximum of freedom and opportunity to fulfil his most cherished personal aspirations and to develop his full potential as a human being."

Mr. Pearson said this could be possible only if Canadians realized that it was a law of freedom that for every extension of boundaries there must be a corresponding extension of responsibility.

The prime minister was one of six to receive an honorary doctor of laws degree from Prince of Wales College which was founded in 1834.

During his convocation address, Mr. Pearson said it was more evident than ever before that the future of Canada "depends on our success in building a society where diverse races and languages, diverse talents and capacities, diverse energies and interests are not only permitted, but are encouraged to grow and develop side by side not as a regrettable necessity, but as a positive asset."

WHO BETTER?

As the prime minister was presented with his honorary degree reference was made to his days as a history professor and the fact that a great deal would be written about him in the years to come.

"It's about time I got back to the historical field," Mr. Pearson said. "Who is better equipped to write and analyse my life and my work and myself?"

Afterwards Mr. Pearson said he was "only kidding" and not hinting at a possible early retirement from public life.

Others receiving honorary degrees were Dr. Malcolm Dockerty of the Mayo Clinic, Rochester, Minn.; Dr. G. D. Steel, former principal of Prince of Wales; Herman Geiger-Torel, director of the Canadian Opera Company and pioneer in the arts of Canada; R. L. Cotto, Prince Edward Island businessman and philanthropist, and Dr. Claude Bissell, president of the University of Toronto and former chairman of the Canada Council.

Bonner Denies Split

Only organized chaos would result from a constitutional conference on Quebec, Attorney-General Bonner said Friday.

He was commenting on a suggestion made by Trade Minister Ralph Loffmark who said Thursday that a conference would be the best way to find out what Quebec wants and what its future in Confederation would be.

DENIES SPLIT

Mr. Bonner denied the difference of opinion indicated a cabinet split.

He said he rejected Mr. Loffmark's suggestion for a conference because it would mean that "every nut in the country" would try to promote his own ideas with "organized chaos" resulting.

The attorney-general does not feel there is a "Quebec crisis."

"I believe the people of Quebec want to stay in Canada," he said, adding that he did not want to offer any advice to the people of Quebec.

Premier Bennett, travelling in Europe, was not available for comment.

Peter Pollen
FORD
FRONT END ALIGNMENT SPECIAL
Reg. 12.75 $9.95
Adjust wheel bearings . . . Adjust steering box and caster, and camber of wheels.
Appointments Now!
YATES AT COOK
384-1144

VPS

It's good to know that . . .

. . . Victoria Photo Supply is expert in the audio-visual field. We don't know if parents could learn the new maths this way, but we do know that schools, churches, industrial and commercial users all benefit from our specialized knowledge of this powerful instructional aid. Over 60 of the 80 school boards in B.C. use V.P.S. services—why don't you?

It's even better to know
Ross Phillips

—our audio-visual specialist. Ross has all the information on this fascinating A/V business, knows the best methods and the best supply sources to fill every need. And, like all VPS staff, he's fully qualified in general photography, too.

Come in and meet him soon at

Victoria Photo Supply Ltd.
1015 Douglas Street
Phone 385-3458

Standard OFFERS YOU THE TOTAL PICTURE IN HOME FURNISHINGS!

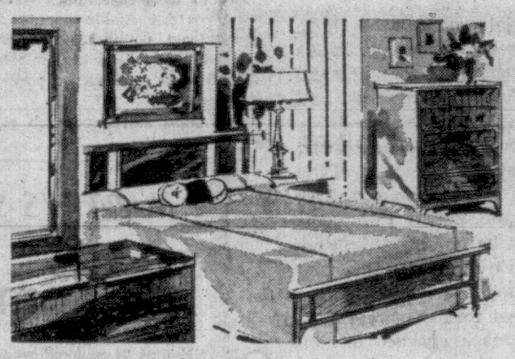

Smart Bedroom Suites!

3-Piece Walnut finished Bedroom Suite with 6-drawer double dresser and landscape mirror, 4-drawer chest and radio bed 149.00

3-Piece French Provincial Bedroom Suite by Kroehler. All serpentine fronts, in Latour fruitwood, 9-drawer triple dresser with framed plate-glass miror, 5-drawer chest, panel bed 539.00

3-Piece Walnut finished Bedroom Suite with a 9-drawer triple dresser, landscape mirror, 4-drawer chest and radio bed 169.00

3-Piece Italian Provincial Bedroom Suite by Bassett. 9-drawer triple dresser and framed vertical mirror, 5-drawer chest and chair-back bed. 4 ft. 6 size 470.00

3-Piece Cinnamon Walnut Bedroom Suite, has double dresser with plate-glass mirror, 5-drawer chest and panel bed 265.00

3-Piece modern Bedroom Suite by Kroehler. With famous "Fortress Finish" mar-resistant finish. Large triple dresser with framed plate-glass mirror, 4-drawer chest and panel bed 579.00

3-Piece Decor Mahogany Bedroom Suite with 9-drawer triple dresser, framed plate-glass mirror, 4-drawer chest and panel bed 299.00

3-Piece Antique Mahogany Bedroom Suite by Drexel. Consists of triple dresser with framed plate-glass mirror, 5-drawer chest and panel bed 895.00

4-Piece modern styled Bassett Decor Mahogany Bedroom Suite with 9-drawer triple dresser, framed plate-glass mirror and twin 3 ft. 3 inch panel beds 359.00

For New Floor Beauty And Luxury Underfoot

HARDTWIST BROADLOOM

Two fine choices in the ever-popular Hardtwist construction. So enjoyed because it always looks neat, doesn't show scuff and foot marks. Its plain appearance sets off furniture styles so well, and suits so many room styles.

Nylon Twist
So hard-wearing and permanently static-free. Doesn't hold lint and is easy to vacuum. DuPont continuous filament nylon, which doesn't pill or fuzz. 12 ft. wide, in a choice of 14 colors. Sq. yd. 9.88

Acrilan Twist
Very hard-wearing, fortified with nylon for extra long wear. The best resilience against crushing, easily cleaned and vacuumed. In copper, bronze olive, ornate gold, antique green and butternut brown. 12 ft. wide Sq. yd. 10.69

Many other Broadloom Specials are featured in our Floor Coverings Department . . . a "TOTAL SELECTION" in floor coverings.

See Our RED HOT SPECIALS in 9x12 RUGS

Standard FURNITURE DENNYS OF VICTORIA
737 Yates Street 382-5111

Victoria Daily Times

Established 1884

Published every afternoon except Sunday by the Times Publishers, Limited, 2631 Douglas Street, Victoria, B.C. Authorized as second class mail by the Post Office Department, Ottawa, and for payment of postage in cash. All undelivered copies or any notices respecting changes of address are to be sent to the above address. The Canadian Press is exclusively entitled to reprint the local news published herein.

W. ARTHUR IRWIN, Publisher

BRIAN TOBIN, Editor — LESLIE FOX, Managing Editor

SATURDAY, SEPTEMBER 30, 1967

The Obstacles

THE LATEST EGYPTIAN REjection of direct negotiations with the Israelis and President Johnson's reiterated no-change attitude give prominence to the similarities that exist between the Middle East and Vietnam situations. Each suffers from the hen-and-egg dilemma, inasmuch as the belligerents in both theatres of war demand pre-conditions of the opposing sides which are doggedly refused.

The United States seeks a corresponding concession in return for a halt in the bombing of North Vietnam. The North Vietnamese insist that there can be no move from their side until the bombing stops. The Israelis demand that the Arab nations recognize the legality of their country by agreeing to direct negotiations for a peace settlement. The Arabs say there can be no negotiations, even through a mediator, until the Israelis evacuate the territories they occupied last June.

These are stalemates which at the moment appear insoluble. But a still more serious similarity appears in the background dangers which accompany each dispute. The Vietnam war carries the constant threat of expansion through the active participation of Red China or Russia. This would precipitate a direct East-West conflict of unpredictable dimensions and the risk of such a development will increase with the extent to which the Communist nations believe their borders to be threatened.

While the United States is bogged down in the jungles of Vietnam, neither Moscow nor Peking are likely to do much about terminating the suicidal struggle. But if the bombing, through American desperation at the prolongation of the war, gets too near the Chinese border or threatens to upset the basic East-West balance in Southeast Asia, then Communist intervention conceivably could become a terrible reality.

In the same way, the Middle East confrontation could escalate into a global contest if the Western backers of the Israelis and the Soviet suppliers of the Arabs were drawn into a more active championship of their proteges. Good sense and caution on both sides will, of course, avoid such a tragic and foolish step, but while the guns blaze across the Suez Canal and one border incident after another shatters the cease-fire, the possibility of a wider war is always present.

Of less acute threat but of greater long-term importance is the fact that both the Middle East and the Vietnam imbroglios are factors in the continued estrangement of the United States and the Soviet Union. The roughened feelings arising from the Arab-Israeli situation impose a bar to closer co-operation between the two giant nations. This is much more the case in regard to Vietnam, where the American entanglement in an anti-Communist war is a tragically effective impediment to better relations between Moscow and Washington. The situation is particularly unfortunate since it arose at a time when Russia was quite evidently in a mood to open productive talks with the United States.

The major tragedy of the Vietnam conflict may well prove to be, not the terrible losses of the fighting and the localized destruction of the battle-torn countries, but the much more significant fact that a workable detente between East and West, as represented by Russia and the United States, was long delayed and perhaps made impossible in our time.

Prosecutor, Judge and Jury

IN A RECENT TALK WITH A New York Times Magazine writer, Interior Minister Patakos, one of the most powerful men in the Greek military government, mentioned that the majority of the thousands of his fellow countrymen who have been imprisoned since the coup last April are Communists. Specifically, he mentioned 78-year-old Dimitrios Stratis, a veteran trade union leader and left-wing parliamentary deputy.

When the writer protested that he knew Mr. Stratis well and that he was certainly not a Communist, this was Brigadier Patakos' reply: "He calls himself a Socialist, but he is a Communist. In Greece we have right people and wrong people. All those who are against the country are Communists. Stratis is a Communist in his heart and his works. They are all liars."

Since the interior minister runs the country's powerful secret police apparatus, it is his opinion which prevails when it comes to making judgments on who is or is not an enemy of the state—which means the dictatorial rulers who have squelched Greek democracy. Is his opinion one which Greece's nominal allies — including Canadians and Americans—will widely share?

In Western Europe, at least, there is a growing realization of the absurdity of democratic countries maintaining the fiction that communism must be fought by bolstering fascist-style military rulers who run rough-shod over opposition to their rule. Last week Norway, Sweden and Denmark charged in concert that the Greek regime had violated the European Convention on Human Rights to which Greece is a signatory. This week the executive commission of the European Common Market vetoed a $10 million loan to Greece, an associate member, and took steps to block any further economic aid, including a total of $55 millions which had been previously authorized.

The European action won't tip the balance much so long as Washington continues to pour in aid to Greece. But at least it puts the morality of the situation into focus.

The Critical Allies

ONE OF THE HIGHLIGHTS OF the celebration in Moscow November 7 of the 50th anniversary of the Russian Communist revolution may be the long-delayed conference of world Communist parties —China, Albania and other "revisionists" excepted. For four years, the Soviet leaders have been seeking to convene such a meeting with the off-and-on purpose of trying either to reach a compromise with the Chinese Communists or to read them out of the official party completely.

And for the same period of time there have been sufficient Communist leaders of stature who were playing coy on the Chinese issue to make it impossible for the conference to be held. Even now it is questionable whether the Romanian, Yugoslav, Italian and French parties —to say nothing of the Cuban and several others—are willing to join in any Moscow meeting which has the avowed purpose of returning Communism to a standard mold. The modest degree of independence of action from Moscow which has been gained by foreign parties, even by some in Eastern Europe, is not going to be given up for the dubious pleasure of castigating the Chinese.

The Poles and the Hungarians are the only two important non-Russian Communists supporting the call for a meeting and while Polish Premier Gomulka asked only for a "broad exchange of opinion," Hungarian Premier Kadar laid it on the line that "so-called Communism with an anti-Soviet disposition" was a primary issue. Mr. Kadar's definition, while it clearly takes in the Chinese, could easily be extended to his Romanian neighbors and the Cubans, among others.

While no Communist leader who is not in open and avowed revolt against the Soviet party could refuse to attend the 50th anniversary celebrations, a return to the total domination of the world movement by Moscow does not seem likely.

"... Ralph? Ralph, they're taking away my car! The garbagemen! What should I do ...?!"

Choices

Trois-Rivieres Le Nouvelliste

We now know the intentions of the legislature member for Laurier. Mr. Rene Levesque has given to militants of his riding's Liberal association a work paper dealing with the place and future of Quebec in the Canadian scheme of things. . . .

He resolutely chooses Quebec independence but independence involving close association with the rest of Canada particularly in economic matters. He alls for complete independence limited only by the amount of interdependence that seems indispensable to him. Briefly, the member for Laurier espouses the theory of associate states but he goes further in that he calls for the sovereignty of these states. . . .

The general view in political circles is that the effervescent member for Laurier has signed his political death warrant. But that is a misunderstanding of Rene Levesque. It is certain that he will battle to the point of final exhaustion for the triumph of his chosen idea. He has already succeeded in other battles that seemed lost beforehand. . . .

If his option is not agreed to by the majority of members of the Quebec Liberal Federation or at least if they do not arrive at a compromise acceptable to the member for Laurier, it is to be expected that the Liberal party will be involved in a wide split. The confrontation that is in the making is necessary. The time for beating around the bush is ended. Our politicians must make their choices once and for all.

FROM UNITED NATIONS, N.Y.

By WILLIAM R. FRYE

Possible Responses to Unconditional Surrender

THERE is, here and in the Middle East, an intense sub-surface crisis —one which could easily build up to explosive proportions. It stems from Israel's refusal to accept mediation in the wake of the June 5-12 war. Tel Aviv is insisting on a directly negotiated peace settlement. Direct negotiation, as Secretary-General U Thant has pointed out, is simply not in the cards. In the eyes of the Arabs, it is tantamount to demanding unconditional political surrender.

Frye

Sitting down at a formal peace table with Israel would mean de facto recognition of the Jewish state—that is, abandonment of a 20-year campaign of resistance—without any knowledge, at that stage, of the conditions in which coexistence would develop.

If there is ever to be acquiescence by the Arabs in the permanence of Israel, it clearly will have to come at the end, not the beginning, of a bargaining process.

Realities Weighed

Israel's massive military victory last June does not enable her to demand unconditional political surrender — not when all the realities are weighed. Her belief that she is in such a position is a major mistake.

The Arabs still have such cards as these to play:

● Soviet aid. Moscow, if it chooses, is in a position to tip the balance of military power back in the Arabs' direction.

● Terrorism and guerrilla warfare. Israel claimed this past week to have broken the back of the Palestine Liberation Organization, one of two major Arab terrorist outfits.

Even if this is so, the other—El Fatah—remains; and though its operations are more difficult, with the core of Israel virtually surrounded by occupied territory, they are not impossible.

● Passive resistance to the occupation. This is already under way, and can be expected to increase.

Strikes, slowdowns, shop closures, "non-co-operation" in various forms, and silent, cold hostility are not dramatic measures, but they are difficult to deal with, as virtually every occupation army in history has discovered.

● Continued closure of the Suez Canal. This is a two-edged weapon, as British Foreign Secretary George Brown indicated this past week when he warned U.A.R. President Nasser users would "permanently reduce their dependence" on the waterway if it were not reopened soon.

But this process will be expensive for shippers too. This fact represents usable Arab bargaining power.

None of these Arab advantages changes the massive fact that Israeli troops are sitting on large parts of Arab territory. The Arabs will have to pay a huge price to regain that ground. But they will not have to throw in the towel before the opening bell. Israeli insistance that they do so is taken by some to be a bargaining tactic, an asking price from which Tel Aviv would recede if the Arabs were willing to negotiate seriously through a mediator.

On the theory that this may prove to be the case, Thant is pressing the Big Four to agree that the Security Council should name such a person, or authorize him to do so.

If a mediator (or "special representative of the secretary-general") were thrust into the Middle East, it would be difficult for either side to refuse to deal with him; and if his appointment appeared to be a victory for the Arabs, it would be easier thereafter, against such a psychological background, for Arab rulers to make meaningful political concessions.

Cloudy Prospect

Not since the 1940s has the UN had a peacemaker in the Mideast full time, though Secretary-General Dag Hammarskjold intermittently tried his hand at bridge-building in the 1950s.

What would emerge, under present conditions, might well be the partial adjustments and improvised arrangements that Israel has learned to distrust; but the choice is not between these and a real peace, as Foreign Minister Abba Eban argues. It is between these and a slow, grinding process of steadily increasing tension.

One can understand Israel's desire to get everything really settled, this time. But as the French say, "mieux est l'ennemi du bon"—the man who goes for all or nothing can end up with nothing.

(Copyright, William R. Frye, 1967)

Letter to the Editor

Real Indian Summer

Your paper is still trying to tell us that this autumn weather we are enjoying is "Indian Summer."

Now, we have had no snow as yet on this part of the Island, and you can't tell me that Victoria has had any, and without that first fall of snow you can't have Indian Summer.

This is more noticeable in the eastern part of Canada, where often in September there will be an early snowfall which melts, and then, and only then, come a few days of beautiful frost-free weather, Indian Summer.

The early settlers, plagued by the Indians during summer months, had a short respite when the first snow appeared, as the Indians went back to the forest. With the melting of the snow, and the last fine warm days of autumn, back came the Indians. This somewhat elusive season is extremely short, but is free of frost. — (MRS.) M. D. WORTH, R.R. No. 4, Herd Road, Duncan.

PAUL MARTIN'S STATEMENT

By RICHARD PURSER

A Bombing Halt Alone Will Not End the War

OF THE first 24 national representatives to address the UN General Assembly during its new session, eight have commented on the American bombing of North Vietnam. The latest was Mr. Paul Martin, who broke new ground in Canadian public, if not private, diplomacy Wednesday by calling for an end to the bombing. He joined the foreign ministers of Denmark and Sweden and the representative of Upper Volta in urging this course of action upon the United States. The other four speakers to remark on the bombing upheld respectively the U.S. point of view (U.S. Ambassador Arthur Goldberg and British Foreign Secretary George Brown) and the Communist point of view (the foreign ministers of the Soviet Union and Czechoslovakia).

Purser

The U.S. refuses to accept the opinion of Secretary-General U Thant and others that North Vietnam will enter peace negotiations within a few weeks after the bombing is stopped. The U.S. wants authoritative word from Hanoi itself that negotiations "would" — not "could" — begin if the bombing stopped.

Another Question

But that is not all. The U.S. also wants another question answered. As Mr. Goldberg phrased it with deliberate simplexity: "Does North Vietnam conceive that the cessation of bombing would or should lead to any other results than meaningful negotiations or discussions under circumstances which would not disadvantage either side?"

The linking of this question to the first — a move thought here to be State Secretary Dean Rusk's major contribution to Mr. Goldberg's speech — effectively precludes Hanoi from formally answering the main question on negotiations.

For it really means that the U.S. wants only to halt the bombing on a conditional basis, which is absolutely unacceptable to Hanoi and the entire Communist world. As Czech Foreign Minister Vaclav David told the assembly, "It is up to the United States to take the first step and stop, unconditionally and finally, the bombardment of the Democratic Republic of Vietnam instead of imposing conditions."

From everything that can be learned here, the Communist world feels it cannot submit to the indignity of accepting anything less as the price of peace talks. But Mr. Goldberg's (or Mr. Rusk's) questions imply conditions—the U.S. wants a reciprocal military deescalation by North Vietnam in return for ending the bombing.

American thinking on this point is dominated by what one Western diplomat here called the "Panmunjom complex," dating from the Korean War. Mr. Narciso Ramos, Philippines foreign affairs secretary and an ally of the U.S., put it this way to the assembly:

"Nor is it wise to worry only about how soon the peace negotiations can begin; we must give some thought also to the question of how long the talks might last. The talks that ended the war in Korea lasted nearly two years, and so for two years longer the fighting went on and blood continued to flow. We must ask ourselves whether or not we want to see that kind of marathon peace talks in Vietnam."

The U.S. most certainly does not want to see a repetition of the Panmunjom talks. Ideally, it would like a halt to all military activity while talks take place. But the Communists see the bombing as an "extra" element in the war and not subject to deals.

They appear to be inflexible on this point, while the U.S. is equally inflexible in insisting that it not be militarily "disadvantaged" during talks.

Why, at this point, have U.S. allies like Canada and Denmark, as well as other countries begun to nudge the U.S. publicly toward a change of course? Because their governments are convinced that the war must end, that it must end by negotiations, that negotiations cannot begin without a halt to the bombing, and that putting public pressure on the U.S. is about the only move left for them to make.

No Light Decision

In Canada's case, the decision was not taken lightly. To maintain the usefulness of its International Control Commission channel to Hanoi, Canada has in the past sought to avoid declarations that might affect the confidence of the U.S.

It is noteworthy that all the Western speakers advising the U.S. to end the bombing have scrupulously avoided using loaded words like "unconditional," "final," and "permanent," all much favored by Communist spokesmen and contributing to their non-communication with the U.S. The new slogan is simply "stop the bombing," left as unadorned as possible to avoid complicating prospects for a favorable U.S. decision.

Of the three Western representatives to speak out, Mr. Martin was the most explicit in attacking the "Panmunjom complex."

He attempted to dissociate the two issues so closely linked in the official U.S. mind: negotiations and an immediate end to the fighting. While calling for a bombing halt as a necessary first step toward possible negotiations, he added:

"But let us not for a moment pretend that a halt in the bombing would, in itself, bring the war to an end . . . There are no simple prescriptions for the settlement of problems as complex as the issues behind the hostilities in Vietnam."

The motto might be: continued war with negotiations is bad enough, but continued war without negotiations is worse.

Nature Rambles

By FREEMAN KING

Wander through some of the rabbit-warren trails along the north bank of Goldstream across from the picnic grounds.

There are places where you can find oak fern with its slender stripe and small round sorrel. The fronds are now beginning to turn a soft brown.

There are some very old maples in this locality. They are gnarled, burled and covered with moss. Some have limbs almost as large as the trunk. They have a huge canopy with some exceptionally large leaves.

Growing with them are some very old red alders that have grown tall in their reach for the sun. They too are heavy with moss on their trunks and limbs. There are many fallen specimens that are being torn apart by the woodpeckers in search of grubs.

Scattered throughout this area you will see many older cedar stumps, showing that it has been logged off many years ago, for the stumps are up to 10 feet in height and the old spring-board holes show how the old-time fallers cut their trees above the lower fluted bole.

Some of the stumps are now home for small mammals and others are "flower pots" for many shrubs and plants.

When you come out to the glades you will find an abundance of giant horsetail. Some of the fertile stems are close to three feet in height. See how this plant is jointed (boys can make whistles by pulling them apart). Do you know that there are about 20 species of this plant?

Now you come out into the open along the salt marsh. Here you will see rose bushes that are over six feet tall and they are now loaded with "hips" that range in color from bright orange to scarlet.

These hips make an excellent jelly and contain lots of vitamin "C". Under foot the silver leaves of the silver-green plant predominate, and it is like walking on a thickly piled carpet. Living among the leaves are some small black ants, running in every direction.

Who Is Robert Stanfield?

By PETER C. NEWMAN

We met in Room 132 of the Chateau Laurier Hotel where the new Conseravtive leader has set up a temporary office. It was early in the morning of a day that would bring unbroken activity, frantic pressure and many new problems, but Robert Stanfield seemed totally in control of himself and his surroundings. Instead of flashes of verbal lightning there was in his replies to my questions an undercurrent of wisdom and a calm that comes with the intensity of conviction. Stanfield's language—sparse, pointed, occasionally wry—sounded out of place in the sloganeering, cliche-ridden atmosphere of political Ottawa. He spoke slowly, without notes, hands often clasped behind his head. Here is the first of two parts of a transcript of our interview:

Newman: The great debate in Canada, as you take over the Conservative party, is of course the French-English impasse. How do you see it being resolved?

Stanfield: Those of us who are English-speaking Canadians will have to accept in our hearts that this is a nation in which there is a substantial proportion of French-speaking Canadians and genuinely welcome the fact that they speak their own language and want to develop their own civilization. I'm afraid there are still a great many Canadians who don't really accept that in their hearts, and that this is reflected in their attitudes.

We simply must accept the fact that the people of Quebec require certain assurances and the province requires the necessary authority to protect their language and develop their way of life. All too often when some suggestion about change with regard to Quebec is made, those of us who are English Canadians are inclined to react emotionally and jump to the conclusion that this attacks the function of the central government.

I suspect that if we were prepared to look at some of these things more objectively we might find that some of Quebec's most urgent wishes could, in fact, be met without impairing the essential role of the government of Canada.

There is no solution for all time. It's like a marriage or a family relationship with its stresses and strains and problems. It will always require understanding and tact.

●

Newman: In the past, you've backed Quebec's objections to shared cost programs and come out for bilingual federal civil service. Do you have any other specific suggestions for easing French-English tensions?

Stanfield: We should provide the French-Canadians in other provinces with substantially the same language and educational rights that the English-speaking minority has in Quebec. This, of course, can only be worked out with the approval of the provinces. But if it became recognized across the country that it is important this be done, it would become easier for the provinces to move.

●

Newman: During a television interview you said recently that, "If we can make progress in improving the relationship between French and English-speaking Canada without partisan differences on the subject, that's all right with me." Are you implying the possibility of a bi-partisan approach?

Stanfield: Certainly there'll be no reluctance on my part to agree that the question of working out this relationship of holding our country together in a satisfactory way is the most urgent problem we have and there will be no desire on my part to achieve any partisan advantage.

On the other hand, I don't think it would be necessarily in the country's interest for the Conservative party to develop a completely bi-partisan policy with the Liberals in regard to this problem. If we did, this might be regarded in Quebec as a ganging-up process by the rest of the country and really offering them no alternative.

I've been proceeding on the assumption that it is desirable in the interests of the country that the Conservative party develop, as rapidly as it can and in some depth, its own proposals with regard to this problem.

●

Newman: You have said that the Progressive Conservative Party should not be permitted to "become committed to an ideology," and yet that "the Conservative party ought not to be a party without principle." How do you differentiate political ideology from political principle?

Stanfield: When I was speaking about principle, I meant nothing more than this: We can't become a party of expediency. We can't, for example, say one thing in Quebec and another thing in the rest of the country. With regard to ideology, we shouldn't allow ourselves, for example, to become dedicated to private enterprise in any dogmatic way that would exclude all public enterprise.

We can't be entirely pragmatic because we have to remain loyal to the Conservative view of society, but I'm frankly not interested in exaggerating party differences just for the sake of exaggerating them.

●

Newman: You have said that the Conservative Party, "has got to be a party which challenges the young, inspires the imaginative, and convinces the prudent." How can this be achieved?

Stanfield: We'll have to appeal to the young people by becoming a party that's involved in challenging goals. The most challenging domestic goal, of course, is working out a relationship between French and English-speaking Canada. In external policies, we must try and do something in relation to the underdeveloped countries. First of all, to bridge the economic gap and then to make it easier for those countries to trade in more satisfactory terms.

As for convincing the prudent, we have to do that by

PETER C. NEWMAN

presenting approaches to programs that are thoroughly thought out.

●

Newman: You have said that what is most urgently needed in Ottawa is "effective co-ordinated and planned policy formation, based on a careful assessment of both federal and provincial priorities." How can this be achieved?

EXCLUSIVE

What kind of a man is the newly-elected leader of the Progressive Conservative Party? What does he think about politics, the Quebec problem? What are his interests in literature, music, art? If he should be successful in leading his party to victory in some future election, what sort of prime minister would he be?

As a start to answering these questions, of particular interest to Western Canadians who have had little opportunity to get to know the former Nova Scotia premier, Peter Newman has obtained the first on-the-record conversation between Mr. Stanfield and a journalist since he became PC leader.

The interview was tape-recorded in Ottawa shortly after Mr. Stanfield arrived in the capital to take up his new duties.

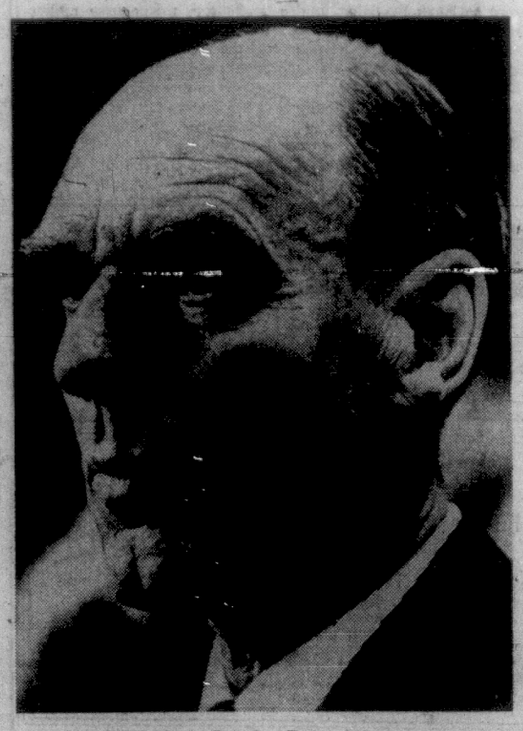

Conservative Leader Robert Stanfield

Stanfield: It's not easy in a federal country, yet we simply must reach some agreement on spending priorities, especially in education which is basic to the development of the country.

●

Newman: You've said that you don't oppose a capital gains tax on principle, does this mean you approve the Carter Commission approach?

Stanfield: Not necessarily, because the approach of the Carter Commission is to regard everything as income, so it doesn't follow just because I said I wouldn't oppose a capital gains tax in principle that I would necessarily be prepared to accept the Carter conception of taxation.

●

Newman: Do you feel that the monarchy is relevant to contemporary Canada and should remain part of our political system?

Stanfield: Yes, I think it's relevant because it is a factor in uniting much of the country, but I appreciate that most people from French Canada would not have the same feeling of emotional warmth toward the institution.

●

Newman: Do you approve of trying to bring home the British North America Act, and do you now believe that it may be necessary to draft a new constitution?

Stanfield: I certainly think we should have the authority to amend our own constitution. We also have to be prepared to consider changes in the constitution. As to what extent this will mean a new constitution or a re-drafting, I'm quite flexible. We have to take very seriously the desire of Quebec and the other provinces to review our existing constitutional arrangements.

●

Newman: The 1966 Liberal policy convention supported the idea of negotiating a free-trade area between U.S. and Canada, and you have always advocated a much less restrictive approach to trade. Now that the Kennedy Round of tariff negotiations has been completed, do you believe that Canada should push for free trade on a regional or a commodity basis? Do you think that the idea of a north Atlantic trading community is viable?

Stanfield: We should be asking ourselves whether in the conditions of the modern world today multilateralism is enough by itself and whether we're going to find ourselves in the same dilemma as Britain and have to join some kind of larger trading unit. We should be examining what our options are so that we're not suddenly confronted by an emergency decision and have no alternative but to get into bed with the Americans alone.

●

Newman: One of the orginally predominant directions of the Pearson government was the attempt to "Canadianize our economy." Do you believe this is a practical objective, and would it help protect Canadian sovereignty?

Stanfield: If it's practical at all, it's practical only within very strict limits. We sell at least half our exports to the United States and buy at least two-thirds of our imports from the United States, so that we're very inter-dependent and that's going to be true regardless of who owns the majority of the shares. I certainly don't think we should discourage outside capital and enterprise. That would be totally unacceptable to most Canadians in most parts of the country.

"I understand the source of the concern about foreign investment but I don't think we should express this concern in the form of restrictions on outside enterprise, except, of course, with regard to institutions of basic economic importance to the country, like banks and communications.

With regard to the Canada Development Corporation, I have no objections on ideological grounds but I have some doubts as to how effective it might be.

●

Newman: The main legislative thrust of both the Diefenbaker and Pearson governments has been to erect a basic social welfare structure in this country. Do you believe this process has now gone as far as it should go?

Stanfield: I'm not satisfied that we have a perfect welfare program in the country. I think that sometimes we tend to think of welfare spending as being non-productive but this isn't necessarily so, particularly for the programs that help to keep families together. But at the present time, government revenues are pretty badly stretched and we have to consider carefully any further commitments.

●

Newman: You have always shown a concern about poverty. What role can the federal government play to help overcome it?

Stanfield: I think Ottawa has to ensure that all provinces have the financial resources necessary to carry out adequate welfare and rehabilitation programs and that the federal government implement in full the principle of equalization which has been recognized in the tax-sharing arrangements.

●

Newman: Do you approve of the guaranteed annual income approach?

Stanfield: I believe in an adequate floor of security but I'm sympathetic to a little more flexible approach than the guaranteed annual income.

(Continued on Monday)

Architectural Sculpture 'Presences of a Sort'

By PAUL RICHARD

WASHINGTON—Five years ago, Tony Smith, an architect, sculptor and geometrician then 60 years old, telephoned an industrial welding company and ordered a closed steel box, exactly six feet high, six feet wide and six feet deep.

When the box was delivered, he neither polished nor painted it. He placed it in his back yard and left it there, rusting slowly among the trees.

There are other objects in Smith's yard, strangely primitive, strangely heavy forms that seem as if they have always been there. They have ambiguous names. The steel cube—as tall as a man, as deep as a grave—is called "Die."

"I don't think of them as sculptures," Smith has said, "but as presences of a sort."

More Complex

Another Smith object — far more complex than the cube, far larger than anything in the yard, but generated by the same rigidly modular geometry that controls all his work—is now being fabricated in the basement workroom of the Corcoran Gallery of Art here.

For days now, the gallery's maintenance crew has been carefully sawing 4-by-8-foot sheets of plywood into triangles. Eventually those triangles will be assembled into an enormous cellular space frame, 22 feet high and more than twice that long.

This fall, the structure will find the rectangular, balcony-lined void of the Corcoran's atrium. It will be one of just four pieces (the others, all huge, will be the work of sculptors Barnett Newman, Mark di Suvero and Ronald Bladen) that will be included in a major Corcoran exhibition of experimental sculpture.

A 'Ghost'

Smith's work is not sculpture in any conventional sense. It is more closely related to architecture—or rather, to the ghost of architecture.

His structures are not "buildings." They have no doors or floors or plumbing. They fulfil no practical function. Yet there is something about them that makes one think of caves and old stone piers, of temples and tombs.

It is as if the ghost of those monuments had been liberated from function and symbolism, cleansed of the practicalities of earthly building, and then been given form.

Smith was trained as an architect. In the late 1930s, after attending the New Bauhaus, in Chicago, he went to work for Frank Lloyd Wright at Taliesin East. He supervised the construction of a number of Wright houses and then, for 20 years, had an architectural practice of his own.

The scale of his structures is architectural — and monumental. Their dimensions are never arbitrary. They have been scaled to the world of men.

Smith has written that the size of "Die" was determined by the famous Leonardo drawing of a man whose outstretched hands and feet describe the corners of a square. A 10-foot cube is a small house. A three-foot cube is a piece of furniture. "Die" is a monument.

Forms do not have to be enormous to be monumental. It is true that the Washington Monument would look silly if it were 50 feet tall, but it is equally true that the giant figure of Jefferson in the Jefferson Memorial looks puny despite its size.

Never Puny

Smith's structures are never puny. But their power derives not only from bigness but from a finely trained sense of architectural scale.

The big canvases of Pollack, Still and Barnett Newman—all painters who were friends of Smith's—generated huge visual spaces. Looking at those canvases, the viewer is aware of the act of painting, of the scale of the painter's hand and arm, and then of the awesome difference between that scale and the scale of the canvas itself and of the room it dominates.

Smith's modular fabricated structures evoke less the handwork of the artist than walls and doorways and columns—the impersonal, familiar components of architecture.

The spokes now being assembled are made of standard sheets of three-eighths-inch plywood. Wandering among those piers, peering up at the geometrical space frame above him, the viewer will pass among forms that evoke familiar columns in apartment buildings and offices.

The structure itself is formed by standardized units efficiently used in accordance with a complicated and astonishingly beautiful geometrical system.

Each spoke is made of two 8-by-4-ft. sheets of wood that have been sawed into triangles. The standard module is a triangle with a base of 32 inches—one-third of the figure's 8-foot height.

Triangles Join

Each plywood sheet is cut diagonally, on the lines of an italicized N, to produce two such triangles and two others with bases of 16 inches. The smaller triangles are then joined at the base to make a third figure of the standard size. Two plywood sheets thus produce the six matching triangles that are used to make each spoke.

Despite the comprehensibility of Smith's geometry, there is something about the structure now being built that is mysterious and inscrutable.

If viewers peering down into it from the balconies or up at it from the floor shut one eye, they will see a nicely understandable arrangement of hexagonal openings and four-spoke joints.

But the voids described by those spokes, the geometrical hollows contained within that frame are almost impossible to figure out. One can try. One can lie on the floor examining Smith's model, one can stand over it and glare down, but the invisible geometrical solids that constitute those voids seem to blend into one another and disappear.

Smith once wrote that his figures can be "thought of as part of a continuous space grid" in which "voids are made up of the same components as the masses."

"This one is different," he said. "The voids are illusive. I'm thinking of calling it 'Smoke'."

(The Washington Post)

★ ★ ★

"Our eyes are made to see forms in light; light and shade reveal these forms; cubes, cones, spheres, cylinders or pyramids are the great primary forms light reveals to advantage; the image of these is distinct and tangible within us and without ambiguity.

It is for this reason that these are beautiful forms, the most beautiful forms. Everybody is agreed as to that, the child, the savage and the metaphysician. It is the very nature of the plastic arts."—From Le Corbusier's "Towards a New Architecture," 1926.

Can All This Grandeur Perish? Why Certainly!

By ART STOTT

The double-flowering Japanese cherry—the pride of my parents' springtime garden years before I took over the home—has now grown to the point where it effectively blocks out half the view of the Strait and the Olympics beyond, except from our upstairs bedroom windows.

Stott

We can look out from the living room on what some well-travelled visitors have called one of the finest vistas in the world and see little more than a mass of foliage. Any day now the tree will shed that green, and I'll have to start raking.

In recent years I have said unkind things about the double-flowering cherry. Its roots have spread so that a yellow path stretches diagonally across one corner of the lawn where the tree draws all the nutriment from the soil. The vegetable plot is shrunk by their subterranean expansion, and when I'm digging and strike a root I'm jarred from the shoulders down.

Common sense dictates the removal of the growth whose girth now rivals that of a forest giant. The double-flowering cherry has to go.

And yet—

★ ★ ★

I remember when the tree was planted, a pencil-slender seedling as dainty as a fawn. I remember how we nurtured it, protecting it with sprays from a peculiar bark infection that roughens the skin of that variety. I remember winters of sleet and silver thaws when we went out in the dark of night to shake the branches, freeing them of an extra weight which might have split them from the trunk. I recall a time of heavy snow when we were tardy and a split did occur—a split we bandaged carefully, like a wound.

And I recall the glory of spring bloom—a cloud of deep pink, engulfing shiny bronze foliage. Passers-by stopped to stare in the most genuine of tributes.

A house-proud robin nested there one year and fathered a brood, proclaiming vaingloriously the magnificence of his estate. Small birds swing from the upper branches in spring's song festival. In the winter, those preparing to migrate, flocked up there, nervously twittering their travel plans.

The tree has given us shade and beauty—and the practical services of a barometer. Each season of full bloom has invariably heralded high winds quartering from the south. The flowers, fading, have scattered a pink snow on the green grass. Two generations of children have climbed its reaching limbs, finding lookout quarters high above the earthbound.

★ ★ ★

In its way, the cherry has been our compensation for human inroads on the property which changed it from a small area of large trees and thick brush to a cultivated place where negligence alone restores some of its former wild character. The tall hemlocks disappeared years ago, victims of age and too close cultivation at the roots. A balsam of Christmas tree symmetry, languished from the smoke of rubbish fires laid beneath it, and thick bodied, sprawling alders went the way of their kind from rot at the heart.

I tell myself that the towering variegated cedar we planted in the foot of a border, along with creeping cyprus, a wild red currant and a delicate dogwood, which has still to blossom, provide all the trees we need.

The decorative Japanese import is superfluous; roots all over the place; blossoms that shower on the lawn and turn brown; leaves that fall and require raking; branches that eliminate a good portion of the view for which Oak Bay taxes me so highly.

The tree's a damnuisance, a land hog, a destructive influence in the rest of the garden. It should have been removed years ago. Who was Alfred Joyce Kilmer anyhow?

This business of tree-worship is a ridiculous, knot-headed Victoria phobia that should be cured.

I'll cut it down.

Wish I didn't feel quite so much like a prospective murderer, though.

Travel surprises ahead

This week The Financial Post tells about some surprises that may be in the offing for the jumbo-jet set. Canada may be pioneering in still more innovations to speed up passenger processing: computer-age passports; in-flight customs, for example.

Every week **FP** brings its readers the important news of business, investment and public affairs.

- About 21,000 claims were staked this year in the Coppermine River country. **FP** takes a look at the busy season ahead.
- Where the federal government's current plans for spending and cutbacks seem to be leading.
- Insider trading. A look at what Canadian company executives and officers traded last month.

Don't miss this week's Financial Post — jam-packed with worthwhile, interesting news.

35c at your newsstand
Yearly by mail $9, two years $16

The Financial Post
481 University Ave., Toronto 2

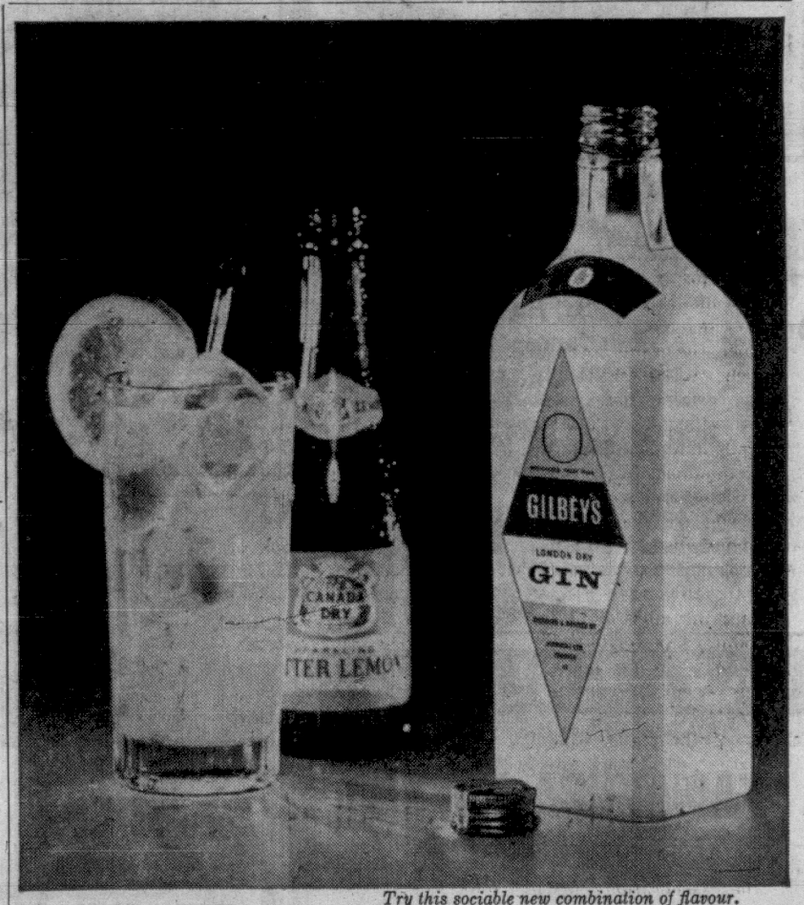

Try this sociable new combination of flavour.

Why Gilbey's London Dry weds perfectly with Bitter Lemon.

The answer is remarkably simple.

Some gins have rather strong flavouring. Others are utterly tasteless. But Gilbey's London Dry has a *perfect balance* of flavour for mixed gin drinks.

In fact, Gilbey's *dry* flavour has been an international favourite since 1873. Quite a long time.

Gilbey's London Dry marries joyfully with the sharp new taste and lively bubbles of bitter lemon.

Prove it to yourself. Tonight.

Note: not surprisingly a slice of lemon makes the perfect garnish.

This advertisement is not published or displayed by the Liquor Control Board or the Government of British Columbia.

NEW COURSE TEACHES WHAT GOES ON BACKSTAGE

'Actors Must Learn It's Team Effort'

If an actor knows something about set design, lighting and sound, and what the designer, the man in the lighting booth, and even the man on the curtain are trying to do for him, it helps him while he's on stage, and he can learn to use it to his own advantage.

So says Jack Trueman, instructor of the new theatrical design course which began Friday at Bastion Theatre School.

He says: "It's my belief, and that of many theatre school authorities, that actors, expecially young actors, should take a stage-craft course in order to have an understanding of what goes on around them, and so learn to appreciate the production as a team effort."

The new theatrical design course covers a wide area and a varied age group. Young people interested in backstage work will have the chance to find out where their interest really lies—in properties, construction, lighting, set painting, or stage management.

Rather than producing designers, the course sets out to promote understanding and appreciation of the many parts that fit together to make up a show.

Jack Trueman himself is fully acquainted with the complicated pattern of show business.

A graduate of summer courses in design and stage-craft at the University of British Columbia, he has long been associated with the Jerry Gosley Smile Show and with many other leading theatre groups in Victoria.

Jack has been on stage himself, but found his real interest lay in production work, and he now firmly refuses acting roles.

He wants the students taking his course in theatrical design to learn by doing, and arrangements will be made for practical experience gained through working on an actual stage production.

Speaking enthusiastically about his plans for the course, Jack says: "It's an old story that the actors always get the glory. But if your interest lies backstage, this course makes you aware of the importance of the production staff, and gives you an approach to professionalism."

The fifth fall and winter session of Bastion Theatre School began this week under the direction of Eugene Gallant.

ENTERTAINMENT CALENDAR

TONIGHT, 8:15, Langham Court Theatre: Victoria Theatre Guild presents The Hollow Crown. Final performance.

MEMORIAL ARENA
SUNDAY Skating
2:30 p.m.—PUBLIC
8:15 p.m.—PUBLIC

TICKETS NOW ON SALE
3 PERFORMANCES ONLY
John Stark Presents
Canadian Art Theatres
N. American Premiere of
Just Wild About Harry
by
America's most controversial writer
Henry Miller
Oct. 6th - 7th — 8:30 p.m.
and Matinee Oct. 7th — 2:30 p.m.
McPherson Playhouse Box Office
Open Daily 10 - 5 p.m.
386-6121
Just concluded a unanimously acclaimed 2-week run in Vancouver

DINGLE HOUSE
"For Your Dining Pleasure"
Featuring Prime Ribs of Beef and a Varied A La Carte Menu.
Open Daily, 5 - 11 p.m.
Closed Monday
Phone 382-9171
141 Gorge Road East

DANCING TONIGHT
to Geo. Kraeling's Famous 6-pce. Seaview Room Orchestra, featuring Dave Ferne and His Sparkling Vibes. Instrumentalist, 8:45 - 9:30; dancing, 9:30 - 12:30 a.m.
Reservations, 658-5224 $4 Couple
McMorran's
COBBLE HILL LTD

ESQUIMALT SPORTS CENTRE
SUNDAY
1:45 p.m.
PUBLIC SKATING
8:15 p.m.
PUBLIC SKATING

DANCE
Club 25-45 and Friends
THE POPULAR PLACE FOR THE UNATTACHED
SATURDAY, SEPT. 30th
Newstead Hall, 734 Fort Street
9 - 12 ORCHESTRA
PHONE 479-2515

AUDUBON WILDLIFE FILMS
1967 - 1968
First of Five Lectures
Friday and Saturday, Oct. 6 and 7
Subject: "Wilderness Trails"
Speaker: Charles T. Hotchkiss
Oak Bay Junior Secondary School Auditorium—8 p.m.
Season Tickets, Adults—$3.50
Season Tickets, Students—$1.00
OBTAINABLE FROM
Provincial Museum, Ford's Book Store Ltd., 641 Yates Street.
Dogwood Gift Shoppe Ltd., 2224 Oak Bay Ave. and 1801 Ford Street.
Single admission: Adult, $1.00; Student, 25c.

North Breezes

"See where letter rates are going up one cent. That's a 25 per cent boost on local mail, 20 per cent for out of town," complained the man from Beach Drive.

"They could hardly raise them less," said his friend as they dawdled over their coffee in IMPERIAL poolside dining room.

"Anyway," he added, "I write a letter, a truck comes my corner to pick it up. It gets sorted, stamped with time, place and date, bagged, put on a plane, transhipped, sorted again and delivered by hand to my friend in Toronto two days later. Where can you get a better deal for six cents?"

The man from Beach Drive just sat there burning up his 20-cent cigar.

★ ★ ★

And IMPERIAL hurrahs this week for horsesohe champ Roy Jago, Coho derby winner Win Ruller and to Dr. and Mrs. Richard Beck who arrived from North Dakota in retirement.

Your host,
Nick North
Imperial Inn
Fine Dining in Victoria
Douglas and Discovery Street
WESTERN INTERNATIONAL HOTELS CANADA

DINING WITH A DIFFERENCE
Gay Nineties Spare Rib House
WHERE KEN PEAKER PLAYS NIGHTLY
LULU-BELLE — WORLD FAMOUS SPARE RIBS
825 Burdett CHERRY BANK HOTEL 385-5380

HOLYROOD HOUSE
Scotia Dining Lounge
NOW OPEN
★ Luncheon 12-2 p.m. Monday thru Friday.
★ A La Carte Menu 5-8 p.m. Monday thru Thursday.
★ Our Popular Smorgasbord 5-8 p.m. Friday and Saturday.
★ SUNDAY SMORGASBORD 5-8 P.M.
RESERVATIONS 382-8833
2315 McBRIDE AVENUE
Two Minutes Drive Up Douglas From Centennial Square

AUDITIONS
for
READER'S THEATRE
1. The Road
2. The Wedding on the Eiffel Tower
The Gas Heart
3. In White America
SUNDAY, OCT. 1st, AT 7:00 P.M.
PHOENIX THEATRE
UNIVERSITY OF VICTORIA

CRYSTAL GARDEN
PUBLIC SWIMMING
SUNDAY
2:00 - 5:00 p.m.
7:00 - 9:00 p.m.
MONDAY
12 - 1 p.m. (Adults only)
1:15 - 3:15 p.m.
(Housewives only)
3:15 - 5:00 p.m.

ESQUIMALT SPORTS CENTRE
SATURDAY
10:30 a.m.
TINY TOTS SKATING
1:45 p.m.
PUBLIC SKATING
8:15 p.m.
STUDENT SKATING JAMBOREE

PREPARE FOR THAT MAGNIFICENT HOLIDAY!
● JAPAN FRIDAY SEPTEMBER 29, 1967
● NORWAY SATURDAY SEPTEMBER 30, 1967
Travel Adventure films in full colour.
By
ARTHUR DEWEY
Oak Bay Junior Secondary Auditorium
8:00 p.m. Adults $1.00—Students 50c
Save 15% by buying Season Tickets. 7 subjects $6.00.
World Around Us Series — Presented by Adult Education Division, Greater Victoria School Board

The McPherson Playhouse
COMING EVENTS
BOX OFFICE OPENS 10 A.M.
Oct. 6 at 8:30
Oct. 7 at 2:30 and 8:30 p.m.
JUST WILD ABOUT HARRY
Tues., Oct. 10
W.A.T. Travelogue
Mediterranean Holiday Isles
8:30 p.m.
LIGHTS UP AGAIN
Oct. 11 and 13
8:30 p.m.
Oct. 14, 6 and 9 p.m.
Oct. 13 and 14
CENTENNIAL BOOK DISPLAY
2-6 Daily
Oct. 16 and 17
Florence Clough DANCE REVUE
8:00 p.m.
Oct. 18
Marina Mdivani PIANIST
8:30 p.m.
Oct. 20 and 21
FOLK ARTS FIESTA
8:15 p.m.
Saturday Matinee
2:00 p.m.

Greater Victoria Centennial Society
1867 1967
presents a
SERVICE OF THANKSGIVING
to commemorate the Centenary of Canadian Confederation through the co-operation of
VICTORIA COUNCIL OF CHURCHES
October 8th, Memorial Arena, 7:30 p.m.
OVER 1,000 PARTICIPANTS
Colorful Procession • Choir of 100s • Salvation Army Band • Richard Proudman at the Organ
ADMISSION FREE—Tickets not required.
You are requested to be seated by 7:20 p.m.

THE BEACHCOMBER
polynesian restaurant
WELCOMES YOU TO
DINING AND DANCING TONIGHT
TO THE MUSIC OF
Dave Napper
at his
Piano and Organ
Tues. through Sat.
DINE FROM 5 P.M.
DANCE FROM 7 P.M.
Complete Dinners from $2.90
Also Smorgasbord, $2.75
LARGE DANCE FLOOR
NO COVER CHARGE
PARKING REFUNDED
Broughton at Douglas
"Two Blocks from the Empress"
PHONE 386-2288

DANCING
FEATURING:
THE NEW
GULLIVER'S TRAVELS
FRI. and SAT., 9 - 3 A.M.
GIPPERS
A-GO-GO
Adult Nightclub
1206 Wharf St. 383-1962 — 386-9573
Reservations Suggested
PIZZA MENU
Couples Only
Suits—White Shirt and Tie

STAG NIGHT SUNDAY
FEATURING:
THE NEW
GULLIVER'S TRAVELS
and
DANCING
9:00 to 1:00 a.m.
GIPPER'S
A-GO-GO
1206 WHARF STREET
Doors Open 8:30 p.m. 'til ?
386-9573 383-1962
Reduced Rates Tonight

DEEP COVE CHALET
Specializing in
● Buffet Luncheons
● Dinners
● Afternoon Teas
★ Dancing Saturday Night with Steve Barclay at the organ.
Closed Monday and Tuesday
Reservations—656-5541
The Chalet closes for the Season, Monday, October 9th

WORLD Adventure Tours
FIVE ALL COLOUR TRAVELTALE FILMS
with producers-narrators—in person
McPHERSON PLAYHOUSE 8:30 P.M.
*MEDITERRANEAN HOLIDAY ISLES with Nicol Smith — Tues., Oct. 10
*A STORY OF SPAIN with Karl Robinson — Tues., Nov. 7
*THE "YANKEE" SAILS SCANDINAVIA with Capt. Irving Johnson USNR — Wed., Jan. 31
*MERRIEST ENGLAND with Philip Walker — Fri., Feb. 23
*6 GATEWAYS TO THE CARIBBEAN with Eric Pavel — Sat., Mar. 23
Season tickets: 5 events $6.95, $5.95; Student $4.50. Reserved seats now on sale at McPherson Playhouse Box Office, Phone 386-6121. BE AN ARMCHAIR TRAVELLER—IT'S FUN!

B.C. Centennial Committee
is honoured to present
THE NATIONAL THEATRE OF GREAT BRITAIN
Good Seats Available For All Performances
Oct. 3 to 7 at 8:30 p.m.
Oct. 7 at 2:00 p.m.
in the
QUEEN ELIZABETH THEATRE
Vancouver, B.C.
Presented by the
FESTIVAL CANADA ON TOUR
Evenings: $6.50, $5.50 and $2.50
Matinee: $5.00 and $3.00
Send cheque or money order to Famous Artists
c/o The Bay, Main Floor
VANCOUVER, B.C.
Include self-addressed, stamped envelope for prompt returns.

CANADIAN FILM SERIES No. 1
Sponsored by
the University Centennial Committee
The Things I Cannot Change
Nobody Waved Goodbye
No Reason to Stay
Lines Horizontal
Mosaic
Saturday, Sept. 30
8 P.M. — ADMISSION FREE
Phoenix Theatre, University of Victoria
SEATS UNRESERVED — PLEASE COME EARLY

Gala Opening Night
Monday, Oct. 2nd
Innkeeper Ken Hole
Proudly Presents
THE RED LION REVUE
In The Theatre Restaurant
3 Floor Shows Every Night
8:30 p.m. - 11:00 p.m.
12:30 a.m.
Dining from 5:30 p.m.
Cabaret 'til 2 a.m.
Featuring
Dave Galbraith
Irene Henderson
Janet Latimer
Brian Anderson
RED LION INN
Reservations 385-3366
Div. of D.M.D.

bastion theatre
"Hello, Hello There!!!"
Final Performance Tonight, 8:30
3RD AND FINAL SMASH WEEK
McPherson Playhouse
BASTION'S BIG, BRIGHT, BOUNCY MUSICAL
BELLS ARE RINGING
Starring Dorothy Hosie, Ross Petty, Bill Hosie, Roy Silver, with a cast of 30—9-piece orchestra
BOX OFFICE—386-6121

ART GALLERY
OF GREATER VICTORIA 1040 MOSS ST.
KAMAKURA TO EDO
7 Centuries of Art in Japan
150 Works of Art
Final Exhibit Sunday
SUNDAY, 2 - 5 ADMISSION 25c
TUES. - SAT., 11 - 5 SUNDAYS FREE
THURS., 7:30 - 9:30 CHILDREN FREE

dancing nightly
at the
OLD FORGE
Featuring
THE FOUNDRY BRASS
"One of Canada's largest and most luxurious nightspots!"
10:30 'til 3 a.m. Weekdays
9:00 'til 3 a.m. Friday
8:00 'til 1:30 a.m. Saturday
Strathcona Hotel
Courtney at Douglas
24-Hr. Reservation, 383-9913

ONE NIGHT ONLY OCTOBER 12 ROYAL THEATRE
Neil Kirk's original
WHITE HEATHER CONCERT GROUP
starring
JIMMY LOGAN One of Scotland's Most Talented Comedians
IVY CAREY Scotland's Popular Lady of Scottish Songs
RONNIE DALE Multi-Instrumentalist and Vocalist Featured on the BBC World Service
JIMMY SHAND The Most Magic Name in Scottish Dance Music Throughout the World
BILL McREE Scottish Operatic Baritone Star Also of BBC and Television
JOHN CRAWFORD at the piano
Mail Orders Now to the Royal Theatre
805 Broughton St.
PRICES: Loges, $3.50; Boxes, $3.00; Main Floor, $2.75; 1st Balcony, $2.75; 2nd Balcony, $2.50 and $1.75
Enclose stamped and addressed envelope for return of tickets
Make cheques payable to Holyrood House

THE LANGHAM COURT THEATRE
VICTORIA THEATRE GUILD
presents
'THE HOLLOW CROWN'
adapted by
JOHN BARTON
Final Performance Tonight 8:15
TICKETS: Eaton's Box Office Now Open, 10 a.m.-4 p.m.
Adults, $1.50; Students, 75c

Symphony Tickets Still Available
It's not too late to enjoy the first pair of Symphony Concerts of the season! Single tickets are available at the Royal Theatre box office immediately prior to each performance—get yours, and enjoy both a musical delight and a social event!
All-Beethoven Concert
Royal Theatre
Sunday, Oct. 1, 3:00 p.m.
Monday, Oct. 2, 8:30 p.m.
Single Tickets—$4, $3.50, $3, $2

BILL IS BACK!
He's the one wearing the hat!

YES, The "old timer" BILL MATTICK is back to see that you get all the good service and low prices you used to get at MATTICK'S FARM . . . along with the freshest vegetables, direct from Mattick's own farm, locally grown plants and shrubs too.
While you're at Mattick's, have afternoon tea, play golf . . . for the kiddies there's the train rides, pony rides, boat rides and merry-go-round!
It makes good sense for you to come out to Mattick's Farm and renew acquaintances.

IT PAYS TO ADVERTISE!

FOLLOW THIS VICTORIA

ENTERTAINMENT GUIDE

BUTCHART GARDENS. OPEN EVERY DAY, 9 A.M. TO 5:00 P.M. Delicious lunches and afternoon teas served every day, 11 a.m. to 5 p.m. Continuous coffee bar service. **Please Note:** Starting Oct. 1, restaurant service will be discontinued for '67 season. Continuous coffee bar service will remain in effect. Autumn blooms are very lovely . . . visit the gardens now! Get ideas for your own garden. Purchase gifts, Butchart Garden seeds of your favorite flowers. Sheltered by the surrounding hills, the gardens are usually warm and balmy. Should it shower, free use of umbrellas.

ROYAL LONDON WAX MUSEUM—in the Crystal Garden Swimming Pool building directly across from the rear of the Empress Hotel, a must in Victoria. See over 100 Josephine Tussaud wax figures, direct from London, England. Life size, "They seem alive!" See our new presentation of "Sir Winston Churchill" and our Centennial scene portraying "Rt. Hon. Lester B. Pearson" and "Sir John A. Macdonald," Father of Confederation. See the hall of famous people, the enchanted fairyland, the Chamber of Horrors. Open every day 9 a.m. to 10 p.m. 388-4461.

FABLE COTTAGE—FINAL DAY OF THE SEASON WILL BE SUNDAY, OCTOBER 1st. Take advantage of these remaining days to see this dream-house hideaway, one of the world's most unusual homes. Situated on beautiful Cordova Bay just off Highway 17, a few minutes from city centre. 5187 Cordova Bay Road. Open 10 a.m. to dusk. Guided tours.

SALMON FISHING WITH GUIDE—26 ft. charter boat, tackle and bait supplied. Jim Gilbert and Tom Moss, 35 years combined guiding experience at Gilbert's Boathouse, Brentwood, 20 mins. north of Victoria. CENTENNIAL SPECIAL TRIP. NO SALMON, NO PAY. Ph. 652-2211.

UNDERSEA GARDENS—See the beautiful and mysterious world on the ocean floor through windows under the sea. Over 3,000 marine creatures in their natural ocean habitat. Special scuba diving shows every hour. Octopus, sea flowers, 10 a.m. to 9 p.m. daily. Oak Bay Marina.

SOOKE HARBOUR HOUSE—24 miles southwest of Victoria along the Sooke Road. Overlooking the beautiful snow peaks of the Olympic Range across the Strait of Juan de Fuca. Guided fishing, live entertainment. See the seals and gardens. Reservations: 642-5613. Closed Mondays.

SPENCER CASTLE AND ROCK GARDENS — Guided tours 9 a.m., 5:30 p.m. daily. A beautifully furnished example of Old Country elegance, set amidst exquisite Alpine gardens. Complete gallery of authentic oil paintings.

THE BEACHCOMBER RESTAURANT—Dance in tropical splendor to the music of Dave Napper with his piano and organ, Tuesday through Saturday, 7 p.m. to 11 p.m. 386-2288. Location: Douglas at Broughton. Opens 5 p.m.

THE OLD FORGE—Dancing nightly 'til 2 a.m. in luxurious surroundings—one of Canada's top night spots. 24-hour reservation service. Phone 383-9913. Situated at Douglas and Courtney Street.

WATER TOURS—Victoria harbour and Esquimalt Naval Base, five trips daily, 11:15 a.m. - 6:00 p.m. Govt. St. boat landing. Reservations 383-4513 or 384-7818.

"Shift" Your Business Into "High" Through Newspaper Advertising

The Sounding Board

By AUDREY ST.D. JOHNSON

On the self-denigrating principle that Victoria is unlikely to attract any first-class talent outside gardeners, fishermen, golfers and retired industrialists, one pervading question looms whenever an artist forsakes a big city to come and live among us.

The question is voiced with the skepticism of a youngster challenging his parents to prove there is Santa Claus.

Why would anyone that good come to live and work in Victoria?

The implication is that we have been indulging in some fancy window-dressing.

The question might have had validity 15, 20—even 10 years ago. But not today.

What the doubters must soon come to understand is that this city is no longer the Sleepy Hollow of the Pacific Northwest. Its nature has undergone a change, due to certain new factors.

●

It is like a person on the threshold of a fresh vital career.

A career that could quite reasonably make Victoria one of the major fine arts centres of the West Coast.

In the last month people who will be invaluable in contributing toward this goal have been arriving in the city almost weekly.

One of the most recent is Raymond Ovens.

Mr. Ovens has come from England to be concert master of Victoria Symphony Orchestra and to teach at the School of Music, where he joins the string faculty headed by former Vancouver Symphony concert master, Jack Kessler.

Having noted Mr. Ovens' impressive orchestral career to date—15 years with the London Symphony Orchestra, the Boyd Neel Orchestra, the London Mozart Players; as Beecham's principal second violin in the Royal Philharmonic and associate leader of the City of Birmingham Symphony Orchestra, I anticipated **The Question.**

And decided to have the answer straight from the artist's own lips.

●

Relaxing in a garden chair in the warm September sun with his curly-haired two-year-old daughter, Phillipa, on his knee, Mr. Ovens smiled amiably at me.

"It's a case of musical indigestion," he said.

Life in a big professional orchestra is an unremitting grind, the violinist explained.

"Financially my position with the CBSO was excellent," he went on, "but artistically it was anything but happy.

"In London it was the same thing—a regular rat race. On paper I was under contract to the CBSO for a 25-hour week but actually, with the orchestra constantly on the road, we put in 80 to 90 hours a week.

●

"I had already planned to resign and seek some position where there would be time for solo performance, study, chamber ensemble playing and teaching, almost none of which can be managed on the Birmingham and London orchestra schedules."

The offer from the Victoria Symphony came out of the blue, Mr. Ovens says.

"I never had a second thought other than accepting it."

After a tour of the eastern part of this continent with the BBC Symphony a few years ago, he had discussed with his attractive wife, Sheila, the desirability of moving to North America.

When friends and associates knew he was coming to Victoria they were unanimous in envying his good forutne. Some of his fellow musicians told him they would give anything to come and live and work "in such a place."

"We're already in love with Victoria," Mr. Ovens told me. "It's everything and more than we were led to imagine."

But apart from pure geographical delight he is stirred by a sense of growth and challenge in this city where the future is still in the making.

"There's much to be done and a good basis to work from," he said, speaking of the orchestra. "It's a real challenge.

●

"I heard a tape of Mr. Gati's first concert here and I'm really impressed with the good sound of the orchestra," he observed with genuine enthusiasm.

Tall, lean, with fine long hands and a warm, friendly personality, Raymond Ovens is also the father of another personality, Jonathan, a six-year-old potential string player who is not at all concerned about leaving his bike behind in England as long as he can have his first violin by Christmas.

"It's a better life for the children out here," Mr. Ovens summed up, "and I'm confident it will prove a better life artistically speaking, for me."

GREETING distinguished violinist Pina Carmirelli on her arrival at Patricia Bay Airport were Lazlo Gati, the Victoria Symphony Orchestra conductor and little Stephanie di Castri, daughter of Mr. and Mrs. John A. di Castri, 1208 Oliver Street. Mrs. Carmirelli, who has made guest appearances with the Berlin Philharmonic, and recently toured the United States with pianist Rudolf Serkin, will play with the Victoria Symphony on Sunday afternoon and Monday evening.

Petula Clark Concerts Set

A dainty and miniature English lass who took the whole world "downtown" on wings of song, Petula Clark, will appear at Vancouver's Queen Elizabeth Theatre in two performances, Friday, Oct. 27 at 8:30 and Saturday, Oct. 28 at 2 p.m.

The most programmed international songstress in the world, the five-foot, blue-eyed girl is a top guest star on every major television variety show in the United States and Europe and a headliner at all the most famous nightclubs.

Tickets for her Vancouver appearance are on sale now at the Vancouver Ticket Centre, 630 Hamilton Street.

FOCUS

By BRAD NUGENT

The October '67 issue of Offbeat leaves the printers early next week and will appear on newsstands throughout the city.

This, the second edition of its new format, should bring just as much, if not more praise than the September issue.

Radio stations, record shops and newsstands across the country have been quick to realize that Offbeat has a lot to offer. One Vancouver D.J., referring to the September issue, said "Offbeat, is the best paper of its kind in Canada;" then he corrected himself saying, "in North America."

This month the Beatles take the spotlight in an article titled "The New Beatles, What Are They Saying."

This, a probe into why the Beatles are singing what they are. It explores their own lives and the lives which they create in their music.

The article discovers that the imaginary lives they create aren't so imaginary after all.

Fashion has found a place among the pages in a new section, "Fashion Frolics," and Mark Lindsay takes the Soapbox, sounding off with a few ideas of his own.

All in all, October's Offbeat has to be the best yet. Don't miss it.

●

Well, Victorians have gone down another rung in the minds of promoters and agents in the U.S.

After last weekend's Frosh Dance and light show at the Esquimalt Arena with the Peanut Butter Conspiracy it is small wonder that Victoria is not on the track of tours and shows that cross the nation.

Sone of the Conspiracies' equipment was damaged making it almost impossible for the Conspiracy group to return to the stage that evening.

When so many Victorians, including many local band members, are fighting for top-names to appear in town what a shame that some people should act in such a way as to give the city a bad name.

●

TOP OF THE CHARTS

Cat in the Window, by Petula Clark; **Fisherwoman**, by The Collectors; **Let It All Hang Out**, by The Hombres; **The Letter**, by The Box Tops; **Incense and Peppermint**, by The Strawberry Alarm Clock.

Subsidies? This Group Says No Thanks

A contemporary absurd comedy, Just Wild About Harry, by Henry Miller, will introduce Victorians to a young professional, unsubsidized company from Vancouver — the Canadian Art Theatre.

There will be three performances at McPherson Playhouse, Oct. 6 and 7, one a matinee at 2:30 on the 7th.

The play was given its North American premiere at Vancouver's Metro Theatre last month.

Recently its director, John Stark, told a reporter who asked for a plot outline: "I suppose you could say it's a chaotic adventure in the philosophy of love, western politics and the insanity of life itself. The condemnations are vicious and sometimes shocking."

Just Wild About Harry was written for the 1963 Spoleto Festival in Italy and the following year was presented in the Edinburgh Festival.

'MELO-MELO'

Author Miller hesitates to call it a play but describes it as "a melo-melo in seven scenes."

The title role is taken by John Destry-Adams, who starred in the winning production of Gilliam in this year's Dominion Drama Festival, receiving for himself the most promising actor award.

The Canadian Art Theatre was formed two years ago as a professional company dedicated to using only Canadian actors and directors and as many Canadian playwrights as possible.

So far John Stark has produced with considerable artistic success, The Iceman Cometh, Electra and A Touch of the Poet.

His first Canadian play by B.C.'s George Ryga will follow the current production.

Mr. Stark began his theatrical career at the University of Arizona where he majored in English and Theatre.

His first professional work was done with CBC-TV Vancouver in 1958 and later he appeared in productions in New York and London.

The company is planning to build its own theatre, a replica of an Elizabethan playhouse, in a wooded area near Vancouver.

Mr. Stark says his company is unique in that it is actually opposed to any form of subsidization and confidently asserts that it will continue to operate on a self-sufficient basis.

More Theatre News on Page 17

WATCH IT GROW!
H
AND WATCH FOR OPENING DATE!

NEWSPAPER ADVERTISING STIMULATES BUYING

GEM THEATRE SIDNEY
"BEAU GESTE"
IN COLOR
Guy Stockwell · Doug McClure
The adventurous screen version of P. C. Wren's classic tale of the French Foreign Legion.
Ends Tonight
6:30 and 9 p.m.

THIRD MONTH!
COLUMBIA PICTURES Presents
SIDNEY POITIER
in JAMES CLAVELL'S PRODUCTION OF
"TO SIR, WITH LOVE"
Technicolor
FOX CINEMA
QUADRA AT HILLSIDE · 382 3376
2 Shows Nightly
7 p.m. - 9 p.m.

WEDNESDAY ONLY, OCT. 4
ROSE MARIE
HOWARD KEEL, ANN BLYTH
MATINEE 2:00 P.M. EVENINGS 7:00 AND 9:00 P.M.
THE OAK BAY THEATRE 383-2943
2184 OAK BAY AVE.

NOW SHOWING
2 Fine Documentary Films
TWO SHOWS NIGHTLY, 6:45 — 9:00
BY AUTHORITY OF THE QUEEN
THE RANK ORGANISATION presents
SATURDAY MATINEE, 2:00 P.M.
PALACES OF A QUEEN
Revealing in all their colour and splendour Rooms & Treasures never shown before
IN EASTMAN COLOUR
OAK BAY 2184 OAK BAY AVE. 383-2943
PLUS HELICOPTER CANADA

WE'VE GOT THE WHOLE TOWN TALKING!
20th Century-Fox presents
A GUIDE FOR THE MARRIED MAN
STARRING
WALTER MATTHAU ROBERT MORSE
INGER STEVENS
Feature starts at 1:10 - 3:14 - 5:18 - 7:22 - 9:30
Last Complete Show 8:30
PANAVISION® COLOR
ADULT ENTERTAINMENT
Royal
DOORS 1 P.M.
PLEASE NOTE—NO FILM SHOW MONDAY

ELVIS
ELVIS
DOUBLE romance... the songs...
HEAR ELVIS' "DOUBLE TROUBLE" SOUND TRACK ON RCA VICTOR RECORDS!
METRO-GOLDWYN-MAYER presents
"DOUBLE TROUBLE"
METROCOLOR
Feature At 1:30 - 3:30 - 5:25 - 7:25 - 9:30
Last Complete Show 9:00 p.m.
Children and G.A. Members 50¢ all day
CAPITOL

TILLICUM OUTDOOR
BURNSIDE AT TILLICUM — EV 2-7331
BOX OFFICE OPENS 7:30
Cartoons 8:00 Feature 8:21
It's one Heaven of a movie!
Colleen Dewhurst Presents
Rosalind RUSSELL Hayley MILLS
the TROUBLE with ANGELS
Columbia Color
Plus
tony curtis debbie reynolds pat boone
GOODBYE CHARLIE
At 10:28
starring walter matthau
CINEMASCOPE-COLOR by DE LUXE

The year's #1 best seller picks you up and never lets you down.
A PAKULA-MULLIGAN Production
UP THE DOWN STAIR CASE
Starring Academy Award Winner
SANDY DENNIS
TECHNICOLOR®
Doors: 1 p.m. Continuous Feature
1:20, 2:40, 4:10, 6:40, 9:10
Last Complete Show: 8:40
Golden Age 1 - 5, 50¢
Children, 50¢ All Day
ODEON Theatre

bastion theatre
EXTRA! EXTRA! EXTRA!
Bastion Touring Company Presents
An Original Canadian Musical Revue
LIGHTS UP AGAIN!
Premiering at McPherson Playhouse
5 Performances Only
October 11 and 13—8:30 p.m.
October 12—Sponsored Performance SOLD OUT
October 14—6 and 9 p.m.
The humour of Eric Nicol—the music and songs of Marge Adelberg
Starring Marge Bridgeman, Margaret Martin, Don McManus, Bill Hosie, Nancy Watt, Glenn MacDonald
McPHERSON BOX OFFICE — 386-6121

VICTORIA MEMORIAL ARENA
S. HUROK PRESENTS IN PERSON
A ROYAL SPECTACLE FROM GREAT BRITAIN
From Her Majesty's Household Brigade
THE MASSED BANDS, DRUMS, PIPES AND DANCERS OF THE
WELSH GUARDS AND SCOTS GUARDS
Featuring
FOR THE FIRST TIME IN AMERICA—THE CEREMONY OF THE KEYS
AS PERFORMED IN THE TOWER OF LONDON
With THE PRINCE OF WALES COMPANY SQUAD IN DRILLS AS EXECUTED AT BUCKINGHAM PALACE
Monday, Oct. 23, 8:00 p.m.
3.50, 3.00, 2.50
ALL SEATS RESERVED
Tickets go on sale Tuesday, Oct. 10, at Arena Box Office
Mail Order Coupon
Enclosed is Money Order payable to Victoria Memorial Arena Totalling $..... for ..... adults tickets at $..... each.
NAME .....
ADDRESS .....
CITY ..... PHONE .....
PROVINCE .....
Please enclose stamped, self-addressed envelope for prompt return of tickets.

LEE MARVIN IN 2 GREAT HITS
Is this the way to make a funny movie?
you bet it is!
COLUMBIA PICTURES Presents a HAROLD HECHT Production
CAT BALLOU
JANE FONDA · LEE MARVIN
MICHAEL CALLAN · DWAYNE HICKMAN
NAT KING COLE · STUBBY KAYE
Screenplay by WALTER NEWMAN and FRANK R. PIERSON · Based upon a novel by ROY CHANSLOR
Produced by HAROLD HECHT · Directed by ELLIOT SILVERSTEIN
in COLUMBIA COLOR
2ND HIT
EXCITEMENT!
BURT LANCASTER
LEE MARVIN · ROBERT RYAN · JACK PALANCE
RALPH BELLAMY with CLAUDIA CARDINALE as Maria
THE PROFESSIONALS
Coronet
Saturday Doors: 1 p.m. Professionals, 3:15 and 7 p.m. Cat Ballou, 1:40, 5:20 and 9 p.m.

SEE THE BUTCHART GARDENS NOW!
World-Famous
Autumn Blooms Are Very Lovely
Sheltered by the surrounding hills, the gardens are usually warm and balmy. Should it shower, don't worry . . . free use of umbrellas. Continuous coffee bar service.
Gardens open every day 9 a.m. to 5 p.m.
Worth a visit just to see the spectacular "Ross Fountains" and the fabulous Sunken Garden.

The Book Page

Edited by Joan Coldwell

Teddy Roosevelt Stock Raised by Historians

THEODORE ROOSEVELT; The Man As I Knew Him. By Nicholas Roosevelt. New York: Dodd, Mead and Company, $7.25.

Reviewed by James E. Hendrickson

Whatever else he was, Theodore Roosevelt was certainly one of the most exciting men ever to occupy the White House. Few men have brought to the presidency a greater diversity of talents and interests; few men have inspired greater loyalty and devotion on the part of their followers. Newsmen found "TR" eminently quotable, and his entire administration exhibited many of the attributes of a three-ring circus.

Before Pearl Harbor, estimates of the man tended to emphasize his erratic and juvenile characteristics at the expense of his more substantial qualities. Henry Adams, the historian and an intimate acquaintance, complained privately of his "childlike and infantile superficiality."

Cecil Spring-Rice, the British ambassador, warned a friend, "you must always remember the president is about six."

ROOSEVELT
. . . diverse talents

Roosevelt's major biographer labeled him "the most adolescent of men," and John Morley, the English statesman and writer, pronounced him "an interesting combination of St. Vitus and St. Paul." ("Do you know the two most wonderful things I have seen in your country?" Morley continued. "Niagara Falls and the president of the United States.")

Nevertheless, Adams, Spring-Rice, and Morley held TR in much higher regard than these comments might indicate, and historians of the Cold War generation have substantially modified earlier assessments of the man. We are today in a much better position to appreciate the political realism he displayed in forging a new departure in domestic affairs and, particularly, a new approach to foreign policy.

●

Although the book under review is a personal memoir rather than a comprehensive analysis, it reflects the trends of current interpretations.

The author, Nicholas Roosevelt, enjoyed a particularly close relationship to the president's family. The early death of his father, who was TR's first cousin and devoted friend, caused TR to take a special interest in young Nicholas' welfare, and except for TR's own children he probably saw as much of the President as any other member of that generation.

Because the author was only 15 when Roosevelt left the White House, his account emphasizes TR's relationship with his family and friends rather than his public career.

●

Young Nicholas frequently participated in backyard games and overnight outings with the Roosevelt family. In 1912 he accompanied Roosevelt to the Republican national convention in Chicago, where TR led the progressive "Bull Moose" revolt against the Republican party. The following year Nicholas joined TR and two of his sons on a hunting expedition in northern Arizona.

The portrait that emerges from these pages is of Roosevelt the cousin, father, husband, and brother to the clan that spent their summers together at Oyster Bay on Long Island Sound; of Roosevelt camping, hiking, riding, boating, cooking, playing tennis, reading poetry, and telling ghost stories; of Roosevelt at home to members of his cabinet and visiting dignitaries — and attempting to induce them to join in the favorite family game of hide and seek in the old barn.

●

This is a well-written account that offers some interesting insights into TR's personality, but it is neither penetrating nor profound. I would question, for example, the author's assertion that Roosevelt's efforts to have the American people intervene on the side of the Allies in the first World War was his "single greatest contribution . . . to American history."

●

A journalist by profession, the author does not approach his subject uncritically, but neither does he obscure his family connections. The strongest feature of the book is the author's reliance upon a personal diary to reconstruct his first-hand impressions of the man and his times.

Readers interested in Roosevelt's family life will enjoy this book, but serious students will find greater rewards elsewhere.

WEST COAST'S FAMOUS LONG BEACH

CENTENNIAL BOOK A DISAPPOINTMENT

Text Saves 'Pretty Pictures'

CANADA: A YEAR OF THE LAND, published jointly by the National Film Board and The Queen's Printer, Ottawa, 1967, illustrated, 260 pages, $25.

Reviewed by Alan Forrest

This new picture essay of Canada cries out to be compared with Roloff Beny's similar epic production.

Canada: A Year of the Land comes out second best in almost every department.

This new effort consists of 260 pictures — 240 in color — on pages a foot by 15 inches wide and selected from the collections of 68 photographers.

The pictures are divided up into spring, summer, fall and winter shots with lyrical introductions to each section by Bruce Hutchison of the Vancouver Sun in the English edition and Jean Sarrazin of CBC Montreal in the French edition.

Mr. Hutchison's prose piles effect upon effect in convincing fashion.

In tone it runs ". . . the honk of geese, the chirp of robins, the splash of trout, the frog's love chorus from the swamp. . . ."

Out of context and in a small dose it might appear singularly unextraordinary but, after three or four pages, seduction begins to creep in.

The pictures were selected for beauty and design. They are beautiful and well-ordered.

But many of the pictures of Canada in spring could just as well be of the United States in summer or Holland in fall. A picture of Peggy's Cove, Nova Scotia, in summer looks like midwinter at the end of the world.

As a whole the book is pretty — but no more.

●

It suffers from 68 different personalities giving 68 versions of what is eye-catching and noteworthy in the Canadian scene.

As a Centennial project it falls short of its goal of saying: Here is Canada, look, learn and admire.

What it is is a book of pretty pictures.

By contrast Mr. Beny travelled Canada from coast to coast, climbing up to the highest point of land, lying flat on his tummy, struggling to get the best angle on the most significant shot.

He captured the cruel rocks and soaring trees of the west coast, the stark flatness of the prairies the rock and roll of Ontario and the petite tranquility of the east.

●

How Beny told the story of Canada, impressed upon us that existence is worth the struggle and even argued that there is a blissful life after death. He did all that in pictures.

Canada: A Year of the Land entertains for half an hour. It's a fun book but not very enlightening.

One hurries back into the text by Mr. Hutchison to try to reassure oneself that the pictures are really about our country as we know it.

The text is consistently rewarding, especially in such local gems as:

WINTER

". . . Vancouver is reduced to chaos in a minor storm which the rest of the country takes in its stride. Victoria, its crocuses and jasmine entombed, its golf links actually closed, admits that the 'evergreen playground' is somewhat discolored for the moment — a civic scandal and humiliation."

'Burns' Love Wholesome, Country Thing'

Rabbie Burns, the bard of Scotland, was a poor man given to high living and promiscuity, according to a book published here by Gray Campbell of Sidney.

Entitled Burns and his Bonnie Jean, it is the work of Victoria author Yvonne Helen Stevenson.

She insists that "Burns' love of women was a wholesome country thing that was fine in its environment before the church started this one-man-and-one-woman thing."

DECADE OF RESEARCH

Miss Stevenson is a great-great-grandniece of Bonnie Jean Armour, Burns' "true love," and her book is the result of 10 years' research in Canada and Scotland.

She shows that Burns married Bonnie Jean three times: first in a common-law relationship that was recognized by Scottish law, then before a justice of the peace and finally in a kirk.

Bonnie Jean is said to have been pregnant when she became his common-law wife.

Miss Stevenson said she got the impetus to show that Bonnie Jean was Burns' true love from a statue in Beacon Hill Park of Burns and Highland Mary Campbell.

"Highland Mary was just one of his many passing fancies, but he was married to Jean for 10 years until they soured the marriage," she writes.

ADORED ALL WOMEN

The book suggests that Burns was a life-loving libertine who adored all women, and his poems are quoted in support of this belief.

Of Bonnie Jean he wrote:

She is a winsome wee thing
She is a handsome wee thing
She is a lo'esome wee thing
This sweet wee wife of mine

Miss Stevenson also quotes the poems he wrote about Highland Mary and Bonnie Lesley.

She says that, while Burns is a national hero, he is still disapproved of by members of her family.

"My old aunts still refuse to have a book of his poems in the house, let alone a print or a picture. Yet he was the one who made them famous."

Book, Exhibition Both Draw Attention To '67 Centennial

By JOAN COLDWELL

A fortnight ago I listed the best-selling titles of 1904 and airily admitted that I'd never heard of any of them. Now I have to apologize to the Ellen Glasgow fans and the John Fox addicts and all the people who've accused me of being an ignoramus and sent me well-thumbed copies of **My Friend Prospero**, which, by the way, I have now read and enjoyed. (But still nobody mentions Miss Miriam Michelson!)

★ ★ ★

Also in the mail this week was a book of more topical interest. Entitled **British Columbia and Confederation**, it is a collection of essays on B.C. history, the result of extensive researches into the Provincial Archives.

The unusual feature is that the contributors are not professional historians. One, for example, is a farmer, one a barrister and two are housewives. What they have in common is that they are all former history students of the University of Victoria (or Victoria College).

Their book is a centennial project, designed to encourage others to share an enthusiasm for research into the province's past.

British Columbia and Confederation is published by the Morriss Printing Company for the University of Victoria and is edited by Professor W. George Shelton of the department of history. A review of the book will be carried on this page shortly; I draw your attention to it now in case you're curious about what students do between sit-ins.

There's another centennial project coming up that will feature books of local interest. This is the Centennial Exhibition of Books to be held in the McPherson Playhouse on Oct. 13 and 14.

The exhibition has been planned by Miss Gwen Scott of the Marionette Book Shop, with the assistance of the Provincial Archives, the public library and the university. The aim is to illustrate the progress of Canadian publishing. Rare and out-of-print works will be displayed but the emphasis is to be on contemporary books.

Miss Scott believes that Canadian publishing has made enormous advances in recent years. It's refreshing to hear such an optimistic note for a change. All summer I've been listening to people in the book world repeating the same old remarks about how backward we are, how lamentable our cultural deprivation.

Let's not lay claim to being more lively than we are, but at least let's stop thinking of ourselves as hopeless philistines, incapable of reading anything more challenging than the mail order catalogue.

★ ★ ★

People in Victoria buy books, read books and talk about books. The trouble is, these are usually not Canadian books. People spend vacation hours browsing in bookshops in the United States who never go into a bookstore at home; I know one person who spends an average of $700 a year on books from abroad against $300 for Canadian orders.

It isn't that the books are unavailable here; it is simply that we are conditioned, in this as in so much else, to thinking that "British is Best" and "the U.S. is for us."

Here is one chance to have a look at what Canada can offer to book buyers and readers; a general invitation to the Centennial Exhibition of Books.

Newsman Envoy Tattles on Hosts

THE REDS AND THE BLACKS, by William Attwood. Fitzhenry and Whiteside. $8.75.

Reviewed by Edgar S. Efrat

Although the book is subtitled "A Personal Adventure," there is a public message to executive authorities responsible for the conduct of foreign affairs: be wary of appointing journalists to sensitive stations!

Attwood, formerly foreign editor and now editor-in-chief of Look Magazine, was selected by President Kennedy as ambassador to Guinea, and later by President Johnson as ambassador to Kenya.

The publication of this book created a furor among Africans who suddenly discovered in the public domain conversations that they considered private and confidential.

These include numerous observations made by President Kenyatta about his own ministers, or the Soviet Ambassador's expressed attitude towards his African assignment.

Both men considered Attwood their friend and confidant. Following publication, American embassies throughout Africa received instructions from the Department of State on how to respond when queried about it.

RAISES QUESTION

The book is entertaining, amusing and generally pleasant light reading about current affairs as experienced by a New Frontiersman from the inside. But it does raise again one of the most important literary questions of our day: to what extent should those who are privy to the lives and secrets of the great of our day be permitted to capitalize upon their privilege?

Was Lord Moran justified in revealing medical and other details about Winston Churchill, which he would not have known had he not been his friend and personal physician?

What about Schlesinger, Sorensen, Salinger and other Kennedy intimates who published million-dollar personal memoranda and memorabilia before the late president's body was even placed in his final resting place?

This view may, of course, be parried by the very strong defence of "the public has a right to know," eloquently stated by Woodrow Wilson's assertion that diplomacy must consist of open covenants openly arrived at. Yet even those governments that are most sensitive to the public's right to know, those who constitutionally guarantee free speech and abhor censorship, keep their archives closed for a "cooling-off" period after the occurrence of public events, save for bona-fide research.

INDEXING 'CURIOUS'

For the researcher and student in contemporary affairs much of the value of this book is impaired by a curious system of indexing and by poor proofreading: the index cites Kennedy, Jacqueline, as the recipient of a Kenya market basket gift complete with strap design to show that the widow is no prostitute, while Kenya's major political parties, though amply discussed in the text, are omitted. In the latter category, one may assume that a prominent journalist ought to know how to spell the name of one of Italy's foremost newspapers, the "Corriere della Sera."

Nevertheless, **The Reds and the Blacks** is a useful and informative book. It vividly portrays an American ambassador at work, which consisted largely of fighting a word-war against the Reds while living among the Blacks. It also attempts to exonerate much maligned villains, such as the Department of State, British colonial administration, and the CIA among others.

If it succeeds in showing us the other side of issues of which we see mostly one side nowadays, Attwood's only-too-early chronicle is a worthwhile effort.

'Trivia From Periphery of History'

THE BUTT OF MALMSEY by Hugh Ross Williamson. Thomas Nelson & Sons, $6.75.

Reviewed by Anthony Jenkins

The chief drawback of the historical novel as a genre is the frequent awkwardness of the conversations that are put in the mouths of characters who belong to the non-fictional past. There is not only the difficulty of choosing a level of diction that is both bearable to modern ears and yet not too inappropriately twentieth century, but, more problematic, is the necessity of conveying the researched facts in seemingly natural dialogue.

These problems are particularly relevant to Mr. Williamson's latest book since he concentrates primarily upon character in providing an account of the life of George, Duke of Clarence, the brother of Edward IV and Richard II, and the victim of a renowned and spectacular death, drowned in a butt of Malmsey.

The author plumps for dialogue of a decidedly neutral character which is, for the most part, efficient but which on occasion seems naive and gauche:

"Mother, will they be long?"
"Not by the sound of it, George. Don't you hear them?"
"Of course. But it's been like that for some time . . . Will they kill us?"
"It is possible. Die well."

Surely no human beings ever talked and felt like that.

Because of such awkwardnesses, the book succeeds more as a thoroughly researched and reliable account of the events rather than as an analysis of the personalities concerned in them. In attempting to alter the image of Shakespeare's drunken and vacillating Clarence, Mr. Williamson has ended by whitewashing the prince. One can believe in a "gentle George," but his portrait of an acutely sensitive and noble prince, the innocent victim of others' viciousness is less convincing.

Even as a young boy, Clarence is made to question the values of the times, wondering if the relics at Canterbury are really genuine, and when he grows older, he is shown to be critical of the sensuousness of his royal brothers and sisters, choosing for himself a life of pure and noble love.

The villains are in consequence more interesting. Edward IV's ineffectiveness is made credible by his sottish and sensual personality, while Elizabeth Woodville, his Queen, emerges as a grasping schemer eager to build the power of her family against that of Warwick, the Kingmaker.

Perhaps the most delicately drawn portrait of all is that of Henry VI, abstractedly seated in his tent picking primroses and staring into nothingness while the battle for the English crown rages around him.

Mr. Williamson has dealt lightly and tactfully with the contemporary background. There are few elaborate set-pieces, and the figures move across a comparatively bare stage. An enlightening and often entertaining book (if his reading of the central characters is taken with several grains of salt), it offers an instructive glimpse into the rivalries of York and Lancaster and provides some fascinating trivia from the periphery of history.

The Queen's youngest brother, a youth in his teens, is married off to the wealthy Dowager Duchess of Norfolk, a lady of eighty: "In the country this was known simply as 'the diabolical marriage.'"

On another occasion, the Queen's relatives are shown looting the house of a rich merchant in order to get their hands on a tapestry he had refused to give them. If the path cut through the tangle of events is often a little too neat, the book is at its best in such ironic moments as these.

Visit Santa Barbara

CALIFORNIA'S WORLD FAMOUS ALL-YEAR RESORT CITY

Discover wonderful fishing . . . either deep-sea or from the shore. Private or charter boats plus complete salt water equipment available at surprisingly low rates. It's a fisherman's paradise!

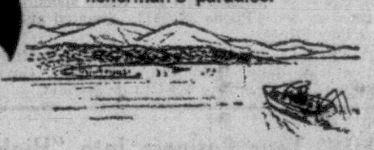

Write me for FREE colorful vacation pak . . .

Miss Barbara Meg, Visitors Bureau, 1301 Santa Barbara St., Santa Barbara, Calif.

Aid to art in Canada

Music · Dance · Visual Arts · Writing · Theatre

The Canada Council offers assistance to professional artists in all fields for creative work or study, and to critics, to art historians, to musicologists and other people essential to the well being of the arts.

Awards:
For professional artists who have been practicing their art for a good many years, up to $7,000 plus travel allowance for 8 to 12 months of free work or study. *(Applications accepted only until November 1st, 1967).*

Bursaries:
For artists in the earlier stages of their professional career, up to $3,500 plus travel allowance for 8 to 12 months of free work or study. *(Applications accepted only until December 1st, 1967).*

Short Term Grants:
For projects of three months or less, up to $1,350 plus travel allowance for artists who have been practicing their art for a good many years, and up to $750 plus travel for artists in the earlier stages of their professional career. *(No deadline for application).*

Travel Grants:
For artists to travel on occasions important to their professional career. *(No deadline for application.)*

Grants for Materials:
Small sums for professional creative artists to obtain special materials essential to their work. *(No deadline for application.)*

For a brochure giving more details, write to:
The Canada Council
Awards Section
140 Wellington Street, Ottawa, Ontario.

G+A

OFFICIAL FORM CHART

Copyright (1967) by McMurray Publishing Co. Ltd.

SANDOWN PARK, SIDNEY, B.C.
Eighth Day, Friday, September 29, 1967

388—FIRST RACE—Claiming, purse $650. For three-year-olds and upward, maidens and winners of one race. Three-year-olds, 117 lbs.; older, 123 lbs.; maidens allowed 3 lbs. Claiming price $1,000. Winners preferred. Purse divided: First $395; second $130; third, $70; fourth, $35; fifth, $20.
SIX AND ONE-HALF FURLONGS

Index	Horse and Owner	PP	Wt	St	¼	½	Str	Fin	Jockey	Odds
373	Western Chief 3 (MMsDSpn)	5	*107	5	—	5¹	4²	2²	1²	Chabara	3.30
372	Cherie Q. 3 (CRElliott)	1	*104	2	—	1½	2hd	1hd	2½	R. Arnold	6.20
——	Sikanni Chief 3 (JLaschuk)	2	113	3	—	2²	3hd	4hd	3hd	Stadnyk	4.45
356	Golden Shadow 3 (MMsSmp)	6	112	6	—	4¹	5¹	5²	4½	Frazier	8.00
356	Sherri's Star 3 MMrsTDuce)	8***	100	7	—	6²	6⁴	6²	5nk	Ray	9.35
349	My Madronna 4 (SiSlNdSall)	7***	107	8	—	8	8	7²	6nk	J. Arnold	7.60
372	Abine 3 (GInaSmlMsAClark)	4	115	1	—	2hd	1hd	3hd	7½	Andrews	3.90
374	Seven L 5 (SNaso)	3	117	4	—	7²	7⁴	5	8	Shields	4.10

QUINNELLA (WESTERN CHIEF TO CHERIE Q.) PAID $48.30

$2 MUTUELS	Str.	Pl.	Sh.	Winner
(5) Western Chief	$8.60	$4.20	$2.70	Ro g 3 Tall Chief II-Pen-Star
(1) Cherie Q.	——	$4.10	$3.20	Trained by
(2) Sikanni Chief	——	——	$3.40	J. A. Allen

At post and off at 2.17. Time, 22 4-5, 48 3-5, 1.15 1-5, 1.41 4-5. Weather, cloudy. Track, sloppy. Start, good. Won driving. Winner entered for $1,000. Handle, $3,945. Quinnella pool, $1,548.

WESTERN CHIEF was outrun in first quarter, then moved up going down far side, challenged for lead turning for home and drew away from field in stretch. CHERIE Q. took top in run to first turn, was sheaded going down far side, came to front again at head of stretch, but could not hold winner. SIKANNI CHIEF was a contender all the way. ABINE had to run on extreme outside going into first turn, but moved up to take over going down backstretch, then could not hang on.
Declared—Royal Chic, Luna Spree.
Overweight—Sikanni Chief (1), Abine (3), Golden Shadow (2).
Claim—Sikanni Chief by J. A. McDougal, owner trainer, $1,000.

389—SECOND RACE—Claiming, purse $650. For three-year-olds and upward which have never won three races. Three-year-olds, 117 lbs.; older, 123 lbs.; non-winners in 1967 allowed 3 lbs. Claiming price $1,000. Winners preferred. Purse divided: First, $395; second, $130; third, $70; fourth, $35; fifth, $20.
SIX AND ONE-HALF FURLONGS

Index	Horse and Owner	PP	Wt	St	¼	½	Str	Fin	Jockey	Odds
363	Banquet Knight 6 (ABrstyk)	5***	113	4	—	2hd	2hd	1¹	1½	Ray	19.55
350	Jayleen 3 (ANesselbeck)	7	117	7	—	5²	3hd	2²	2nk	Trejos	1.70
358	Gilt Star 4 (MMrsRHengson)	2	120	3	—	4hd	4½	3²	3¹	Frazier	4.40
384	Bomber Brown 3 (MsVHolt)	4	*107	8	—	8	8	5²	4²	Chabara	2.50
120	Ormie's Dream 3 (VWoods)	8	*104	1	—	6½	6²	6²	5²	R. Arnold	15.15
371	Chicago Mike 3 (DRoe)	3	117	2	—	1½	1½	4²	6nk	Broomfield	8.75
382	Dainty Darlene 5 (CHConry)	1	*112	6	—	7²	7¹	7¹	7½	Sam	12.50
(308)	Bo Jester 4 (BDahlFInch)	6	120	5	—	3¹	5²	8	8	Phillips	5.55

$2 MUTUELS	Str.	Pl.	Sh.	Winner
(5) Banquet Knight	$41.10	$16.60	$7.40	Ch g 6 Red Gallant-Ardent Hope
(7) Jayleen	——	$4.10	$3.30	Trained by
(2) Gilt Star	——	——	$3.60	A. T. Burstyk

At post and off at 2.45. Time, 22 3-5, 47 4-5, 1.15 2-5, 1.22 1-5. Weather, cloudy. Track, sloppy. Start, good. Won driving. Winner entered for $1,000. Handle, $8,977.

BANQUET KNIGHT ran very wide going into first turn losing a lot of ground, ran well out from rail going down backstretch, went into lead at head of stretch and had comfortable margin at wire. JAYLEEN moved up gradually in final three-eighths, but could not hold winner in final eighth. GILT STAR closed well to be third. BOMBER BROWN trailer field to final quarter, then came very fast, but could not overhaul leader in time.
Declared—Mobil Maid, Finagle, Royal Spender, Stopem.
Overweight—Jayleen (3).
Claim—Bomber Brown by P. Baumgartner, owner trainer, $1,000.

390—THIRD RACE—Claiming, purse $650. For three-year-olds and upward which have not won three races in 1967. Three-year-olds, 117 lbs.; older, 123 lbs.; non-winners in 1967 allowed 3 lbs. Claiming price $800. Purse divided: First, $395; second, $130; third, $70; fourth, $35; fifth, $20.
SIX AND ONE-HALF FURLONGS

Index	Horse and Owner	PP	Wt	St	¼	½	Str	Fin	Jockey	Odds	Str
352	Rough Road 8 (LSherman)	2	120	5	—	4½	1hd	1**	1**	Frazier	4.45
376	All Smoke 6 (ARAndrews)	1	117	1	—	1½	2½	2²	2²	Andrews	6.05
360	Buc's Brother 8 (GTrapTWts)	3	120	6	—	6²	5hd	4²	3½	Broomfield	3.55
377	Hasty Hug 4 (IDMurdoch)	5	120	7	—	7²	6²	3²	4²	Pacheco	6.80
338	Medsco 4 (MrMrsBRoss)	7	117	8	—	8	8	8	5hd	Trejos	23.70
376	Dark Bug 7 (AMunro)	4	117	3	—	5²	7²	7hd	6²	Stadnyk	2.55
——	Bobsleigh 4 (HeatherGrove)	8	120	4	—	3hd	3½	5¹	7nk	Shields	7.80
352	Alice Kaput 11 (ERrdyDBxr)	6	115	2	—	2hd	4hd	6hd	8	Harris	4.85

$2 MUTUELS	Str.	Pl.	Sh.	Winner
(2) Rough Road	$10.90	$5.20	$3.50	B g 8 Cyclone-Onolee
(1) All Smoke	——	$6.10	$3.70	Trained by
(3) Buc's Brother	——	——	$3.00	L. Sherman

At post and off at 3.21. Time, 22 3-5, 48 1-5, 1.14 4-5, 1.41. Weather, cloudy. Track, sloppy. Start, good. Won driving. Winner entered for $800. Handle, $11,455.

ROUGH ROAD moved into contention on inside going into first turn, then drove to front going down backstretch, was challenged by ALL SMOKE through final three-eighths and held short lead, gamely winning narrowly. All Smoke took top at break, was headed by winner on backstretch, and could never make latter give way. BUC'S BROTHER, outrun in early stages, gained steadily through last three-eighths to be third. HASTY HUG made bid coming around top turn, reached contention, then faltered.
Declared—Akardan.
Overweight—Alice Kaput (1).

391—FOURTH RACE—Claiming, purse $650. For three-year-olds and upward which have not won a race in 1967. Three-year-olds, 117 bls.; older, 123 lbs. Claiming price $800. Purse divided: First, $395; second, $130; third, $70; fourth, $35; fifth, $20.
SIX AND ONE-HALF FURLONGS

Index	Horse and Owner	PP	Wt	St	¼	½	Str	Fin	Jockey	Odds	Str
359	Murrayville 4 (MarshStable)	2	120	3	—	1¹	1½	1¹	1¹	Phillips	2.40
375	Sienna Fire 5 (MMsHRTmsd)	6	120	6	—	8	4½	3½	2½	Broomfield	5.45
125	Malheur Kitten 8 (AMunro)	4	120	1	—	3½	2**	2**	3¹	Trapnell	13.60
365	Inner Guard 6 (RGoss)	3	120	2	—	7²	7²	5²	4²	Harris	7.25
342	Whip'n Blinkers 5 (CCharles)	1	*115	4	—	5¹	5hd	4²	5³	Chabara	3.30
359	Avons Brownie 4 FngMrsLw)	8	*112	5	—	2½	3¹	6²	6³	R. Arnold	19.80
342	Irish Jubilee 6 (DCMurle)	5	120	7	—	6½	6²	7¹⁵	7¹⁵	Andrews	4.20
375	Uncle Bob 8 (MrsLRLucas)	7	123	8	—	4	8	8	8	Trejos	12.35

EXACTO (MURRAYVILLE TO SIENNA FIRE) PAID $24.80

$2 MUTUELS	Str.	Pl.	Sh.	Winner
(2) Murrayville	$6.80	$3.40	$3.40	Ch g 4 Postillion-Ruffling's Last
(6) Sienna Fire	——	$3.80	$3.20	Trained by
(4) Malheur Kitten	——	——	$11.40	W. Marsh

At post and off at 3.53. Time, 22 3-5, 48 3-5, 1.14 4-5, 1.21 2-5. Weather, cloudy. Track, sloppy. Start, good. Won easily. Winner entered for $800. Handle, $5,512. Exacto pool, $9,785.

MURRAYVILLE lost no time in taking over lead in first quarter, and increased it steadily, winning in hand. SIENNA FIRE moved up going down backstretch, but could not get close to winner. MALHEUR KITTEN provided good contention throughout but could never take over. INNER GUARD was going well at end. WHIP'N BLINKERS could never move up to challenge. IRISH JUBILEE did not appear to like the off track.
Declared—Ardorin, Owns Pal, Speedy Session, Magic Shan.

392—FIFTH RACE—Claiming, purse $650. For three-year-olds and upward which have not won two races in 1967. Three-year-olds, 117 lbs.; older, 123 lbs. Claiming price $1,000. Winners in 1967 preferred. Purse divided: First, $395; second, $130; third, $70; fourth, $35; fifth, $20.
ONE MILE AND SEVENTY YARDS

Index	Horse and Owner	PP	Wt	¼	½	¾	M	Str	Fin	Jockey	Odds	Str
363	Commander Joe 6 (DnJagrd)	7	120	2	1½	1½	1½	1½	1½	Broomfield	7.15
372	Tuffins 4 (MrsLRLucas)	5	117	5	4²	3¹	2½	2²	2²	Trejos	4.35
365	Ky Miracle 7 (CRElliott)	4	120	6	5²	5²	4½	3hd	3½	Salas	1.95
363	Pepperoni 11 (MissMWaller)	1***	110	1	2½	2½	3¹	4²	4½	Ray	3.15
380	Amazing Mesage 9 (RRdAn)	3	123	4	6	6	5²	5²	5²	Frazier	3.80
367	Triple Lady 4 (MMsJMBchn)	2***	107	3	3¹	4½	6	6	6	Gilbert	3.90

$2 MUTUELS	Str.	Pl.	Sh.	Winner
(7) Commander Joe	$16.20	$6.90	$3.40	Br g 6 Mehmander-Steady Company
(3) Tuffins	——	$5.20	$3.00	Trained by
(4) Ky Miracle	——	——	$2.40	Don Jaggard

At post and off a 4.22. Time, 24, 50, 1.16 3-5, 1.43 1-5, 1.47 3-5. Weather, cloudy. Track, sloppy. Start, good. Won handily. Winner entered for $1,000. Handle, $11,666.

COMMANDER JOE was sent to top when break came, set pace all the way, and was never in danger. TUFFINS moved up on backstretch, but could not get close to winner. KY MIRACLE was taken off early pace, lay back for five-eighths, then made up ground gradually to be third. PEPPERONI stopped in last three-eighths.
Declared—Ray Iron, Grand Idea.
Scratch—Gay Bond (6).

393—SIXTH RACE—Claiming, purse $650. For three-year-olds and upward. Three-year-olds, 117 lbs.; older, 123 lbs.; non-winners of three races in 1967 allowed 2 lbs.; non-winners of two races in 1967 allowed 4 lbs.; non-winners in 1967 allowed 6 lbs. Claiming price $1,250; if for $1,000 allowed 3 lbs. Purse divided: First, $395; second, $130; third, $70; fourth, $35; fifth, $20.
SIX AND ONE-HALF FURLONGS

Index	Horse and Owner	PP	Wt	St	¼	½	Str	Fin	Jockey	Odds	Str
364	Woody Nite 4 (MrMrsAHeer)	2	114	6	—	6	4hd	3½	1**	Phillips	6.95
——	Wild Bruce 8 (KBlazy)	4	118	3	—	3hd	2¹	2**	2²	Shields	3.95
377	Milord of Kent 4 (HSCrowll)	6***	108	5	—	5½	5½	4²	3½	Ray	2.00
350	Basket Carrier 3 CdSlGHrkt)	3	*104	2	—	1hd	1¹	1**	4½	R. Arnold	3.75
346	Easy Joe 4 (SCSblJICohen)	1	*113	1	—	2½	3¹	5²	5²	Sam	2.75
361	Beau Kim 4 (PWShiskin)	5	120	4	—	4¹	6	6	6	Trejos	5.75

$2 MUTUELS	Str.	Pl.	Sh.	Winner
(2) Woody Nite	$15.90	$8.10	$3.50	Lt b f 4 Gollywood-Seven-Nites
(4) Wild Bruce	——	$5.80	$3.40	Trained by
(6) Milord of Kent	——	——	$2.50	A. Heer

At post and off at 4.52. Time, 22, 47 3-5, 1.14, 1.20 3-5. Weather, cloudy. Track, sloppy. Start, good. Won driving. Winner entered for $1,000.

WOODY NITE was slow to get underway, made up some ground on far side, then came on outside of leaders turning into stretch and under handling managed to get the nod at wire. WILD BRUCE moved up to challenge for lead going down backstretch, got up on even terms with leaders at head of stretch, but could not hold winner in final drive. BASKET CARRIER opened up on field in first half but could not keep up in last eighth. EASY JOE tired.
Declared—Miss Cye C. Boyaggio.

394—SEVENTH RACE—The Fashion Invitational Handicap, purse $700. An invitational handicap for three-year-olds and upward. Purse divided: First, $425; second, $145; third, $75; fourth, $35; fifth, $20.
SIX AND ONE-HALF FURLONGS

Index	Horse and Owner	PP	Wt	St	¼	½	Str	Fin	Jockey	Odds	Str
——	War Top 7 (JPWolfSables)	2	115	4	—	4²	4²	4⁴	12†	Shields	3.55
362	Sunday Session 5 (JUrquhrt)	1	119	1	—	1½	1¹	1²½	2²	Harris	2.50
369	Betty's Pride 3 (FkMcMhnS)	4	115	2	—	2¹	2²½	2²	3²	Frazier	2.50
362	Judo Holt 5 (GCovert)	6	117	3	—	3½	3²	3hd	4½	Phillips	4.15
328	Speed Command 4 (DMorsn)	5	117	6	—	5²	5¹⁰	5¹⁰	5²½	Salas	5.70
——	El Tajo 3 (JJAzanza)	3	111	5	—	6²	6¹⁰	6²²	6²²	Coppernoll	11.25
369	Dark Hawk Boogie 5 (SCSbl)	7	106	7	—	7	7	7	7	Sam	14.80

†—Disqualified, placed Third.

$3 MUTUELS	Str.	Pl.	Sh.	Winner
(1) Sunday Session	$7.00	$3.90	$2.90	Ch g 5 Sunlit-Double Sessions
(4) Betty's Pride	——	$4.40	$3.30	Trained by
(2) War Top	——	——	$2.90	Allan Jack

At post and off at 5.21. Time, 22 1-5, 46 4-5, 1.12 3-5, 1.19 2-5. Weather, cloudy. Track, sloppy. Start, good. Won driving. Handle, $11,347.

WAR TOP lay back of leaders to top turn, then came very fast through stretch to take over approaching finish. SUNDAY SESSION set pace all the way and only gave way to winner in final few yards. BETTY'S PRIDE forced pace all the way but could never take over. JUDO HOLT was unable to improve position. War Top was disqualified and placed third for interfering with Betty's Pride in stretch run.
Declared—Serenade in Red.
Overweight—Speed Command (1).

395—EIGHTH RACE—Claiming, purse $650. For three-year-olds and upward which have not won two races in 1967. Three-year-olds, 117 lbs.; older, 123 lbs.; non-winners in 1967 allowed 3 lbs. Claiming price $1,000. Winners in 1967 preferred. Purse divided: First, $395; second, $130; third, $70; fourth, $35; fifth $20.
SIX AND ONE-HALF FURLONGS

Index	Horse and Owner	PP	Wt	St	¼	½	Str	Fin	Jockey	Odds	Str
228	Pidge's Pride 5 (Fowler Stbl)	3	120	5	—	5¹	2²½	1½	1²	Broomfield	5.50
371	Avons Boss 5 (WHessDPang)	2	*115	4	—	4²	4hd	3¹	2nk	R. Arnold	10.70
358	Regal Star 4 (VCBghmRHys)	5***	110	7	—	7²	7²	4²	3½	Gilbert	1.70
371	Royal Kimbo 6 (CLeavens)	8	120	6	—	6nk	6nk	5¹	4½	Frazier	5.90
355	Assyrian Prince 8 (IvnNlsen)	4	120	3	—	2nk	5¹	6¹	5½	Ulrich	4.45
361	His Jimmy 10 (BFshrHWlkr)	1	*115	1	—	1½	1nk	2hd	6³	Chabara	7.70
355	Pride O'Red 4 (TRntmester)	6	118	2	—	3¹	3½	7²	7½	Harris	4.50
310	Dayliner 5 (MMsHMKngstn)	7***	110	8	—	8	8	8	8	Ray	19.40

QUINELLA (PIDGE'S PRIDE TO AVONS BOSS) PAID $86.70

$3 MUTUELS	Str.	Pl.	Sh.	Winner
(3) Pidge's Pride	$13.00	$7.50	$4.10	B g 5 Flag Bonnet-Vexation
(2) Avons Boss	——	$8.30	$3.90	Trained by
(5) Regal Star	——	——	$2.80	D. Jaggard

At post and off at 5.00. Time, 21 4-5, 47 3-5, 1.14 3-5, 1.14 4-5, 1.21 2-5. Weather, cloudy. Track, sloppy. Start, good. Won driving. Winner entered for $1,000. Handle, $5,461. Total handle, $98,626. Quinella pool, $11,162. Attendance, 2,127.

PIDGE'S PRIDE moved up going down backstretch to challenge for lead, took over passing quarter pole and drew out to win in the clear. AVON'S BOSS was in good position early, then gained ground in last part to be second. REGAL STAR was well back to last quarter, then closed fast through stretch. ASSYRIAN PRINCE could not keep up. HIS JIMMY stopped in stretch.
Declared—Magicmaker, Loodani.
Overweight—Pride O'Red (1).

Clinic to Open in Duncan For Alcoholism Treatment

DUNCAN—A travelling clinic for treatment of alcoholics will make Duncan a regular port of call starting in November.

The Alcoholism Foundation Clinic will spend one half-day every two weeks at Duncan health centre.

Island supervisor Reg Clarkson said here Friday the clinic will provide professional psychotherapy.

Treatment will be available for voluntary patients and those referred to the foundation by the courts.

These clinics sponsored by the foundation have been operating in various parts of B.C. for nearly a year.

News of their introduction to Duncan was given at the start of a two-day institute on alcoholism and alcohol.

It is sponsored by the Family Court Committee of Duncan in co-operation with the foundation.

About 100 people attended the opening session in St. John's Church hall Friday night.

Ald. Hamish Mutter said the answer to the alcohol problem lay in the work of organizations like the foundation.

He said it was a "sobering" experience to realize the big-take days in many hotels came when people received either their old-age pension, family allowance or welfare cheques.

Executive director of the foundation E. D. McRae said alcoholism is an illness not only on the increase in B.C. but out of control.

He said: "It should give us real cause for concern but unfortunately we are able to sweep alcoholism under the rug and go on living with it."

Not everyone agreed alcoholism is a problem in this country. It has been extolled as God's gift to mankind.

A second group realized it is responsible for untold suffering and misery.

Mr. McRae said one hope of the institute was to disturb the thinking of the third group which is indifferent to the problem.

He said: "We are asked—Why is the problem not solved?"

One reason is that drinking as a social practice is deeply embedded in our culture.

ON INCREASE

Secondly, problems arising from drinking are exceedingly complex.

The fact that 70 per cent of Canadians drink alcohol has a bearing on people's attitude. They don't like to point the finger at themselves.

In 1953 Canadians drank 1.55 gallons of alcohol per capita.

The figure in 1964 was 1.85 gallons per capita.

Canadians spent $98 per capita on alcohol in 1964 and 2.5 per cent of the adult population was alcoholic.

Mr. McRae said: "We are spending more on drink, we are drinking more and the rate of alcoholism is increasing."

Today's sessions were to include panel debates; a presentation of the breakdown of the family structure where there is an alcoholic member; a film, and workshop discussion groups.

If I were out to impress people, on occasion I'd hang my head in shame. But since I'm not, I don't! Gift in the offing? Wedding, graduation, birthday. Christmas? You name it. A Rustic Bird Feeder will hit the nail on the head. Of course, if this seems inadequate, you can always add a mink stole, fishing tackle, or what-have-you, to make up the diff.
BIRD LOVERS ALL

Chiropractors Told To Raise Standards

NANAIMO — Chiropractors must improve their educational standards before they can be integrated with the medical profession, Dr. John F. McCreary, dean of medicine at UBC, told a meeting of chiropractors here Friday.

It was the first time a member of the B.C. Medical Association has officially addressed chiropractors as professional men.

Dr. McCreary explained why they had not been included in the forthcoming arrangements at UBC to integrate health professions.

"I don't see how we can have a common meeting place at present," he said.

DIALOGUE POSSIBLE

He urged chiropractors to bring their educational facilities up to standards accepted by the health professions.

"This could enable us to begin a dialogue which would eventually lead to mutual acceptance."

One of the chiropractors said improving educational facilities would require government help through taxation and this was not forthcoming.

"Then maybe you'd better take a close look at yourselves," Dr. McCreary replied.

He told the group that, for the first time in Canadian medical history, research is being done to determine the effectiveness of various health services upon the community.

He said the new program of integration at UBC is designed to ensure that all health services speak a common language.

The same will be true of the basic medical sciences, but the common language will be stressed so that each profession will know what the others refer to.

HEAVY LOAD

"The physicians of Canada are carrying too heavy a load," Dr. McCreary said. "There are some areas of B.C. which have no physicians at all.

"The saying factor in the past has been immigration of doctors from other countries, where the medical profession has become dissatisfied with situations they face.

"The United Kingdom provided 900 doctors this year, but we cannot be sure this will continue," Dr. McCreary said.

He said new medical information is being published every 28 seconds throughout the world.

"It is difficult for a doctor to find the time to keep abreast of increasing knowledge in his own field."

Dr. McCreary was given a standing ovation by chiropractors when he concluded his one-hour address.

Socreds Seek Subsidy On Hay Cost

DUNCAN—The provincial government should seek an agreement with Ottawa and the railway companies to absorb one-third of the cost of transporting hay within the borders of B.C.

This is the text of a resolution to be presented to the Social Credit Party's annual convention in November.

It will be advanced by the Cowichan-Malahat delegation.

Constituency president Patrick Rogers said Friday such an agreement already exists in Quebec.

The idea is to "avoid severe economic dislocations in those areas of the province affected."

The resolution states "moisture conditions prevailing in many parts of B.C. result in serious shortages of forage and hay.

"Increased rail freight rates are making shipment of hay so costly there is a build-up of surpluses in one area and shortages in another."

A second Cowichan-Malahat resolution to the convention will call on the provincial government to give some financial assistance to communities constructing sewer plants which conform to standard.

Cowichan delegates will also press for government leadership to co-ordinate the efforts of different agencies concerned about soil erosion and flood control.

Mr. Rogers will lead an 11-member Cowichan delegation to the convention.

An idea to have a bridge span Sansum Narrows to connect Salt Spring Island and Central Vancouver Island will be taken to the area council meeting Oct. 14.

Mr. Rogers said: "We want to sound out feeling among Island representatives before taking the idea in resolution form to the annual party convention."

Campers Face Tighter Rules

Regulations to control litter and camping on Long Beach will be tightened, Recreation Minister Kenneth Kiernan said Friday.

The minister was answering complaints that Long Beach is being spoiled by litter and the lack of control on campers.

"Certainly we will have to tighten up our control of camping on the beach and of litter," he said.

"We are going to have to come to the philosophy that the things people pack into the bush, or into campsites or along trails or in parks, are capable of being packed out, too."

Long Beach and Bamfield are two sites which have been recommended for a national marine park and a decision from federal parks officials is expected in the near future.

Impaired Driving Nets Six Weeks

Thomas H. Lidgate, 485 Fraser Street, was sentenced to six weeks in jail when he was convicted of a second offence impaired driving charge Friday.

He was remanded to Oct. 10 for a decision on possible suspension of licence.

The charge arose from an incident June 29, when the accused drove in such a manner, police said, as to force two cars to swerve to avoid an accident.

A breath test gave a reading of .16.

Man, 77, Missing

PARKSVILLE—A search continued Friday for David Telning, 77, who disappeared from Echo Lake Lodge Rest Home at Hilliers Tuesday morning.

RCMP and a tracking dog have co-operated in the search with Nanaimo Search and Rescue and Parksville Fish and Game branch.

Mr. Telning was wearing a brown plaid shirt and jacket, dark blue trousers and a wine-colored tie. He is 5 ft. 1 in, weighs 110 pounds, wears glasses and has recent scars on his forehead.

UNIVERSITY EXTENSION ASSOC. OF VICTORIA

Announces the opening of the 1967-68 programme consisting of 10 lectures. First lecture . . .

MON., OCT. 2, 8:15 p.m.
Room 168, Elliott Bldg.

"YESTERDAY AND TODAY IN CANADIAN ART"

Speaker:
Mr. Richard Simmons, M.A.
former director Vancouver Art Gallery and presently visiting lecturer—Dept. Fine Arts, UBC.

1967-68 membership $2.00
obtainable at the door

Lemons For Beauty

To keep your skin clear and fair you need the natural cleansing and bleaching properties of lemon. Ask your druggist for a bottle of lemon Jelvyn, the latest type skin freshener that beautiful women throughout the world are now using. Lemon Jelvyn braces and conditions the skin to a beautiful new clarity and fine grained texture; its excellent toning properties help clear out stubborn, blemish-inducing and pore-clogging particles and smooth the skin to beautiful clarity. Lemon Jelvyn is ideal for quick complexion cleaning and two capfuls in your final shampoo rinse will give a sparkling shine to your hair. Lemon Jelvyn is a must for complexion beauty.

THE TWO FACES OF ELECTRIC HEAT

They Tell You

- Electric heat is just as economical as oil heat.
- Electric heat is healthier than oil heat.
- Electric heat is cleaner than oil heat.
- An electric water heater is better than an oil-fired water heater.

We Tell You

- For the average home, electric heat costs up to 100% more than oil heat unless extensive insulation is used.
- Electric heat is stagnant heat. Unlike oil heat, it does not circulate and freshen the air in your home. With electric heat, your family keeps breathing stale air.
- Recent research at Columbia University proves that there is no cleaner heat than modern automatic oil heat.
- It is a proven fact that an oil-fired water heater heats water 6 times faster than electricity and much more economically.

EXCEPTIONAL SAVINGS WHEN YOU REPLACE YOUR OLD FURNACE WITH MODERN OIL HEAT

No Down Payment • 10-Year Financing
Lowest Interest Rates

FREE INFORMATION on cost comparison and all phases of oil heating on request from:

THE OIL HEAT ASSOCIATION OF GREATER VICTORIA

Oil HEATS BEST

"11 out of 12 Victoria Home Builders prefer and recommend AUTOMATIC OIL HEATING"

GUILTY UNTIL PROVEN INNOCENT!

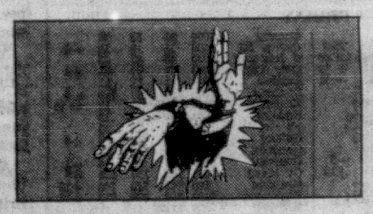

THE MISUSE OF INJUNCTIONS IN LABOUR DISPUTES IS AN AFFRONT TO THE DIGNITY AND MEANING OF LAW.

The present crisis in British Columbia's industrial relations results largely from the misuse of injunctions . . . in particular their "ex parte" application to prevent picketing. Labour has an inalienable right to strike. The full majesty of the law backs that right, protects it, provides the means whereby both sides of the dispute can bargain fairly and in good faith.

Yet by a twist of the law . . . made possible by Bill 43 of the Trade Unions Act . . . the right to strike can be rendered almost meaningless by an "ex parte" injunction to prevent picketing. An injunction used in this way has the effect of denying the right to protest in the only tangible way available to those legitimately withholding their labour.

IT IS AN ABUSE OF THE LAW . . . AN ABUSE OF YOUR BILL OF RIGHTS!

Prosperity in British Columbia depends entirely on the establishment of creative and harmonious relations between labour and management. It's as simple as that. With this perversion of current labour law, there can only be continuing friction and mutual hostility. Nobody gains by it. The striker is pronounced guilty until he can prove his innocence . . . and in the meantime his only effective bargaining weapon is taken away from him. When you are asked to sign our petition to end this inequity in the Trade Unions Act, we urge you to sign it.

TAKE THE SHACKLES OFF LABOUR!

AMEND THE TRADE UNIONS ACT NOW

B.C. FEDERATION OF LABOUR

Financier, Associate Convicted

NEW YORK (AP)—Financer Louis Wolfson and his business associate, Elkin B. Gerbert, have been convicted of conspiring to unlawfully sell $3,500,000 worth of stock in 1960-62.

A U.S. District Court jury of 10 men and two women brought in its verdict Friday after deliberating six hours.

The government charged that Wolfson, 55, of Miami Beach, Fla., and Gerbert, 58, of Jacksonville, Fla., were "insiders" who illegally sold the stock of Continental Enterprises, Inc., while public investors were unaware of the sale by the two men.

They were convicted on all 19 counts of an indictment accusing them of conspiring in the illegal sale of some 690,000 shares of stock in Continental, a firm once headed by Wolfson.

Wolfson is chairman of the Merritt-Chapman and Scott Corp. Gerbert is a director and vice-president of Continental.

The stock dropped to $1.50 a share from a high of about $8 after sales by Wolfson and Gerbert.

The two men each could be given as much as 95 years and fines totalling $95,000.

VIOLATED ACT

Wolfson and Gerbert were indicted a year ago on charges that they wilfully violated the Securities Act by selling unregistered shares of Continental Enterprises between 1960 and 1962.

The key issue was whether the shares should have been registered with the Securities and Exchange Commission prior to their sale and whether Wolfson and Gerbert knew they should have been registered.

The act stipulates that no more than one per cent of a corporation's outstanding shares may be sold in a six-month period by the individual or group which controls a corporation.

Prosecutor Michael F. Armstrong presented evidence during the trial that Wolfson netted about $1,300,000 on the stock deals, while Gerbert made about $130,000.

DIVIDENDS

Algoma Central Railway, 8 cents, payable Dec. 1; record Nov. 7; xd Nov. 3.

CAE Industries, common 7½ cents, payable Oct. 31; record Oct. 16; xd Oct. 14.

Texaco Canada Ltd., common 18 cents, payable Nov. 15; record Nov. 1; xd Oct. 30.

SHARP INCREASE SEEN IN FEDERAL DEFICIT

OTTAWA (CP)—The federal treasury ran an $82,100,000 deficit in August, up sharply from $28,200,000 in August last year, the finance department reported Friday.

The month's revenues were $683,000,000 and expenditures were $765,100,000.

In the first five months of the fiscal year that began April 1, revenues ran to $3,616,700,000 and expenditures amounted to $3,574,100,000, leaving a surplus of $42,600,000. In the same period last year, the surplus was $246,600,000.

WEEK IN BUSINESS

New Arguments For Tax Boost

NEW YORK (AP)—Government statistics showing a rise in living costs and wholesale industrial prices in the U.S. this week gave President Johnson additional arguments for his 10-per-cent income tax increase proposal.

Living costs are up 2.7 per cent so far this year and might reach nearly three per cent by the end of the year, commissioner Arthur M. Ross of the bureau of labor statistics reported.

If they reach three per cent, they would approach last year's 10-year high of 3.3 per cent, he said.

And Ross added: "A tax increase would mitigate price pressures."

He said wholesale prices rose five-tenths of one per cent in the last two months after five months of virtually no movement.

He called wholesale prices most significant because "they move into consumer prices."

The administration argues that a tax boost would take some steam out of inflationary pressures, such as rising prices.

Meanwhile, prices continued their upward movement.

Allied Chemical Corp. said it is boosting its price of sulphuric acid, a widely used industrial chemical, between $2.25 and $3 a ton.

Freeport Sulphur Co. said it was increasing by $5.50 a ton its price on domestic sulphur, in short supply.

Some shoe manufacturers announced three to four per cent price increases on some spring lines.

Admiral, Philco, Magnavox and Zenith said they would raise color television prices, following the lead of Radio Corp. of America.

Crucible Steel Corp. said it would raise the price of stainless steel in bar, sheet and strip form.

There was one notable price cut. Chrysler, which had announced 1968 auto prices cut its prices by about an average of $31 a car from those originally announced. This would make them about $140 above the 1967 list.

The Ford auto strike went into its fourth week meantime with no immediate sign of settlement.

With the Ford strike, auto production this week was estimated at 140,858 cars, down from 147,447 the previous week.

In other economic developments, the commerce department said corporate profits fell in the April-June period for the third consecutive quarter. Before tax profits totalled $78,900,000,000 at an annual rate in the second quarter, down from $79,000,000,000 in the first quarter.

Imports declined to a seasonally adjusted August total of $2,114,800,000, lowest since August 1966.

Steel production totaled 2,440,000 tons, down from the previous week's 2,469,000 tons.

STRIKES HIT U.K. AUTO INDUSTRY

LONDON (CP)—Labor troubles at a number of plants have left parts of Britain's automobile industry sputtering and there are strains elsewhere on the industrial front.

About 26,000 of the auto industry's 500,000 workers were idle Wednesday.

A strike by 120 transport drivers at a body plant in Birmingham caused the temporary layoff of 2,300 Austin workers there.

An unofficial stoppage by 150 workers at Rootes plant in Scotland, designed to back up wage demands, led the company to send home 2,500 other factory men.

About 16,000 employees of Vauxhall Motors Ltd.—the British branch of General Motors—were idle following rejection of a pay and productivity offer from the company.

WEEK ON MARKETS

Brokers Look For Rebound

By LARRY DWORKIN
Canadian Press Staff Writer

Canada's major stock exchanges backed off this week after three weeks of steady increases.

However, brokers say they expect the markets to rebound because of inflationary pressures on the economy as well as anticipated increased earnings in the fourth quarter.

They say the Bank of Canada's announced increases bank rate and the higher interest rates on National Housing Act mortgages are not expected to have too much effect on the markets.

David Bryson, an analyst with J. H. Crang and Co., says that despite the increased yields in bonds, equities are still more attractive because inflatinary pressures are expected to push stock prices even higher.

He says people are wary of buying bonds because of the uncertainty of future bond prices.

INDUSTRIALS FALL

At Toronto, the industrial index, which measures the price movements of key issues, dropped .94 to 168.72. Volume was 20,761,000 shares compared with 18,626,000 last week.

Westcoast Transmission declined 1¾ to 25, Inco 1¼ to 114½, CPR 1⅛ to 62⅞, Dofasco ⅞ to 23¾, Bell Telephone ⅝ to 46 and Walkers ¾ to 35¼.

Bank issues were also weaker as Imperial-Commerce and Toronto-Dominion fell ½ each to 13¼ and 13½ and Nova Scotia and Royal ¼ each to 14 and 16⅛.

Laura Secord climbed 3½ to 16⅞ after Salada Foods offered to buy 475,000 outstanding common shares at $16 a share. Salada was up ⅝ to 11⅛.

Jefferson Lake advanced 1¼ to 63¼. Brokers say the stock's rise is related to the continuing price increase in sulphur.

Other big gains went to Peel-Elder up 4½ to 15½, BACM Industries 2¾ to 16¼, Versatile 2⅜ to 17⅜ and Imperial Oil 1⅜ to 65⅞.

SPECS ACTIVE

Lake-Osu jumped 15½ to 29½ cents on 1,481,000 shares after the company announced it had encountered mineralization north of Nakina in northwestern Ontario.

PCE Explorations slid 35 cents to 1.45 on 1,051,000 shares. The company said it hadn't decided whether it would continue drilling during the winter at its Coppermine River area property in the Northwest Territories.

The company said its camps were designed and equipped for operating throughout the winter.

Among other speculatives, D'Eldona was down 28 cents to 1.42 on 1'161,000 shares.

Western oils weakened. Central-Del Rio slipped 2¾ to 20¾ on rumors that its latest drilling in Alberta was discouraging.

Pacific Pete was off ¼ to 19½ and Banff ⅛ to 15½. Home A was up 1½ to 23⅝, Dome 1 to 58¾ and Canadian Homestead 50 cents to 5.40.

Uranium issues, which scored sharp gains past week, backed down in profit taking. Rio Algon fell 1¾ to 37⅝ and Denison ⅛ to 83½. Roman Corp., whose chief asset is Denison shares, dropped 1 to 27½.

Among other base metals, Hudson Bay retreated 2 to 61 and Placer 1⅜ to 33.

On index, base metals were off .03 to 109.18 and western oils 1.40 to 205.39. Golds were up 3.65 to 167.75.

At Montreal, industrials were up .14 to 173. Utilities declined .69 to 142.92, banks 2.69 to 127.73, and papers 1.78 to 104.60. Volume was 6,938,000 shares compared with 7,900,000 last week.

WILLIAM HENDERSON

Mr. Eric L. Mallet, Chairman of the Board of the Victoria Branch of Junior Achievement, wishes to announce the appointment of Mr. William Henderson, Manager, Standard Life Assurance Company, as Vice-Chairman of the Board of Directors.

COMMON SHARES

Our Company is offering for sale Common Shares in the largest apartment building development in British Columbia. The first building is completed, rented and producing a profit. We are ready to start on the next stage of the development.
We have prepared a brochure telling our story of this development and illustrating the disposable profit to be gained over the years ahead. Also illustrated is how building costs have increased over the past 25 years and what can be anticipated in capital gain in the future.
If you are interested please write or phone for a copy of our color brochure and prospectus.

WEST BAY INVESTMENTS LTD.
3955 Quadra Street Victoria, B.C.
Phone: 479-7151

Name .....
Address .....

PROVINCE OF BRITISH COLUMBIA
HAS OPENINGS FOR

SUPERINTENDENT OF MOTOR CARRIERS
VANCOUVER

SALARY: $10,440 rising to $11,880 per annum.
To act as the senior administrative officer of the Public Utilities Commission in the administration of the "Motor Carrier Act" with responsibility under the general direction of the Commission for the organization and direction of the work in the Vancouver office and its Branch offices, and in particular, to direct the investigation of licence applications and applications for approval of tariffs and time schedules; to hold public hearings and report; to advise the Commission on all matters of administration of the "Motor Carriers Act."
Requires Secondary School graduation with additional training in law, commerce or mechanical engineering subjects; knowledge of general law, commerce, some economics; ability to examine common financial statements and statistical information; knowledge of the Motor Transport Industry and familiarity with the Provincial Highway System; considerable administrative experience.
COMPETITION No. 67:1030.
Apply VICTORIA by October 11, 1967.

AGRICULTURAL ENGINEER
VICTORIA

Starting salary $517 - $670 per month, depending on qualifications, rising to $830 per month. Duties include assisting with the development and implementation of an agricultural engineering program for the Province; work with farm machinery, irrigation, drainage, farm structures, rural electrification and soil conservation will be included. The specific area of specialization will be assessed in view of the need and the applicant's qualifications; emphasis on farm machinery can be anticipated. Requires university graduation in agricultural, civil or mechanical engineering.
COMPETITION No. 67:1031.
Apply VICTORIA by October 18, 1967.

DISTRICT SUPERVISOR
Dept. of Social Welfare
PRINCE RUPERT

Starting salary $617 - $661 per month, depending on qualifications, rising to $810 per month. To supervise and direct the work of Social Workers, both professional and In-Service trained; direct clerical staff; be responsible for decisions relating to the apprehension of children in need of protection. Requires a Social Work diploma or degree from a university of recognized standing; several years' experience in social work.
COMPETITION No. 67:1032.
Apply VICTORIA by October 11, 1967.

ARCHIVISTS
Provincial Archives
VICTORIA

SALARY: $496 rising to $602 per month.
Under supervision to assist in the acquisition, sorting, preparation, inventoring, indexing and classification of archival materials of all types; to conduct research on, and deal with reference questions relative to material in the Provincial Archives. Requires minimum qualification of B.A. and B.L.S. certifiable under existing Provincial regulations OR M.A. from university of recognized standing with specializations in History, OR B.A. with Honors in History and appropriate experience.
COMPETITION No. 67:1033.
Apply VICTORIA by October 11, 1967.

PHARMACISTS
BURNABY AND VANCOUVER

For institutional ordering, controlling, dispensing. Professional employment of interest to those who prefer not to be involved with retail sales of magazines and bubblegum.
Starting salary $538 - $624 per month, depending on qualifications, rising to $646 per month. Full Civil Service benefits. Must be licensed, or eligible as Pharmacist in British Columbia.
COMPETITION No. 67:1034.
Apply VICTORIA by October 11, 1967.

OBTAIN APPLICATIONS from British Columbia Civil Service Commission offices in Vancouver, Essondale, or 544 Michigan Street, Victoria, or from nearest Government Agent.

RETURN APPLICATIONS AS DIRECTED ABOVE, QUOTING COMPETITION NUMBER. CANDIDATES MUST BE CANADIAN CITIZEN OR BRITISH SUBJECT

DISTRIBUTOR WANTED

Distributor presently serving restaurant and institutional trade on Vancouver Island, to handle proven line of prepared mixes, fillings and flavors, please apply to

VICTORIA PRESS
BOX 502

SUPERVISOR

Wish to relocate on Vancouver Island. Twelve years as superintendent and complete charge of steel fabrication shop, one year mill fabrication and maintenace foreman. Heavy equipment repair, concrete plant foreman and set-up, qualified steel fitter and welder. References. Able to take complete charge of shop or start a new shop. Married, family, 43 years old.

Victoria Press, Box 543

CREDIT BUREAU OF VICTORIA LTD.
205 - 10 JONES BLDG. — 723 FORT ST. — EV 5-3311
Phone for Free Debt Counselling Service
MEMBERS ASSOCIATED CREDIT BUREAUS OF CANADA AND AMERICA
CREDIT AND PERSONNEL REPORTS
ACCOUNTS RECOVERY SPECIALISTS
Established 1911

WANTED
We have urgent need of two
No-Step Homes
Priced from $25,000 to $35,000
Call John Watson or Stan Perkins
Prompt Attention
Montreal Trust
1057 Fort Street
Phone 386-2111 any time

7½% DIVIDEND
plus capital appreciation
Invest with a sound local company with substantial resources.
Let us tell you our story.
SLEGG BROTHERS LUMBER LTD.
3955 Quadra St., Victoria, B.C.
Please send further information
NAME .....
ADDRESS .....

TAX OFFICERS
required by
Department of National Revenue
Taxation Division
VICTORIA, B.C.

Salary: Up to $7,187 depending on qualifications.
Position: To examine Income Tax Returns and audit books and records of small businesses, professional practices and primary producers, and to perform other related duties.
Qualifications: Membership through written examination in a professional accounting association of recognized standing plus 1 year of related experience. (Persons with complete or partial courses leading to professional accounting degrees are urged to apply.) If the number of fully qualified candidates is insufficient to fill existing vacancies, the most suitable may be offered appointment at a lower level.
Apply immediately. Positions will be filled as soon as suitable applicants are found. For further particulars and applications call: Herb Clague, Telephone 382-2173, Victoria, or contact, Public Service Commission, 401, 1230 Government St., Victoria.
Quote Programme No. 67-VS75.

Canada's most dynamic
MUTUAL FUND
AMERICAN GROWTH FUND a CANADIAN Mutual Fund investing in the dynamic "Growth through Research" industries of the United States.
20% INCOME TAX CREDIT ON DIVIDENDS
get the facts NOW!
agf management limited
CALL 388-4659 ANYTIME
218 - 1207 DOUGLAS STREET, VICTORIA

WATERFRONT
74 FEET OF IT!
Delightful, modern family home—20 minutes from Victoria. Sheltered boat anchorage. ½ acre of level land. Superb view of islands and mountains.
Phone Bill Palfrey
386-2008 — 388-4271
$39,950 with terms
J. H. Whittome & Co. Ltd.
Established 1898
706 Fort Street, Victoria, B.C.

PRIME FORT STREET LOCATION
FOR RENT
AVAILABLE NOV. 1, 1967
1,600 Square Feet — 20-foot Frontage
Suitable for Modern Office or Store — Lease Available
P. R. BROWN & SONS LTD.
762 FORT STREET — 385-3435

SPACIOUS—BEAUTIFUL
.56 of An Acre — 3,072 Square Feet

Living room, 27'x19'; 5 bedrooms; rec. room, 29.6"x18'; 3 bathrooms, two-car garage; hot-water heat.
For Appointments to View Please Call
BILL MOORE
388-4271 or 382-4119
J. H. WHITTOME & CO. LTD.
706 FORT Est. 1898 388-4271

ANOTHER CONGDON BUILT BLOCK NEARING COMPLETION
Edgemont Villa
909 PENDERGAST STREET
Opposite Beacon Hill Park
—All Modern conveniences, including controlled entrance, elevator, choice of wall-to-wall carpets or oak floors, drapes on all windows, large balconies.
—Free Cablevision, automatic washers and dryers, electric stoves, 2-door refrig.-freezers.
—This block is very conveniently located, walking distance to waterfront and downtown.
Completion Date—Oct. 1st
Make Reservations Now
in this very attractive Block
- Large 1-bedroom suites 1 bathroom
- Large 2-bedroom suites. Choice 1 or 2 bathrooms. Complete rental information.

P. R. BROWN & SONS LTD.
RENTAL AGENTS
762 FORT STREET, 385-3435

VANCOUVER SALES

FRIDAY

Stock	Sales	High	Low	Close	Net Ch'ge
INDUSTRIALS					
Al Steel B	200	$7	6¾	7	+ ⅛
BC Sugar	100	$42	42	42	— ¼
Cdn Brew	900	$7⅜	7¼	7⅜	
Cuningham	900	$14	13½	13¾	— ⅝
Cellulose pr	100	$15¼	15¼	15¼	
Cominco	400	$29½	29¾	29¾	
Dom pr	100	$9½	9½	9½	
Fst Nat Mt	800	275	270	270	
Gr Mtn Res	100	135	135	135	—5
Growers B	100	265	265	265	+10
Gill	300	$8⅝	8¼	8¼	
Johnston	150	$7½	7½	7½	
Levy	25	$28	28	28	
Madill	100	425	425	425	
Okan H	3150	375	365	375	+15
Pac Cst Trm	100	$17½	17½	17½	
Pac Pete	200	$18	19	19	
Pac W Air	875	$13½	13¾	13½	
Saratoga	350	365	365	365	
Suna	300	$33½	31½	31½	+ ½
Scott Pap	100	$20½	20½	20½	— ⅝
Trans Mtn	100	$20	20	20	+ ⅛
Tr Prairie	100	$8⅝	8⅝	8⅝	
Weldwood	100	$11½	11½	11½	
W Cst Trns	200	$25	25	25	— ¼
W Brdcast	100	$16	16	16	
Westpac	100	$6⅝	6⅝	6⅝	
OILS					
Bata	39200	140	95	124	+32
Commercl	700	29	29	29	—2
Castle	1000	50	50	50	—10
Five Star	7000	24	23	23	
Futurity	1000	35	35	35	+1
Merland	7000	38	38	38	+3
Merit Mil	16500	17	16	16½	+ ½
Plains	24300	43	40	43	+2
Pr Pete	9000	27½	27	27	— ½
R Am Pt	4700	81	80	81	+1
RC Ven	3100	44	43	43	+1
Share	9334	42	40	40	—4
CURBS					
Bell Phone	40	$46½	46½	46¼	
Flagstone	1000	88	85	85	
Pascar	1000	82	82	82	
MINES					
Ace	5500	28	28	28	+1
Adera	29000	54	49	52	+5
Anuk	2508	26	26	26	—1
Arctic	13200	194	190	192	+2
Arlington	9000	33	31½	31	
Azassiz	2500	47	48	47	+3
Atlas	1600	285	285	285	
Brenmac	14300	58	55	55	—3
Bornite	16500	31	30	30	—1
Brenda	675	710	700	710	
Buchanan	2500	20½	20	20	— ½
Bethex	1100	48	48	48	
Buttle	63900	149	138	146	+9
Canusa	1000	23½	23½	23½	— ½
Capri	6000	26	25	25	—1
Carib Bell	400	90	90	90	—5
Carib Gld	50100	40	32	37	+4
Casc Moly	2300	128	120	125	+2
Casino	8000	42	40	41	+1
Chalway	16285	30	26	28	—1½
Coast Sil	1500	36	36	36	
C McKin	1500	24	22	24	+1
C Skeena	8500	58	56	56	—2
C Std	2000	11	11	11	
C Vantor	38600	51	49	51	+2
C Pot	11300	16	15	15½	+ ½
Con Ridge	21000	30	29	29	—1
Cop Soo	8000	12½	12	12½	
Cowichan	3700	19	18	18	—1
Churchill	10500	115	110	115	+5
Croydon	9000	38	37	37	
Cumont	4000	35	35	35	
Crown Sil	7000	11	10	10	—1
C Rexspar	900	45	45	45	
Doly Var	7500	61	60	61	+1
Dundee	4000	11	11	11	
Dynasty	4305	795	780	785	—5
Earlcrest	16000	13½	11	11	— ½
Endako	3250	$13⅝	13	13	
Ft Rel	1000	28	28	28	
Galaxy	514500	53	44	48	+6
Gencona	1500	16	15½	16	
General	6000	14	14	14	—1
Gt Masc	3200	137	130	135	+5
Granisle	100	745	745	745	+10
Highmont	3100	375	350	375	+10
Highbell	200	$11⅝	11⅝	11⅝	— ½
HBM Sil	500	12½	12½	12¾	— ½
Hogan	3752	19½	19	19	—1
Homestk	7500	28	26	26	—2
Hurley	3700	9½	9	9	
Iskut	12500	73	65	73	+5
Jericho	9500	11	10½	11	
Jersey	83000	25	22	25	+4
Kamloops	4000	10½	10½	10½	— ½
London Pr	2000	9½	9½	9½	
Lornex	1025	745	735	740	+5
Lytton	5700	62	59	62	—1
Madrona	5000	46	44	44	—2
Magnum	3500	5	5	5	
Merit Cp	44500	37	33	37	+3
Mariner	1000	19	19	19	—1
Mid West	5500	30	30	30	
Moly Mine	9500	22	21	21	—2
Min Mtn	1300	45	45	45	—1
Minex	6000	21	20	20	—1
Nadina	500	76	76	76	—4
Norcan	17000	46	42	46	
N Cronin	10000	16	15	15	
Native	3500	45	40	43	+2
New Imp	2100	340	340	340	+40
New Ind	3400	19	19	19	
N Privatr	1000	18	18	18	
Northlode	13000	67	62	63	+2
NW Ven	18500	12	12	12	
Pac Sil	500	14	14	14	— ½
PC E	20000	150	144	148	—7
Pat Sil	500	27	27	27	+2
Peel	7000	16	14½	15	+1
Peso	3000	140	140	140	
Polaris	2000	23	23	23	+1
Pinebell	2000	22	22	22	
Placer	100	$33	33	33	—2
Pyramid	600	390	385	385	+5
Quatsino	1000	18	18	18	—1
Rodstrm	47600	28	25	25	—3
Rinz Hills	13900	31	29	31	+2
Sandoh	15000	15	14	14	— ½
Sil Arrow	49500	34	30	34	+4
Sileurian	7000	49	47	48	—1
Sil Butte	2000	11	10½	10½	—½
Sil Ridge	2500	13	12	12	
Sil Std	4000	71	70	71	
Sil Titan	1350	140	135	140	
Slocan	5500	24	23	24	
Taylor Br	6000	47	40	40	—10
TC E	163850	108	95	106	+11
Tay	500	20	20	20	—1
Texmont	3000	82	80	82	+1
Torwest	36500	49	45	46	—1
Trojan	57100	39	37	39	+2
Utica	27000	440	430	440	
Vanada	3000	14½	14	14	
Van Metal	23500	19	16	18	—1
Venture	23500	53	51	53	+1
W Cst Rs	18300	73	70	70	—3
W Beaver	2000	8	8	8	+ ½
Westland	31000	205	190	196	—10
W Ex	1000	9	9	9	+ ½
W Mine	3000	256	250	250	—10
Yukon	4900	40	39	40	+1

UNLISTED, MUTUALS, BONDS

FRIDAY

	Bid	Asked
TORONTO		
Allied Tele	4	7
Astrabrun	8	10
Barbi Lake	5	7
Bracemac	12	14
Bordun	10	15
Comstock K	6	7
Comm Nickel	25	28
El Bonanza	6	8
Ganda	9	11
Gt Lk Nickel	325	350
Gt Pine	6	9
Indian Min	60	65
Juma	6	8
Lunecho	27	30
Mattberry	20	22
New Lorie	7	9
Nat Malartic	110	120
Robin RL	40	50
Silver Key	30	35
Stump Mns	50	55
Tara	90	100
Thunder Bay	80	100
Un N Fortune	7	9
Vic Algonma	20	24
VANCOUVER		
Alwin	170	175
Alice Arm	18	21
Allison Pass		28
Bell Moly	95	100
Belley	8	10
Big I	20	24
Bonanza	12	15
Calico	39	40
Caliz	11	13
Christina Lk	26	28
Cicala	20	23
Cinola	33	25
Dynacore	47	50
Far East	70	
Gibraltar	40	45
Golden West		25
Kellcam		13
Largo	42	48
Marshall	13	19
Mt Hyland	57	60
New Wellingtn	32	33
North Pacific	57	58
Noland	18	22
Norco	15	20
Plateau	15	18
Rainbow	8	10

	Bid	Asked
Silver Lee	90	105
Silvermknife		80
South Seas	115	125
Stellako	40	42
Venus	90	93
Vimy	4	5
Wingdam	5	8
MUTUAL FUNDS		
Acadian Fund	532	581
All Cdn Com	810	885
All Cdn Div	1001	1094
All Cdn Ven	777	871
Amer Grow	693	757
Cda Growth	716	787
Cdn Energy	1306	1431
Cdn Inv Fund	418	459
Cdn Scudder	1786	
Cdn Trusteed	456	498
Collect Fund	694	754
Commonwlth	1099	1204
Corp Inv	607	664
DIS A	151	167
DIS B	521	574
Dom Div	325	353
Dom Comp	447	486
Dreyfus	1541	1682
Eurooe Grow	718	785
Ex Fund 62	777	816
Federated	778	850
Fed Fin	531	580
Group Inc	419	458
Grow Eq	678	741
Intl Growth	563	617
Intl Mutual	761	829
Inv Growth	1052	1143
Inv Mutual	540	587
Leverage	1216	1333
Nat Res	728	796
Pac Comp	633	633
Pac Div	605	605
Principal	458	499
Provident	677	735
Royfund xd	535	552
Trans Cda A	3280	
Trans Cda B	3170	
Trans Cda C	730	814
Untd Accum	1121	1225
Univ Savg	571	624
West Growth	523	572
MISCELLANEOUS		
Bank of BC	24½	25
Bank of WC	12	13

BC Moly wts		9½			10
BC Moly	5¾	88			91
HB O&G pfd	32½				33½
Oka Heli 2 pfd	10½				11½
Oka Heli wts	70				80
Pac Leas com	21				
Pac Leas pfd	26				
PWA 7 76	230				240
PWA 7 82	119				121
Velcro	71½				72½
BONDS					
Dom. of Can.					
6 71	99½				99¾
Do 5 69	98.60				98.70
Do 5 88	86½				87
Do 5½ 69	99.05				99.15
Do 4¼ 72	91½				92½
Do 5½ 73	84¾				85¼
Do 4½ 83	81¾				82
Do 5¼ 90	88¼				88½
CNR 4 81	78				78½
Do 5¾ 85	94¼				95¼
Do 5 87	85				86
PROVINCIALS					
Alta 6¼ 91	93½				
Man Tel 6½ 91	98½				
Ont 5½ 80	89½				90½
Ont Hyd 5 82	83				84
Ont Hyd 6 88	91¾				92¾
Que 5 80	83½				
Que Hy 5¾ 84	83				
CORPORATIONS					
BCE 5¾ 77	90½				92½
BC For 5¼ 89	79				
BC Tel 6 84	86				88
Do 5 82	79				81
Do 5¾ 85	81				83
Do 6¾ 89	95				97
Bathurst 6 84	86				
Bell 5¾ 84	86				88
Do 6¼ 78	94				96
C Brw 5½ 89-88	80				
Dm Tar 6½ 80	90				
IAC 6½ 83	89				91
Tr Fin 6½ 70	94				
PIPELINES, ETC.					
Int Prov 6 86	87				90
Que NG 5¾ 88	80				82
Tr Can 5.88 87	85				
Westcoast A	85				87
Do conv	100				102
Do 5¾ 84	103				105

WEEK'S RANGE AT VANCOUVER

For the Week Ended Sept. 29

Compiled by
The Vancouver Stock Exchange

	Sales	High	Low	Close	Ch'ge
INDUSTRIALS—					
Alcan Alum	2000	3087	3000	3080	+75
BC Forest	475	2125	2100	2100	—25
BC Sugar cm	325	4200	4200	4200	+100
BC Tele	100	6200	6200	6200	—187
Do 6 2nd pr	5			16300	
Burr Mtg	200	325	325	325	
C Allied Pr	2000	600	550	600	
CAE rts	100	63	63	63	
Can Brew	2850	787	775	775	—12
CPR	150	6400	6400	6400	+137
Do 4 pfd	400	987	987	987	
Cent Mtge	50	110	110	110	
C Cellul 1 20	100	1512	1512	1512	
Colum N Gas	260	2150	2150	2150	
Cominco	1000	2987	2975	2975	+50
C Accept C	1000	220	220	220	
Corona Credit	280	200	200	200	
Cunningham	6000	1400	1300	1350	+25
Doman Indus	300	450	450	450	
Do 6¼ pfd	1100	950	950	950	+25
Domtar	925	1325	1300	1325	+12
F Nat Mtge	2800	280	270	270	—10
Fundy Chem	100	675	675	675	
Gill Inter L	3075	875	825	825	—29
Grouse Mt.	200	160	155	155	
Do 6 pfd	50	375	375	375	
Grow Wine B	860	265	255	265	+5
Home Oil A	200	2500	2500	2500	
Do B	400	2500	2500	2500	
Ind Nat Gas	1000	1100	1075	1100	—25
Inter Brew B	30	950	950	950	
John T Stor	550	750	750	750	—37
Do pfd	50	975	975	975

THIS IS THE PLACE

2024 Douglas 384-9744

This is my new State Farm office—where I can better serve you with the best in auto, life, and fire insurance. I invite you to call or drop in any time.

JOHN CRAGO
P 621017
YOUR STATE FARM AGENT
State Farm Insurance Companies
Canadian Head Office
Toronto, Canada

NEWSPAPER ADVERTISING STIMULATES BUYING

BUSINESS VIEWS

Mutual Funds Need Explaining

By AB KENT
Business Editor

Sooner or later the fledgling investor is likely to be confronted with a mutual fund pitch, a situation about which he probably knows very little.

For that reason alone he may be taken advantage of by one of

Kent

the inexperienced fund salesmen eager to make sales without fully explaining what his particular fund can do, or by one who misrepresents the facts.

And there are such salesmen because the turnover in that field is high. Some may not have passed their qualifying examinations.

Of course there are fully experienced mutual fund representatives, licensed by the government as are stock and bond salesmen, and they deplore the unfortunate cases that come to their attention from time to time as a result of inexperience or overzealousness.

Part of the blame for this must be put on the buyer for not taking the trouble to find out certain things for himself. After all, it is his money and the old Latin applies: caveat emptor.

★ ★ ★

But it seems that the mutual fund companies might make a greater effort to explain themselves, since there are so many of them, designed to perform in varying ways.

For example, there are funds designed to provide income, others to hedge inflation by steady growth, still others to give the investor a "run for his money" through exaggerated performance, and there are combinations of these.

There are different ways of charging for the mutual fund company's services, different methods of paying or reinvesting dividends; there are voluntary and contractual payment plans, completion insurance, exchange privileges and custodian services.

To make things more confusing there are nearly 200 mutual funds operating in the U.S. and more than 60 available in Canada. Only about half of them belong to a mutual fund association.

It is the association of Canadian mutual funds that has a chance to explain the funds more clearly, since it is illogical and impractical for a representative of an individual fund to try to present any fund but his own.

If a buyer himself is keen on the funds, he may get some information from the Canadian Investment Dealers' Association, or look for a book published by Arthur Weisenberger and Co., titled Investment Companies, considered a good source.

★ ★ ★

Dominion Construction Co. reports its fullest energies are going into preparation of working drawings for the $6 million Hillside-Shelbourne shopping complex announced early in the summer.

Representatives have started work on leasing of premises and are encouraged by the response, according to a company spokesman. Construction starts early in 1968.

★ ★ ★

The 1967 convention of Canadian Association of Real Estate Boards will take place in Vancouver Oct 8-11, with more than 1,100 agents and their wives attending.

★ ★ ★

Waterborne B.C. lumber shipments both for the month of August and for the eight months since January showed a sharp drop from last year.

Total shipments for the month came to 172.1 million board feet compared with 235.4 million in August, 1966 The eight-month total dropped from 1.68 billion to 1.67 billion board feet.

Principal markets in decline in August were the western hemisphere Australia, Germany and West Indies.

In the western hemisphere — essentially the U.S. — the total last month was 65.8 million board feet against 136.9 million in August 1966, with the eight-month total falling from 964.5 million to 738.6 million board feet.

★ ★ ★

Coal production in the province last month came to 99,762 short tons, up from the 82,551 tons mined in the same month a year ago. But coke production at Michell fell off from 13,894 tons to 12,879 tons.

IDEAL INVESTMENT

There is a tremendous demand in North America for Police Dogs, Guidance Dogs, Child Protection Dogs and Watch Dogs for private and commercial use. An expert dog trainer from Europe is seeking capital ($20,000), to purchase the dogs (Bouviers), and to build the kennels. Land is already available (Vancouver Island, vicinity Victoria). Annual net profit $15,000 after 2 years' operation. Write to Box 77, St. Albert, Alberta, Canada.

SAVE ON INSURANCE
for Business • Home • Car • Life with
Federated INSURANCE
CALL
JOHN F. H. HISSINK
Bus., 382-8042
Res., 385-6879

BUSTER EALES
has taken over
TYEE SUPER SERVICE LTD.
Esquimalt and Tyee Roads
Old and New Customers
WELCOME
382-1813

FOR JOB SUCCESS
(A Career)
WHICH FRIEND WILL YOU RECOMMEND?

DO YOU KNOW AN ENTHUSIASTIC SELF-STARTER WITH UNQUESTIONABLE INTEGRITY WHO TAKES TRAINING WELL AND DESIRES A BIGGER INCOME? HE MUST BE TRAINABLE, BUT ALSO A SELF-STARTER. HE MUST WANT TO SERVE — BUT ALSO SERVE HIMSELF AND HIS FAMILY WELL. HE MUST ENJOY LIFE AND HIS NEIGHBOURS ENOUGH TO GIVE THE KIND OF EXTRA PROFESSIONAL SERVICE. "THE INVESTORS SYNDICATE MEN" ARE FAMOUS FOR. HE MUST WEAR WELL.

IF YOU HAVE SUCH A FRIEND, DO HIM THIS IMPORTANT FAVOR. REFER HIM TO THE REGION MANAGER WHO SERVES VANCOUVER ISLAND AND THE ADJACENT ISLANDS.

THEN YOU MAY ENJOY WATCHING HIS PROGRESS AND SUCCESS WHILE HE HELPS HIS FELLOW MEN AND WOMEN BECOME MORE SUCCESSFUL FINANCIALLY. PROMOTION IN KEEPING WITH ABILITY.

THE SALES SERVICE STAFF IN VANCOUVER ISLAND REGION ARE ALL FULL TIME, AND HAVE AN AVERAGE LENGTH OF SERVICE OF 12 YEARS.

A. M. EASTON
Vancouver Island Manager

Investors SYNDICATE LIMITED
1000 DOUGLAS STREET, VICTORIA, B.C., Tel. 388-4234

ANOTHER NEW DODGE!

Mr. John Troughton, owner of British Upholstery, 1403 Broad Street, is shown receiving the keys to his new Dodge Sportsman Van from Jack Taylor, Sales Representative of National Chrysler-Dodge.

NATIONAL CHRYSLER DODGE
819 YATES ST. 384-8174
"Island's Dodge Truck Centre"

ENDING YEARS of research and development, opening of the $235,00,000 Great Canadian Oil Sands Ltd. plant at Fort McMurray, Alberta, took place today. Officiating at the opening was Premier Manning. The Alberta Oil and Gas Conservation Board has estimated the sands contain 626,000,000,000 barrels of crude oil, of which perhaps 370,000,000,000 can be recovered. Great Canadian plans to produce up to 45,000 barrels a day to start. Seventy-five per cent of the oil will go to Sun Oil Refineries at Sarnia, Ont., and Toledo, Ohio. Sun Oil of Philadelphia holds an 81.1 per cent interest in Great Canadian. Shell Canada, Ltd. will take the remainder of the oil. (CP Wirephoto).

WIDE CHANGES SEEN

Broadcast Bill Due Next Week

OTTAWA (CP) — After more than a year in preparation, a government bill containing sweeping changes for broadcasting is expected to be unveiled in the Commons next week.

The overhaul, the first big government measure to be put before the fall session of Parliament, is expected to touch virtually every important aspect of broadcasting.

The bill will put into legislative form the ideas the government outlined in a white paper 14 months ago. The white paper was drafted after the government received a report from a special committee under Montreal businessman R. M. Fowler that carried out a year-long study of broadcasting.

The paper suggested a revamped hierarchy for the CBC. The duties now shouldered by President J. Alphonse Ouimet would be split. Day-to-day running of the corporation would be handed to a general manager and the president would be concerned mainly with policy decisions.

INCREASE MEMBERS

It also proposed wider powers for the BBG and a new physical format. The number of full-time BBG members would be increased to five from three and there would be up to seven part-time members. At present there are 10 part-time members.

The white paper suggested powers of the BBG over private broadcasters be defined clearly. They would include issuing warnings, ordering fines or lifting broadcast licences where there had been breaches of the regulations or failure to comply with the conditions set by the board when it recommended a licence.

The Fowler committee recommended that the regulatory agency be placed clearly above the CBC and be made responsible for the corporation's management.

The white paper did not agree with this but did suggest that the CBC be subject to BBG regulations "in all matters affecting general broadcasting policy."

It is expected the bill will follow the white paper recommendation that cable television systems be placed under the authority of the BBG. At present, they come only under the transport department's communications section.

The bill's provisions for educational TV could spark some spirited debate.

Mr. D. E. Meredith, Director of Agencies, and Mr. G. E. Schroeder, Branch Manager for the Zurich Life Insurance Company of Canada, are pleased to announce the appointment of Mr. Bryan E. Burkinshaw to the position of Branch Supervisor in the Victoria Branch.
Mr. Burkinshaw is looking forward to continuing and expanding the Company's services and business on Vancouver Island and the Sunshine Coast.

B.C. Land Announcement

DONALD G. ROSS

Mr. R. G. Raymond, General Manager of B.C. Land & Insurance Agency Ltd., is pleased to announce that Mr. D. G. "Don" Ross has joined the insurance department of the Company's Victoria Office. Mr. Ross is well-known in the insurance adjusting field, having been for many years President of Ross & Company Adjusters. He is a past-president of the Royal Colwood Golf Club and the Gyro Club of Victoria. Mr. Ross will be pleased to discuss insurance matters with his many friends and business acquaintances.

TIRED OF PAINTING?

CALL
VICTORIA - 478-3830
VANCOUVER - 263-8331
MARPOLE
BUILDING SUPPLY, LTD.
Today and let them show you amazing
MONSANTO VINYL SIDING
THE VINYL SIDING THAT NEVER NEEDS PAINTING!

PROTECTED WATERFRONT

Are YOU looking for a terrific waterfront property on which to build your dream home, OR an established waterfront home of charming decor that provides 2 bedrooms and den on one floor of 1830 sq. ft.? This property has both and it could be either. Altogether there are 3.36 acres to give you waterfront lots of 200 ft. (with house) and 320 ft. for building site AND approx. one acre of view property besides. Only a mile from UVIC, this property at $79,000 cannot be matched today and NEVER will be cheaper. For more info. and for appt. to inspect call

WILFRED DAVIS—388-4271 or 658-5276
J. H. WHITTOME & CO. LIMITED
Established 1898
706 Fort Street, Victoria, B.C. 388-4271

WATERFRONT LOT
LANDS END ROAD, 90 x 223
Beautiful sandy private beach. Driveway in, only a few steps down to beach.
$14,850
Lew Moilliet, Island Homes Ltd.
386-7545 - 658-5275

RESIDENTIAL MORTGAGE LOANS
Up to 85%
TO REFINANCE, BUY OR BUILD YOUR HOME
NATIONAL TRUST CO. LTD.
1280 DOUGLAS STREET 388-5451

PROVINCIAL ARCHIVIST

This is a unique opportunity for an experienced archivist to undertake responsibility for the Provincial Archives of Alberta.

The new Provincial Museum and Archives of Alberta is now completed and opening is planned for later this year. It contains 250,000 square feet in floor area, and is situated in the centre of the city on a parkland site. The Archives is a separate wing containing 25,000 square feet, with excellent facilities and provision for future expansion.

The Provincial Archivist is responsible for the administration of the Provincial Archives Act and is Chairman of the Public Documents Committee. He is responsible for the review of all public records before disposal and for acquiring, cataloguing and micro-filming historical documentary materials, and providing information services and displays. Liaison has been established for the procurement of records from various government departments. The present holdings include public records, private papers, extensive historical photographic collections, microfilm, pamphlets, maps, tape recordings.

QUALIFICATIONS: University degree plus archival courses and considerable knowledge of Canadian history; wide and varied experience in an archives of standing; ability to supervise staff, write and speak effectively.

State Salary Expected

For details and application forms write or apply to the Personnel Administration Office, Room D 203, Terrace Building, Edmonton, Alberta, quoting competition number 0713-1.

RITHET WANTS

Spacious 2-bedroom, no basement home, nice location, up to $14,000. 382-4251—Mrs. Lavender—383-9120.

3-bedroom stucco home with basement, up to $20,000. Cash. Call Eric MACFADYEN, 382-4251.

2-bedroom retirement home, handy to shops and transportation. Price range $10,000 to $14,000. 382-4251—Herb Thompson—384-4543.

3-bedroom or 2-bedroom home with finished basement room in any good area. Price $20,000. Call Mark Zabel at 382-4251.

My buyer wants a tidy 3-bedroom bungalow at about $14,500. Call Fred Campbell, 382-4251.

A 2-bedroom retirement home in South Oak Bay. Cash client. Call Betty Shea, 383-5616.

Small farm or acreage with house, any district.
1 or 2-bedroom home close to Dallas Road or Beach Drive. All cash. Call Edith Gutemar, 385-8842.

Urgently needed 4-suite revenue property up to $35,000. Substantial down payment. Call Frank Bannier 382-4251 anytime.

RITHET
Agencies Ltd.
714 Fort Street
Members of the Victoria Real Estate Board and Multiple Listing Bureau.

THERE IS ONE THING SURE —
IT PAYS
TO ADVERTISE!

the fastest
racehorse (¼ mile straight)
covered the distance in 20.8 seconds at a speed of better than 43 m.p.h. It's too late to bet on "Big Racket" — he did it in 1945.

the fastest
way to sell your home
is through the Multiple Listing Service, which sells one in six of all homes in the first week of listing! And — because it reaches more buyers, you can expect a higher price. Call any Realtor to sell your home—fast—through

Multiple Listing a service of the
MLS Victoria Real Estate Board

CONGRATULATIONS to:
Shawnigan Lumber
Shawnigan Building
• M. F. (Mike) Jiggins
• C. A. (Cliff) Wanless
• L. Les Crutchlow
David Elrix & Associates Ltd.
Agents for Seaboard Life Ins. Co. & Associated Companies
1331 Government St., Victoria, B.C. Phone 384-4101
EQUIVEST - TERM LIFE INS. - GROUP LIFE - PENSION PLANS - MANAGEMENT and INSURANCE CONSULTANTS

IMPORTANT ANNOUNCEMENT
SHAWNIGAN
BUILDING SUPPLIES LTD.
PURCHASED BY LOCAL LUMBERMEN

Shown below are the new owners of Shawnigan Building Supplies Ltd., they will take over this well-known firm on Monday, October 2nd, 1967. The new owners are looking forward to meeting the many loyal customers of Shawnigan Building Supplies Ltd., and would also like to take this opportunity to welcome their many friends and customers to whom they have had the pleasure of helping with their building material needs over the past years. The policy of the new owners is very simple, but very sound, it is—"Excellent service and quality materials at the right price." Customer satisfaction is guaranteed at Shawnigan Building Supplies Ltd.

M. F. (Mike) Jiggins
President

Mr. Mike Jiggins has had many years of experience in the field of retail building supplies sales and millwork. In 1962, Mr. Jiggins opened the Doman Retail Store in Victoria which he has managed until recently. He is largely responsible for many new ideas in merchandising building materials and spearheaded the first complete self-serve building supply store in British Columbia. Among his many distinctions Mr. Jiggins covets highly the winning in three consecutive years of the National Award for merchandising building materials. This award was terminated after his third win. Mr. Jiggins is a graduate of the Marketing Management School in Banff and holds the City and Guilds Certificate in Joinery. He extends a welcome to his many clients in Victoria and invites your enquiries pertaining to building material estimates or ideas.

C. A. (Cliff) Wanless
Vice-President

Mr. Cliff Wanless has a wide background in both retail and wholesale sales of building materials. For many years Mr. Wanless was manager for Grant Industries Ltd., a well-known national wholesaler of building materials. Whilst in this capacity Mr. Wanless attended many courses and acquired a vast technical knowledge of the applications of a wide range of building materials. This knowledge will be readily available to customers of Shawnigan Building Supplies Ltd. Until recently, he was manager of Cubbon Building Supplies Ltd. in Victoria and was responsible for many innovations in that firm. Mr. Wanless' experience in the wholesale field will add considerable strength to the Contractor Dept. at Shawnigan Building Supplies and he extends a welcome to his many clients in the construction industry. Mr. Wanless invites enquiries regarding new homes, summer cottages, etc.

L. (Les) Crutchlow
Secretary

Mr. Les Crutchlow is well known in Victoria for his untiring work in home improvement sales. He has spent many years assisting customers in the construction of rumpus rooms, carports, garages, sundecks and home additions, etc. Until recently he was assistant manager with the Doman retail store in Victoria and has spent the past 5½ years with that firm. Mr. Crutchlow brings to Shawnigan Building Supplies Ltd. a comprehensive knowledge of home improvement ideas and will be readily available to give free consultation and advice to all customers wishing this service. Mr. Crutchlow has many contractor clients who work closely with him to supply their labour services if required by his home improvement customers. Mr. Crutchlow's successful sales background has been built on his belief that fast, efficient service is the keynote. He extends a welcome to his many clients and invites enquiries regarding all types of home improvement projects.

TRACK STEWARDS SUSPEND OWNER

By HAL MALONE

An owner-trainer today was suspended for 30 days after urine tests on his horse proved positive.

Sandown Park stewards suspended Robert S. Kean after a hearing.

The stewards said tests on Kean's horse Wallaroo, winner of the fourth race on Sept. 16, "proved positive for the drug procaine or a derivative."

The suspension is effective Sept. 22-Oct. 21.

★ ★ ★

He is denied the privileges of the track and cannot enter horses he owns or trains unless they are sold or transferred to "persons acceptable to the stewards."

The stewards said Kean was suspended under the rule that a trainer "shall be the absolute insurer of and responsible for the condition of horses entered regardless of the acts of third parties."

Wallaroo was disqualified under the ruling and the purse monies redistributed to 1. Basket Carrier, 2. Punters Joy, 3. Miss Cye C, 4. Bevy's Boy and 5. Whaang Leather.

Objection Sign Has New Tune Going at Track

By HAL MALONE

The old racetrack refrain "Don't throw away your mutuel tickets, the photo sign is on the board" is getting competition at Sandown Park this week.

The new song is "Hold onto your tickets, the objection sign is on the board."

For the third consecutive day the stewards were faced with more crises than the United Nations sometimes has in a week.

And for the third time a winner was disqualified by permission of the stewards.

War Top joined the unusual if not elite "sinners' club". He was found guilty of lugging (leaning) in on Betty's Pride in the seventh race.

DROPPED TO THIRD

She had finished third behind War Top and Sunday Session. In the realignment Sunday Session was moved to the top, Betty's Pride to second and War Top relegated to third.

The amendments found little savor with a segment of the punters who exercised their rights and lungs in the usual fashion. Spell fashion "BOO-O-O-O!"

The "inquiry" sign was given a workout as early as the second race. Rogelio Trejos on Jayleen contended that he had been crowded by the winner Banquet Knight at the head of the stretch.

Banquet Knight won handily at $44.10. Jayleen was second.

FOURTH OF WEEK

The movie critics couldn't fault Griff Ray's steering on Banquet Knight. The inquiry was thrown to the winds along with win tickets on Jayleen.

The disqualification of War Top was the fourth this week. On Monday Alcaloe and Milord of Kent had their numbers taken down. On Wednesday Jokellina was moved from third to fourth.

The total (four disqualifications) is a new track record for Sandown and doubtless for some punters who wagered on the fallible foursome.

Despite heavy morning rain the track was surprisingly bouncy. Witness Sunday Session's 6½ furlongs trip of 1:19.2. Nobody has trespassed the distance faster since the meet started.

MUTUEL MURMURS ....

The number "two" was prominent throughout the day . . .

Jockeys **Jack Phillips (Murrayville and Woody Nite)** and **Jim Broomfield (Commander Joe** and **Pidges Pride)** dominated the cavalrymen . . . Trainer **Don Jaggard** saddled **two winners** (Commander Joe and Pidges Pride) and three horses posted their second wins of the meet — **Western Chief, Woody Nite,** and **Sunday Session** . . . For the first time in eight days the mutuel play was **off** . . . It dropped from $103,037 to $98,626 . . . **Gladys' Ann,** the queen of the handicap division last year, arrived at Sandown.

Jockey Standings

	Mts	1st	2nd	3rd
Frazier	56	13	12	14
Phillips	42	9	4	4
Broomfield	45	7	5	4
Chabarek	43	4	10	5
R. Arnold	33	4	6	7
Harris	16	4	2	1
Trejos	29	3	4	1
Sam	33	3	3	2
Andrews	27	3	2	7
Coppernoll	30	3	1	3
J. Arnold	11	2	3	1
Shields	25	2	2	2
Salas	22	2	2	1
Ray	14	2	0	5
Pacheco	19	1	2	0
Gilbert	7	1	1	2
Stadnyk	7	1	1	1
Ulrich	13	0	3	0
Evans	2	0	1	0
Johnson	4	0	1	0
Laidler	1	0	0	1
Trapnell	1	0	0	1
Keegans	2	0	0	0

MARR MOVING

Take a Gander . . . Goosie Co-Leader

ATLANTA, Ga. (AP)—The Professional Golfers' Association tour may have become just too serious for J. C. Goosie and his booming laugh, but his absence apparently hasn't hurt the Largo, Fla., pro's game.

Goosie, a non-touring pro since 1960 and playing in only his second tournament of the year, is deadlocked for the 36-hole lead in the Atlanta Golf Classic with former PGA champion Dave Marr at 141, three strokes under par.

They have a two-stroke lead over Randy Glover, who held a share of the four-way tie for the opening day lead, and left hander Bob Charles of New Zealand.

Three other opening round co-leaders—Texans Miller Barber and Don January and Negro star Charlie Sifford—ran into putting troubles Friday and dropped back into the field.

The 38-year-old Goosie, whose joking with galleries once trademarked him as the "Wild Goose," carved out a five-under-par 67 over the frosty, wind-swept Atlanta Country Club course Friday, the best round of the $110,000 inaugural tournament.

Marr, winless since his 1965 PGA victory, rolled in five birdies Friday and finished with a two-under-par 70 to go with his opening round 71.

Marr, whose best finish this year was a tie for ninth in the U.S. Open, has won less than $20,000 in 1967. But he said his game is improving steadily.

"I'm just not too good in the morning," he said. "I'm a night owl."

January soared from a 69 Thursday to a 75 Friday, as did Sifford, and dropped back to even par at 144. The leathery Texan made a late charge but four-putted the next to last hole from 20 feet.

J. C. Goosie	74-67-141
Dave Marr	71-70-141
Randy Glover	69-74-143
Bob Charles	72-71-143
Fred Marti	72-72-144
Jerry Edwards	74-70-144
Charlie Sifford	69-75-144
Don January	69-75-144
Labron Harris	70-74-144
Charles Coody	72-72-144
Peter Thomson	74-70-144
Billy Maxwell	71-73-144
DeWitt Weaver	71-73-144
Paul Bondeson	71-73-144
Joe Campbell	72-72-144
Mason Rudolph	70-75-145
Miller Barber	69-76-145
Howie Johnson	72-73-145
Tommy Bolt	73-72-145
Steve Spray	75-70-145
R. H. Sikes	71-74-145
Dan Sikes	71-74-145

Lions Get Sparks

CALGARY (CP) — Calgary Stampeders Friday traded defensive halfback and flanker Len Sparks to B.C. Lions for the rights to a future Canadian player and an undisclosed amount of cash.

Newcomers Spark San Diego Victory

CHILLIWACK — Phil Maloney is 40 and has seen his best hockey-playing days. Nonetheless, Vancouver Canucks' coach Jim Gregory wouldn't mind having "three or four more like him".

Maloney scored once and performed with the zest of a rookie Friday. But it didn't help Canucks. They lost their second straight Western Hockey League exhibition, 6-3, to San Diego Gulls.

Seattle Totems edged Canucks 3-2 on Wednesday.

Canucks, who visit Victoria Tuesday for their first preseason meeting with Phoenix Roadrunners, also got goals from Norm Schmitz and Gord Vejprava Friday.

Willie O'Ree and Jack Faulkner, two newcomers to the San Diego lineup this season, each scored twice to pace Gulls. Len Ronson and Butch Morris scored Gulls' other goals.

School Lures 109

It could be a big season for basketball if prevailing enthusiasm is an indication of things to come.

A whopping total of 109 coaches had registered for the Victoria Basketball Commission's two-day coaching clinic which opened at the University of Victoria this morning.

All enrollees are from the Greater Victoria area.

The two-day clinic winds up Sunday.

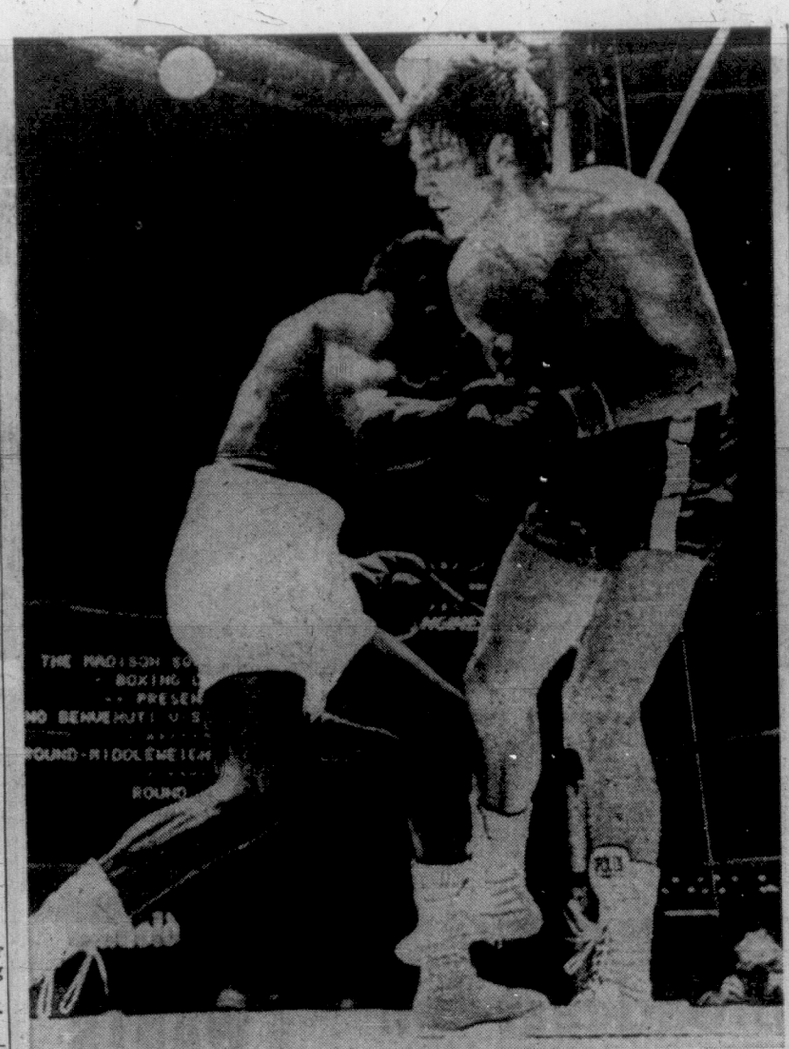

Griffiths hurts Benvenuti with right hand in fifth round.

Emile Goes to Party —Nino Visits Hospital

By MURRAY ROSE

NEW YORK (AP)—Emile Griffith had the world middleweight title again today, Italy's Nino Benvenuti had bruised ribs, and Madison Square Garden might have a third fight between the two for its new 20,000-seat arena in February or March.

Griffith bloodied the handsome Italian's face and pounded his body in regaining the 160-pound division crown on a decisive, one knockdown, 15-round victory at misty, damp Shea Stadium Friday night.

Then the recrowned champion went to a victory party at a hotel near the ball park while the aching Italian went to Polyclinic Hospital to see whether he had suffered broken ribs in the defeat.

First reports from the hospital, where Nino was kept overnight for observation, was that he had suffered "contusions of the upper left abdomen."

His handlers said Nino's ribs were hurt in the third round of the rough fight and that he was in pain thereafter.

They were pleased when Harry Markson, the Garden's director of boxing, suggested the third and rubber bout for the magnificent new building.

"It's okay with me," said the jubilant Griffith. "I'll fight him any time. Ten times in a row if they want it. I knew I could beat him if I fought my fight. I did."

Benvenuti took the title from Griffith decisively last April 17. He boxed beautifully, floored Griffith in the second round and then rallied after being floored in the fourth round.

ANOTHER NIGHT

But the situation was reversed in the somber surroundings of Shea Stadium. Griffith took charge from the start, worked the rangy, taller and heavier champion over with stinging left jabs to the face and thumping blows to the stomach, ribs and kidneys.

In the 14th, the 154-pound New Yorker dropped the 159¾-pound defender with a fast left-right combination to the head.

Nino jumped up quickly and signalled to referee Tommy Walsh that he wasn't hurt and that it wasn't a knockdown. Walsh said it was a knockdown and gave him the mandatory eight - count.

SURPRISING CALL

It was surprising then that Walsh called it a draw 7-7-1 in rounds and 7-7 in points. The knockdown should have been the difference in points on his card.

The two judges, Joe Eppy and Johnny Dran, each scored it 9-5-1 for Griffith, a tally closer to what most ringside writers had. The Associated Press card had it 10-4-1 for Griffith.

Benvenuti, a 6-to-5 favorite, earned a purse of close to $100,000 on his 40 per cent of all receipts. Griffith will get about $50,000 on his 20 per cent.

Rain forced postponement of the bout on Thursday night and threatening weather Friday held the crowd to about 20,000 and the receipts to an estimated $200,000, according to Markson.

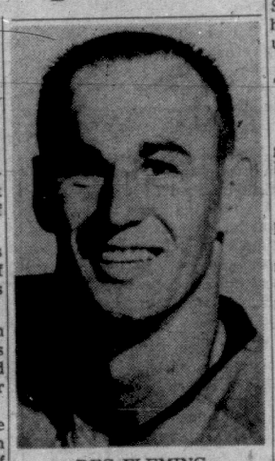

REG FLEMING
. . . draws misconduct

EIGHT RELEASED . . . . . BY JUNIOR CLUB

New Pair in Cat Camp

Take away eight . . . add two . . .

Victoria Cougars' coach Doug Anderson went through the arithmetic manoeuvre today and came up with the total of 22. That's how many players are still vying for berths with the B.C. Junior Hockey League team.

Eight out-of-town players were released and two newcomers were added as Cougars continued their preparations for the league's opener Oct. 13

Released were Dave Fedun of Duncan, a brother of Seattle Totems' defenceman Don Fedun; Paul Trustham of Comox; Mike Andruff and Lon Miles of Alberni; Ron Lamont of Clinton, and Bill Robertson, Bill Westover and Joe Piper, all of Nanaimo.

Despite their release, Anderson feels "at least three" may wind up playing with the team later. Fedun, Miles and Andruff still are of juvenile or midget age, and Anderson was quite impressed with their play.

Anderson also said two new forwards arrived in Cougars' den at Memorial Arena. They are Greg Wedderburn, a 160-pound forward who played for Calgary Buffaloes last year, and left winger King Cam of Vernon.

Cam, six-foot and 200 pounds, "looks like a very rugged performer," said Anderson. He also tried out with Calgary last season but had to be released because Buffaloes were already over their import quota.

Two goalies, eight defencemen and 12 forwards continue to work out and Anderson expects to start signing players next week.

Victoria's first home game is Oct. 21.

Deal In Weather For Showdown...

It's Between But Three After Chisox Knocked Out

By Associated Press

Eddie Stanky's tenacious Chicago White Sox dropped out of the American League pennant struggle Friday night, succumbing meekly to Washington Senators 1-0 on Phil Ortega's four-hitter.

Now it's up to Minnesota . . . or Boston . . . or Detroit to pick up the pieces. But all three were holding a cold hand and watching the weather today.

The Tigers, who have dropped two of their last three starts, were frozen out of a scheduled twi-night doubleheader against California Friday night and now must beat the Angels four times in two days to assure themselves of a first-place tie.

If Detroit wins all four, the Twins, one game in front despite two setbacks in their last three games, need to sweep their two-game set at Boston today and Sunday to nail a share of the top spot.

And the Red Sox, shocked twice by Cleveland Indians earlier in the week, need nothing less than two victories over the Twins plus at least one Detroit loss to grab a piece of the pennant pie.

New York Yankees beat Kansas City Athletics twice, 4-3 and 1-0, in Friday's only other AL action. St. Louis Cardinals trimmed Atlanta Braves 3-1 in 11 innings, Philadelphia Phillies blasted San Francisco Giants 9-1, Pittsburgh Pirates topped Houston Astros 4-1, Chicago Cubs beat Cincinnati Reds 4-1 and New York Mets whipped Los Angeles Dodgers 5-1 in National League games.

Erase the Three-Way Prospect . . .

The White Sox' demise — they needed a three-game sweep over the Senators to stay alive — erased the possibility of a three-way playoff. A Tigers—Twins or Tigers—Red Sox deadlock, should it develop, would force a best-of-three playoff beginning Monday . . . weather permitting.

The World Series is set to start Wednesday, if no playoff is necessary, or two days after the completion of the playoff.

"I don't want any flowers when I'm in the mortuary," Stanky said after his White Sox handed the Senators an unearned run in the first inning and then went out with their bats at half mast.

"All year long the elephants feared the mice. Well, they can have it all to themselves with a sigh of relief. We're out of it.

"But I wish we would have lost that one on a home run or a clean hit. I hate to lose on an error."

Fred Valentine's single delivered the run that finished the Sox in the first inning after errors by Tom McCraw and Don Buford opened the gate. Ortega's shutout pitching drove in the coffin nails, already set in place by the last-place Athletics, who swept a twi-nighter from the Sox Wednesday.

There Were No Cares, Some Tears

"Don't ask me who I think is going to win it now," said Stanky, tears beginning to run down his cheeks, "I don't care."

Bill Bryan's sixth inning homer gave reliever Fred Talbot and the Yankees their nightcap victory over Kansas City after Mickey Mantle's sacrifice fly in the eighth inning of the opener broke a 3-3 deadlock.

In the National League, 23-year-old Ferguson Jenkins of Chatham, Ont., became the first Canadian in recent years to win 20 games in the major leagues in Chicago's rout of Cincinnati. He was helped by Billy Williams' two solo homers and limited the Reds to just six hits.

The Cards pushed over two runs in the 11th, one on Mike Shannon's single and the second on Curt Flood's double, to squeeze past the Braves.

John Briggs' two-run homer capped a six-run second inning burst that helped southpaw Chris Short subdue the Giants.

Rookie Bob Moose hurled the Pirates past Houston while Bob Robertson, another rookie, homered in the Pittsburgh attack. Third inning singles by Maury Wills, Manny Mota, Roberto Clemente and Willie Stargell keyed a decisive three-run flurry.

Bill Graham checked Los Angeles on six hits for his first major league victory and singled a run home for the Mets, who snapped a five-game losing streak.

Rugged Reggie Is Ready For Boisterous Season

By The Canadian Press

Rugged Reggie Fleming of New York was in mid-season form Friday as the Rangers whipped Montreal Canadiens 6-4 in one of three National Hockey League exhibition games.

Fleming, formerly Montreal property, was sentenced to 37 minutes in penalties, including a game misconduct, before 10,616 New York fans. The game was marked by 26 penalties, including eight majors.

In other games, Pittsburgh Penguins downed Minnesota North Stars 7-2 and Eric Nesterenko provided the winning goal as Chicago Black Hawks edged Boston Bruins 3-2.

In New York, Phil Goyette paced the Rangers with two goals. Camille Henry, Rod Gilbert, Jean Ratelle and Arnie Brown shared the others.

Dick Duff, Jacques Lemaire, Ralph Backstrom and Claude Provost were Montreal marksmen.

Another former Canadien, Ab McDonald, shared scoring honors for Pittsburgh. He managed two goals and his production was matched by Andy Bathgate, Art Stratton, Leo Boivin and Val Fonteyne tallied one goal each.

SPORTS

DOUG PEDEN
Sports Editor

BASEBALL SCOREBOARD

AMERICAN LEAGUE

	W	L	Pct	GBL
Minnesota	91	69	.569	—
Detroit	89	69	.563	1
Boston	90	70	.563	1
Chicago	89	71	.556	2
California	82	75	.522	7½
Cleveland	75	85	.469	16
Baltimore	74	85	.465	16½
Washington	74	85	.465	16½
New York	70	90	.438	21
Kansas City	62	97	.390	28½

Games for contenders:
Minnesota—At home 0. Away 2, Boston 2, Sept. 30, Oct. 1.
Detroit—At home 4, California 4, Sept. 30 (2), Oct. 1, (2).
Boston—At home 2, Minnesota 2, Sept. 30, Oct. 1.

Kansas City ..... 000 300 000—3 8 1
New York ..... 010 200 01x—4 8 2
Nash 12-17 and Duncan; Monbouquette 6-5 and Fernandez. Home run: Kansas City — Monday (14th).

Second Game

Kansas City ..... 000 000 000—0 4 0
New York ..... 000 001 00x—1 5 1
Lauzerique 0-2, Lindblad (8) and Roof; Peterson, Talbot 6-8 (2), and Bryan. Home run: New York — Bryan (1st).

Washington ..... 100 000 000—1 7 1
Chicago ..... 000 000 000—0 4 2
Ortega 10-10, and Casanova; John 10-12, McMahon (6), Locker (8) and Martin.

NATIONAL LEAGUE

Houston ..... 000 000 010—1 7 0
Pittsburgh ..... 003 001 00x—4 10 0
Blasingame 5-7, Dukes (8) and King; Moose 1-0 and May. Home runs: Houston —Davis (7th); Pittsburgh — Robertson (2nd).

Chicago ..... 100 001 020—4 9 0
Cincinnati ..... 000 000 001—1 6 0
Jenkins 20-13 and Hundley; Nolan 14-8 Davidson (8), Abernathy (9) and Bench. Edwards (4). Home runs: Chicago — Williams (26th and 27th).

St. Louis ..... 000 001 000 02—3 9 2
Atlanta ..... 100 000 000 00—1 9 1
Gibson, Willis 6-5 (10) and McCarver; Stone, Upshaw (8), Ritchie 4-6 (11), Hernandez (11) and Uecker, Torre (6).

New York ..... 100 000 004—5 11 0
Los Angeles ..... 000 000 001—1 6 2
Graham 1-2 and Grote; Singer 12-8, Perranoski (9) and Roseboro. Home run: Los Angeles — Ferrara (16th).

Philadelphia ..... 060 000 201—9 10 3
San Francisco ..... 000 000 100—1 8 3
Short 9-11 and Dalrymple; Herbel 4-5, McDaniel (2), Bryant (4), Robertson (8) and Health. Home runs: Philadelphia —Briggs (9th).

Bonavena's Back Bit of a Bother

BUENOS AIRES (AP)—Oscar Bonavena, Argentina's hope for the world heavyweight boxing crown, has been ordered to rest and be treated for a spine condition, his doctor said.

Bonavena has complained of backaches since he outpointed Germany's Carl Mildenberger on Sept. 16 in their elimination bout for the title last held by Cassius Clay.

Juvenile Football
Victoria Hornets
vs.
Farmer Construction
SUNDAY — 1:30 P.M.
Macdonald Park

Cowichan Bay Salmon Club
COHO DERBY
OCTOBER 7 - 8 - 9
14-foot Boat and Motor for Largest Fish Caught
Two $100 Cash Prizes
Ten Merchandise Prizes Daily
Two Daily Hidden Weight Prizes
TICKETS, $1.00 A DAY

CURLERS
OPENINGS FOR
MIXED CURLING LEAGUES
Monday, 9 p.m., or Tuesday, 7 p.m.
PHONE 386-3261
FOR INFORMATION
Beginners Welcome
ESQUIMALT SPORTS CENTRE CURLING CLUB

HOCKEY
See the Maple Leafs Again
PHOENIX Roadrunners
vs.
VANCOUVER
Tuesday, Oct. 3
8:00 p.m.
AT MEMORIAL ARENA
All Seats $1.50
Children, Pensioners HALF PRICE
PHONE 384-1522

VAN ISLE DRAGWAYS
SUNDAY
FEATURING
A FAVORITE WITH COMPETITORS AND SPECTATORS
RUN WHAT YOU'VE BRUNG (BRING)
OR
DO IT YOURSELF RACING
REQUIREMENTS
Good Brakes — Good Tires — Seat Belts
★ PICK YOUR OWN COMPETITION BRACKET ★
Gates and Time Trials ..... 9:00 a.m.
Eliminations ..... 1:30 p.m.
N.H.R.A.-sanctioned and Insured

ESQUIMALT MUNICIPAL SPORTS CENTRE
6TH ANNUAL ALL-STAR HOCKEY GAME
FRIDAY, OCT. 6th
8:15 P.M.
LEAGUE ALL STARS
VS.
ESQUIMALT TUDORS
ADMISSION ..... ONLY 75¢
CHILDREN, 12 and under ..... 50¢
Enjoy action-packed Amateur Hockey at its best in the only heated rink on Vancouver Island.

SATURDAY NIGHT HOCKEY
Victoria
B.C. Junior "A" League
HOCKEY
20 HOME GAMES
(15 Saturday Nights)
PENTICTON - KELOWNA - VERNON
KAMLOOPS - NEW WESTMINSTER
SEASON TICKETS NOW AVAILABLE
20 Games ---- $27.00 $7.50 DOWN
Students and Old-age Pensions ½ Price
MEMORIAL ARENA BOX OFFICE

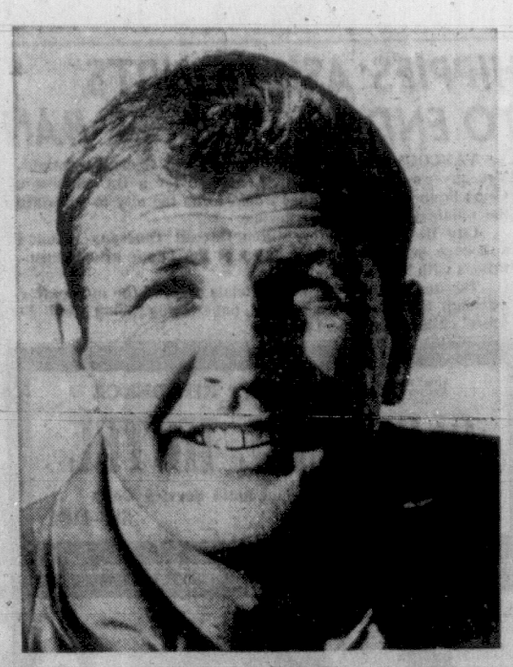

DON McKETA . . . expects tough road

Steelers' Coaches Also Owners Now

By DOUG PEDEN

"We don't know how we are going to do it, but we want to save this club.

"It's worth saving."

So said Don McKeta Thursday after announcing that the ownership of Victoria Steelers had changed hands for a second time this year.

Head coach McKeta and assistants Fred Forsberg and Steve Bramwell, all residents of the Seattle area and all former stars with University of Washington Huskies, have purchased the city's Continental Football League franchise.

McKeta said they had acquired the franchise by taking over equipment debts to the Seattle Athletic Supply Co., with no responsibility for other debts incurred prior to Thursday.

"From now on, we'll be operating on strictly a cash basis," said McKeta. "There is no other way."

It was the newest development in the two-year, financially-troubled career of the Steelers, who were formed last year when a group of Victorians obtained a franchise in the semi-pro Pacific Football League.

After a poor start, the club made a creditable showing in its final games but failed to attract enough fans to prevent a considerable financial beating.

Tab Too Rich for 'Sugar-Daddy'

When the Continental League expanded this year to include a western division a franchise was offered to the Steelers. This proved to be a more expensive operation and Bill Bowes of Vancouver eventually stepped in to acquire the club with the understanding he would clear up last season's debts, reported to be about $22,000.

Before the season opened, Bowes obtained financial support from Vancouver businessman Robert Yenor, who apparently found indebtedness greater than he had expected and finally declined to give further support.

Under terms of the new takeover announced Thursday, it is expected former owners will pay off previous debts incurred this year and the new franchise holders must carry the ball the rest of the way.

As an economic measure, the Steelers will do their training at Everett, Wash., since several of the players reside in that area and McKeta believes more job opportunities are available.

However, McKeta stressed his group still considers Victoria to be the home of the Steelers. He plans to complete the schedule of home games at Royal Athletic Park and hopes it will be possible to base the club here next year.

League Won't Switch Game Date

One big concern is next Saturday's home game against Eugene. That is the night Bobby Hull and the Chicago Black Hawks are going to attract about 5,000 hockey fans to Memorial Arena and McKeta feels the Steeler gate would probably suffer.

"That is the only game we would consider moving from Victoria," McKeta said. "I can't say yet. Things have moved so fast we haven't had time to make definite plans. We have to consider season ticket holders."

It had been announced earlier that the game would be switched ahead one night but the league will not permit a change.

SACRAMENTO TRIP

"You must have three of the most stupid coaches in the league," McKeta said wryly after announcing the takeover. "We don't know how we are going to do it, but we want to save this thing.

"I'll tell you we have a tough row to hoe. We don't know if we can make it, but we're not going down without a fight.

"We just hope we can revive it and convince people we're on the level."

McKeta disclosed that his group had raised enough money for the trip to Sacramento for Sunday's game against the Buccaneers and that future plans would be announced early in the week.

ON RIGHT TRACK

He feels that the league has a definite place in the future to provide farm clubs for major professional teams and undoubtedly hopes to get a working agreement next season with a National or American League team.

"I think McKeta is on the right track and we'll give him all the support we can," said Steeler president Pat Frumento. "Unfortunately I was out of town for the past two days and don't yet know all the details, but I'm pleased to know football is still here."

The austerity program launched by the new owners has cost the Steelers five experienced players — linemen Ed Ost, Bernie Hines, Jordan Ellis and Lutz Keller, and flanker Bob Wilson.

FULL COMPLEMENT

However, McKeta listed a full complement of players for Sunday's game, naming Ben Hammond, Don Pahl, Malcom Williams, Keith Roundy, Bob Coutts, Bruce Kramer, Dick Zampese, Hayward Williams, Warren Jackson, Steve Jones and Pat Mills as his offensive starters.

His starting defensive unit will consist of Glen Gardner, Pat O'Connor, Mose Watkins, Wendell Jones, Gerry Williams, Dick Wetterauer, Forsberg, Tom Foster, Jim Whitmore, Tom Thompson and Dave Dillon.

"We haven't got much money, but we think we can make this thing go," said McKeta. "We're sure going to try."

BOURNE JOINS CANUCK TEAM

VANCOUVER — Breakaway forward Tom Bourne of Victoria was one of three players added Friday to Canada's representative rugby side.

Also joining the Canadians, who faced England's touring team at Empire Stadium today, were centres T. K. Kariya and Tom Fraine, both of Vancouver.

The changes were made because of injuries to Al Bianco, Tim Cummings and Gerry Lorenz.

It is the third match of a five-game Canadian tour for England, which defeated Alberta 22-3 at Calgary and blanked the B.C. Reps 27-0 Wednesday at Victoria.

Astros Drop Two Coaches

HOUSTON (AP) — Houston Astros have released coaches Nellie Fox and Al Heist, effective with Sunday's close of the National League season.

H. B. Richardson, general manager, also announced Friday coach Jim Owens has been rehired for the 1968 season. Richardson said the status of coaches Jim Busby and Buddy Hancken will be determined later.

Fox, a 14-year major league veteran, has been a Houston coach three years. Heist joined the coaching staff last year.

Rugby Berths Open

All boys 16 years of age and under who are interested in playing fourth division rugby with Oak Bay Wanderers are invited to attend a workout at Carnarvon Park, Sunday at 2 p.m. All are asked to bring rugby gear.

Defending Tyees Off on Right Foot

Defending champion Victoria High Tyees, Claremont and Mount View all marched off on the right foot as the Inter-High School Soccer League turned to chapter 1967-68 Friday.

Tyees, spotting their rivals the first goal, charged from behind to defeat rival Oak Bay 3-1 at Vic High.

Penalty kickers provided the difference in Friday's other matches.

Claremont edged Mount Douglas 2-1 while Mount View slipped by Esquimalt Dockers 1-0.

Oak Bay jolted Tyees early, Dave Morgan scoring in the first halt.

The Vics equalized just before the half when an Oak Bay defender inadvertently knocked the ball into his own net. Second-half goals by Glen Robinson and Stu Wallace wrapped up Tyees' first victory.

SPOT SHOTS DO IT

At Claremont, Ross Clague scored on a penalty midway through the second half to give the home team the victory.

Ted Clark scored Claremont's first goal while John Leier counted for the Dougs in a game that featured brilliant play by goalies Ken Lundeen and Jim Marshall.

Dennis Somner's penalty kick against Esquimalt goalie Mike Yager, a game standout, provided Mount View with its win.

All six teams will be in action again Wednesday.

SPORTS MENU

SUNDAY

SOCCER
12:45 p.m. — District League, second division, University Norsemen vs. Falcons, University.
2 p.m.—District League, first division, University Vikings vs. Gorge, University; Scottish vs. Luckies, Heywood; Victoria West vs. Holly-Ho, Topaz; Red Lions vs. Hourigans, Royal Athletic Park.
2 p.m.—District League, second division, London Boxing vs. Colony Inn, Central; Gorge vs. Sidney, Rose Street; Victoria West vs. William Head, William Head; Mayfair vs. Island Tug, Bullen Park.

RUGBY
2:30 p.m.—Victoria Union, first division, Georgians vs. Castaways, Windsor Park.

FOOTBALL
1:30 p.m.—Vancouver Island Juvenile League, Victoria Hornets vs. Oak Bay, Macdonald Park.
2 p.m. — Vancouver Island Juvenile League, BAA Mustangs vs. Cowichan Timbermen, Cowichan.

MONDAY

HORSE RACING
2 p.m.—First post, eight-race card, Sandown Park.

DISTAFF DIVOTS

Mary Bliss Fires Week's Best Shot

Mary Bliss hit the most memorable shot of the week in distaff divoting around Victoria-area golf courses.

Mary smacked the ball for a hole-in-one on the 165-yard 15th hole at Royal Colwood while playing with Kay Rickinson and Ruth Thomson.

Dorothy Fukuyama paced "A" division swingers in a par contest at Colwood, finishing 4-up on regulation figures. Alice Fraser won the "B" section and Dale Wilson topped the "C" entrants.

Mary Butler and Kay Rickinson won a Colwood button match against Anne Thomson and Ruth Thomson.

★ ★ ★

Emma Silverberg retained her club title in the second annual championship tournament at Glen Meadows, topping runner-up Daphne Dagg in the 54-hole medal event.

Freddie Boulton took the "B" division crown and Joanne Morrison was the leader in "C" section.

In other play at the Meadows, Kay Criddle and Margaret Robertson captured the club button by downing Grace Anderson and Barbara Glassford at the 16th hole.

★ ★ ★

Tournament medallist **Mrs. B. du Temple** won the women's club championship at Ardmore with **Mrs. K. Vickerman** in the runner-up spot . . . **Mrs. A. Price** topped the first flight and **Miss E. Gwynne** earned second-flight honors . . . Ardmore's Fall Plate was won by **Mrs. F. Townsend** while **Miss Gwynne** and **L. Thomas** collected the Barr Trophy for a victory in a two-ball tourney . . . **Mary Higgins, Isobell Locatelli** and **Lucy Worth** shared "A" division laurels in a medal round at Uplands with **Marjorie Woolison** pacing the "B" section and Edna Martin sharing "C" honors with **Anne Dark**. . . In a 54-hole medal test over the Gorge Vale hills, **Gert Pumfrey** captured the Autumn Trophy while **Helen Speight** finished in second place . . . **Jean Chapman** and **Marcia Prior** were the "A" leaders in a par contest at Victoria Golf Club, where **Frances McColl** and **Freddy Simmons** topped the "B" section.

★ ★ ★

Players with handicaps of 15 and under will compete Monday at Victoria Golf Club and members of the Oak Bay layout will go gunning for turkeys Tuesday with players starting at the following times:

MONDAY

10 a.m.—D. Phillips, Todd, Higgins.
10:07—Lawson, Robbins, Harrell.
10:14—Bowe, Thirlwell, Locatelli.
10:21—B. Phillips, Silverberg, Price.
10:28—Naysmith, Lovitt, Hay.
10:35—Saunders, Sutton, Tribe.
10:42—Matthews, Mearns.

TUESDAY
FIRST TEE

9:00—J. Olson, B. Sutherland-Brown, S. Brown.
9:07—J. Rimmington, F. Mearns, H. Ellis.
9:14—V. Link, H. Mooney, R. Robbins.
9:21—R. Leach, M. Godfrey, J. Chapman.
9:28—M. Hunt, B. Dunn, H. Pope.
9:35—M. Norris, M. Campbell, D. Haynes.
9:42—B. Wilson, J. Dyer, M. Todd.
9:49—L. Hadley, B. Cranston, L. Rutledge.

FIFTEENTH TEE

9:00—C. Morrow, P. Moore, B. Moore.
9:07—B. Keyes, P. McDonald, E. Brown.
9:14—T. Gulston, G. Alexander, P. Hall.
9:21—V. Henderson, J. Cumming, M. Strachan.
9:28—E. MacPherson, M. Mayhew, M. Turyk.
9:35—M. MacDonald, A. Wintemute, J. Warter.
9:42—M. Newell, M. Goodland, L. Cumming.
9:49—C. Shearing, F. McColl, D. Watt.

ELEVENTH TEE

9:00—E. Mackie, L. Kent, J. Munro.
9:07—A. Hawes, M. Bleakney, G. Cummins.
9:14—N. Bonar, M. Cameron, A. Parker.
9:21—M. Burridge, D. Dillabough, T. Mann.
9:28—S. Boyd, D. Metcalfe, P. Sheret.

Tanner to Travel

VANCOUVER (CP) — Arrangements Thursday were completed for swim star Elaine Tanner, 16, to leave for Winnipeg Oct. 7 to take up residence and begin training for the 1968 Olympics under coach Howard Firby.

New Dutton Arena Base for Nationals

WINNIPEG (CP) — Mervyn A. (Red) Dutton, a great man in a bygone era of hockey, Friday officially opened a new $550,000 arena built to assure survival of Canada's young national team.

The Dutton Memorial Arena is named in honor of Red's two sons, Joe and Alex, who were killed during the Second World War. Located on the tree-shaded campus of St. John's - Ravenscourt School in neighboring Fort Garry, it will serve as a permanent practice base for the national team's western section.

The opening ceremony signalled the start of Hockey Night in Winnipeg honoring Red Dutton, a member of the Hockey Hall of Fame.

CO-CHAIRMEN

A reception and dinner, at $25 a plate, gave testimony to the former Calgary resident who spent 10 seasons in the National Hockey League as a player and coach with Montreal Maroons and New York Americans.

Co-chairmen for the dinner were G. Max Bell of Calgary, a millionaire oilman, publisher and horseman; and James A. Richardson of Winnipeg, who heads an investment empire.

Jim Coleman, sports columnist for Southam News Services, was master of ceremonies for the gathering in the Fort Garry hotel.

Other speakers included NHL President Clarence Campbell; Rev. David Bauer, special adviser to Canada's national team; John Wintermeyer, president of the Canadian Hockey Foundation; and Walter (Babe) Pratt, who holds the record for most points collected in one season by an NHL defenceman —57 in 1943-44.

Three Pairings In Cycling Lead

MONTREAL (CP)—The two German teams spurted ahead to share the lead with Switzerland early today as Montreal's semi-annual six-day bicycle race approached the halfway mark.

Gaining a lap over the rest of the 10-team field were the Germany A team of Klaus Bugdahl and Clemens Grossinlinghaus and the Germany B pair of Rolf Roggendorf and Belgian Robert Deloof.

City's Volleyballers Meet Czech Coach

One of the world's top-rated volleyball coaches will visit Victoria next week to pass on some helpful hints in a sport that has been gaining increasing popularity here.

Jan Prasala, head coach of the Czechoslovakian national team and senior physical education lecturer at the University of Prague, will be the main speaker at sessions Monday and Tuesday.

Two clinics will be held Monday at Claremont. The first, between 4 and 5:30 p.m., will be for players while the second, from 7 to 10 p.m., is for coaches.

Prasala also will be guest speaker Tuesday at Oak Bay High School, starting at 8 p.m. Players wishing to play in the Victoria Senior Men's League also will be asked to register for play at that time.

Additional information may be obtained from Andy Bryant at 652-1425.

Peter Pollen FORD
PRE-WINTER 21 POINT CHECK UP
• Clean or replace spark plugs • Check compression • Tighten intake manifold bolts • Adjust tension of all drive belts • Clean battery terminals and cables, apply petroleum jelly to terminals and tighten cable clamps • Check generator output, starter motor draw and coil output • Perform primary circuit resistance test, spark intensity test of each wire • Check distributor points and condenser • Adjust breaker arm spring tension • Lubricate distributor cam • Oil distributor lubricating wick • Lubricate distributor bushing through oil cup • Check distributor on stroboscope and adjust advance • Clean cap and rotor • Check fuel pump pressure and capacity • Clean carburetor fuel bowl(s) and adjust level • Adjust ignition timing, engine idle speed and fuel mixture • Adjust valve lash (if applicable) • Inspect all hose connections and radiator for leaks • If required install Rotunda Antifreeze to give maximum necessary protection • Test battery's charge.
YOU GET ALL THIS FOR ONLY
$18.95
Parts Extra
V8's $2.00 Extra
YATES AT COOK
384-1144

DO YOU KNOW? AUTOMATIC TRANSMISSIONS
Should be checked and serviced every 15,000 to 20,000 miles to save costly repairs and to insure long life on your transmission.
HAVE IT DONE BY A SPECIALIST
B.C. AUTOMATIC TRANSMISSIONS VICTORIA LTD.
620 QUEENS AVENUE, VICTORIA, B.C. 382-0256

LAST 8 DAYS

RACING
SANDOWN PARK
Parade To The Post
Mon., Wed., Fri., Sat., 2 P.M.
Rain or Shine
SANDOWN DERBY
SAT., OCT. 7

WOOLCO Woolco DEPARTMENT STORES COAST TO COAST
BARGAIN SPREE
MONDAY ONLY — 10 a.m. to 10 p.m.
PERSONAL SHOPPING ONLY, PLEASE
Shop Early While Quantities Last!

Nivea Creme — For the care of skin, 15-oz. jar — 2.47 —Drugs
Men's Fannel Work Shirts — Assorted blue/red/brown plaids. Sizes S.M.L.XL — 1.94 —Men's Wear
Reef — The new, refreshing mouthwash. 17-oz. size — .98 —Drugs
Boys' Cotton Briefs — Sturdy elastic waistband, Canadian-made. Sizes S.M.L., to fit 8 to 14, years — 3 for $1 —Boys' Wear
Tritles — Glycerine and rose water, in lotion or tube cream. Two to a pack — 1.07 —Drugs
Boys' Cotton Flannel Shirts — Assorted plaids, in practical shades, sizes — .99 — 3 for 2.85 —Boys' Wear
Gleem Toothpaste — With the fresh mint flavor. Giant-size tube — .49 —Drugs
Girls' Cotton Blouses — Many styles to choose from in assorted prints and stripes, sizes 4 to 6x — $1 —Children's Wear
"Fact" Toothpaste — The fluoride toothpaste for tooth protection against cavities. Giant-size tube — .49 —Drugs
Boys' Nylon and Wool Cardigans — Suede front with double-knit back and sleeves, regular collar with five-button front, sizes 4 to 6x; in charcoal or navy — 4.34 —Children's Wear
Husky Models — Well-constructed miniature car and vans — 3 for .88 —Toys
Girls' Corduroy 2-pce. Pant Suit — Belted slims, half boxer waist, single-breasted style; sizes 3 to 6 — 3.83 — 2 for $7 —Children's Wear
Flutterball — Roll it, float it, spin it—it's strong and durable — 1.77 —Toys
Children's Rubberized Poplin Pants — Waterproof, boxer waist, elastic footstrap; sizes 3 to 6x — 1.34 —Children's Wear

A GREAT WOOLCO VALUE!
8 o'Clock Special BREAD
15-oz. loaves, guaranteed fresh, white sliced.
.11
(Limit Five Loaves Per Customer)

"Moir" Selection Chocolates — Five pounds of delicious chocolates, beautifully boxed — 2.97 —Candy
Girls' Corduroy 2-pce. Pant Suit — Hipster style, 2" belt; jacket has regular collar; assorted paisley patterns; sizes 7 to 14 — 6.57 —Girls' Wear
Read Aloud Stories — A great selection to choose from, includes fairyland selections — 3 for $1 —Books
Ladies' Nylons — Light and dark shades, sizes 9 to 11 — 4 pair $1 —Nylon Bar
Facelle Towels — These towels are very absorbent, come in assorted colours — 2 for .87 —Stationery
Ladies' Stretch Cotton Slims — Full waistband, side zipper, detachable foot straps; sizes 12 to 20 — 2.86 —Ladies' Wear
Christmas Cards — A fine selection of half-priced Christmas cards — .66 —Stationery
Ladies' Nylon Slip and Panty Set — One-inch lace on hem, lace elastic leg; assorted colours; sizes S.M.L. — 1.87 —Ladies' Wear
Blanket — New arrivals, ideal gift, washable — 6.43 —Bedding Dept.
Cake Saver — Crystal-like saver, keeps cakes lovely and fresh — 1.78 —Housewares
36" Velveteen — Ideal for dresses, jumpers, etc.; lovely material to work with. Assorted colours. Yard — 1.98 —Yard Goods
"Hex Key" 18-pce. Wrenches — Combination set, heat-treated; long and short sizes, 0.50 to 3/8-inch; rustproof-plated — .77 —Hardware
Tropical Plants — Large selection of easy-to-care-for tropicals, complete with planter and stand — 4.47 —Garden Centre
Carry Alls — Ideal for tote, beach, bowling, lunches, knitting; zipper opening; in plaid or stripe — 1.47 —Housewares

Store Hours: Monday to Friday 10 a.m. to 10 p.m.
Saturday 9 a.m. to 10 p.m.
TOWN & COUNTRY SHOPPING PLAZA
DOUGLAS ST. & SAANICH
JUST SAY Charge It

Rewriting of Regulations Causes Delay of Unification

OTTAWA (CP) — Implementation of armed forces unification has been postponed for at least another month and may not occur until Jan. 1, 1968, informed sources said Friday.

The original target date for proclamation of the one-uniform unification bill was Oct. 1. It then was moved to Nov. 1 and now, officials say, the earliest possible date is Dec. 1.

A more likely proclamation date is Jan 1, they added. For financial reasons, the timing will be set for the first of a month.

The great problem, officials say, is the rewriting of three sets of Queen's Regulations for the navy, army and air force into a single book of regulations governing all servicemen.

Many meetings were required for individual sections of regulations and the results had to be approved by the defence staff and then the minister.

Informants said the problem of unifying the padres—militarily, not ecumenically—has been solved by the naval chaplains giving way. The solution has not yet been approved by Defence Minister Leo Cadieux.

Naval chaplains wear no badges of rank. Army and RCAF chaplains do. The navy always felt it made it easier for padres to deal with the men if they did not wear officers' badges.

The solution: all chaplains will wear officer rank badges. Highest rank for chaplains will be, as now, brigadier-general.

New Board Member

Eric W. Lewis was appointed a member of the Central Saanich Zoning Board of Appeal Friday by the B.C. cabinet.

He replaces Alan M. Hutchinson who has moved out of the district.

ELECTED a director of the Canadian Education Association at Regina Friday was G. N. Perry, B.C. deputy minister of education.

Earth-Like Rocks Cover Moon Surface

WASHINGTON (AP) — Chemical analysis of lunar surface measurements taken by the Surveyor V spacecraft indicate that a large part of the moon surface may consist of earth-like basaltic rock, the National Aeronautics and Space Administration said Friday.

Leading scientists on the Surveyor project reported preliminary results from the spacecraft's two weeks of data-gathering on the lunar surface during the moon's daylight period.

Their reports showed the lunar surface measured contains, in atomic composition, 58 per cent of oxygen, as do rocks on the earth, and 18.5 per cent of silicon, which also is the second most common element on the earth surface.

A magnet aboard the spacecraft also was found to have attracted iron particles in the loose material thrown up by the spacecraft's feet.

Dr. Donald Gault, of the Ames Research Centre, Moffet Field, Calif., said the Surveyor chemical analysis represented "one of the greatest scientific achievements of the civilization of man."

HIPPIES ASK COURTS TO END NEWSPAPER BAN

VANCOUVER (CP) — Editors of the Georgia Straight, Vancouver's Hippie newspaper, applied for a B.C. Supreme Court injunction Friday that would force the city to reinstate the publication's business licence.

City licence inspector Milton Harrell Thursday revoked a licence permitting street sales of the paper after consultations with Mayor Campbell.

The mayor and other city officials ordered the move after learning the sometimes-weekly paper was being sold to school children on school property.

ENJOY PERMANENT RESIDENCE

GLENSHIEL HOTEL

With Three Meals and Maid Service Daily

606 Douglas St. 383-4164

Woolworth

WE'RE ALL WAITING FOR

$1.44 DAY SPECIALS $1.44 DAY

MONDAY 9 A.M.—5:30 P.M.

9:00 A.M. TIME SPECIAL

LADIES' MICRO MESH NYLONS
Sizes 8½-11. Fall shades.
SAVE 1.68!
8 Pairs
1.44

Woolworth Bakery Special
Apple pie, pumpkin pie, date nut loaf. SAVE 43c 3 for 1.44

English Pic 'n Mix Candy
Finest quality, everybody's favorite. SAVE 54c. 2½ lbs. 1.44

Bridge Mixture Candy
Taste tempting bridge mixture at a saving. SAVE 63c 3 lbs. 1.44

Moir's Pot of Gold
Delicious Pot-of-Gold chocolates. 1-lb. box. SAVE 56c. 1.44

Aqua Net Hair Spray
Holds firmly without stickiness. 10-oz. SAVE 54c 2 cans 1.44

Rayon Tricot Briefs
All colors, elastic waist and legs. S,M,L. Save 90c 6 pairs 1.44

Arnel Half Slips
Elastic waist, first quality arnel fabric. S,M,L. SAVE 55c 1.44

Fibre-Filled Bra
Sizes 32A to 38B, pure white in color, SAVE 56c 1.44

"Rose Marx" Pantie Girdles
Sizes S,M,L, long lasting, stretch fabric. SAVE 56c 1.44

High Quality Briefs
Rayon tricot material. Sizes S,M,L. Save 73c 3 pairs 1.44

Nude Heel Nylons
Sizes 9 to 11, all shades and leg lengths. SAVE 1.32! 4 pairs 1.44

2 P.M. TIME SPECIAL

CHILDREN'S STRETCH SLIMS
Sizes 4-6x. Blue, red, grey, black, etc.
SAVE 1.55!
1.44

Teens' and Women's Blouses
1st quality Oxford cotton blouses. S,M,L. SAVE 1.00! 1.44

Women's Glove and Scarf Set
Complete your ensemble, all matching shades and sizes. SAVE 55c 1.44

Terry Mule Slippers
Colors blue or pink, wedge heel. Sizes S,M,L. SAVE 55c 1.44

Misses' Pile Slippers
Colors blue or pink, wedge heel. construction. SAVE 55c 1.44

Fleece Lined Sleepers
Boys' and girls' styles, quality cotton material. 1-4. SAVE 83c Pair 1.44

Girls' Flannel Pyjamas
Sizes 8-14, assorted patterns and colors. SAVE 82c 1.44

Infants' Acrylic Sweaters
Many styles and colors. 6-24 months. SAVE 55c. 1.44

Fleece-Lined Leotards
Leotards
All sizes and colors, seamless, guaranteed non-run. SAVE 55c 1.44

Infants' Stretchy Sleepers
Grows with your child. Assorted colors. SAVE 55c 1.44

Terry Training Pants
3 Pairs per pack, white, pink or blue. 1-4. SAVE 90c 2 packs 1.44

Baby Crib Blanket
Heavyweight flannelette, colors. Size 36x50". SAVE 55c. 1.44

Men's Work Shirts
Warm, rugged flannel fabric. Sizes 15½ to 17. SAVE 55c. 1.44

Men's Boxer Shorts
Sanforized, color of white. S.M.L. SAVE 90c. 2 pairs 1.44

Men's Thermo Undershirts
Men's Thermo undershirts. Sizes S.M.L. SAVE 55c. 1.44

Regulation Gym Shorts
Black with white stripe. S.M.L. XL. SAVE 44c. 1.44

Children's Flannel Pyjamas
Sizes 4-6x, assorted patterns and colors. SAVE 55c. 1.44

Men's Work Socks
Rugged Stanfields wool blend socks. SAVE 55c. 2 pairs 1.44

Women's Plastic Wallets
Change purse and photo sleeves. SAVE 65c. 2 for 1.44

Lined Plastic Drapes
Includes valance, assorted patterns. 108x87" SAVE 54c. 2 for 1.44

Corduroy and Satin Toss Cushions
Foam filled, assorted colors. SAVE 55c. 1.44

Plastic Tablecloths
Assorted colors and patterns. Size 52x72". SAVE 55c. 1.44

Ballerina Lamp Shades
Decorative skirt, lacework, colors. SAVE 54c. 2 for 1.44

Ironing Board Pad and Cover
Teflon treated for easier ironing. SAVE 55c. 1.44

Jumbo Garment Bag
Large enough to hold 16 dresses. SAVE 55c. 1.44

54" Upholstery Plastic
Heavy gauge, for all your covering needs. SAVE 54c. Yd. 1.44

12:00 NOON TIME SPECIAL

LADIES' FLANNELETTE PYJAMAS
Warm flannelette pyjamas. Sizes S.M.L. Assorted patterns.
SAVE 1.05!
1.44

L.P. Record Albums
Large selection of famous artists. SAVE 55c 1.44

15-oz. Vacuum Bottle
Break resistant, cap becomes cup. SAVE 55c. 1.44

Stainless Egg Beater
Fantastic value, sanitary stainless steel. SAVE 85c. 1.44

Stainless Cutlery
Forks and spoons, save now. SAVE 33c 10 for 1.44

G.E. Light Bulbs
Sizes 40 to 100-watt. 2 per pack. SAVE 33c. 3 packs 1.44

Flannel Polishing Cloths
All-purpose polishing cloth. 5 per pack. SAVE 22c. 2 packs 1.44

Eveready Batteries
AA, C and D sizes. Guaranteed leakproof. SAVE 96c 3 packs 1.44

Black and White 126 Film
Dependable film for sharp clear pictures. SAVE 57c. 1.44

Jo-Anne and Janie Dolls
A large assortment of 11" and 8" dolls. SAVE 1.20! 2 for 1.44

11" and 8" Dolls' Clothes
Many complete ensembles to choose from. Save 1.20! .... 2 for 1.44

Instamatic Camera Case
Fits all kodak instamatics. SAVE 44c. 1.44

Angel Nylon Wool
2 and 4-ply wool. All colors. SAVE 51c. 5 for 1.44

Bupkis Comical Family
"Feel like real" animated animals. SAVE 54c. Ea. 1.44

Hand Towels
Assortment of colors, soft, fleecy material. SAVE 54c. 2 for 1.44

Dish Drainer and Tray
Heavy gauge plastic, assorted colors. SAVE 55c. 1.44

Toilet Bowl Brush and Holder
Turquoise, yellow or white. Fancy brush holder. SAVE 32c. 2 for 1.44

Hair Brush Rollers
Each pack contains 12 rollers, 12 quickie pins and comb. SAVE 51c. 5 packs 1.44

Restwell Pillow Slips
2 per pack, white, fine quality fabric. SAVE 54c. 2 packs 1.44

Ladies' Umbrellas
Assorted patterns and colors. 10-rib consrtuction. SAVE 54c. 1.44

Hockey Sticks
All sizes and weights. SAVE 42c. 1.44

Plastic Doily Set
4-piece set, white material backing. SAVE 55c. 1.44

Grumby and Pokey
All the kids favorites, Grumby and his friend Pokey. SAVE 54c. 2 for 1.44

Potted Household Plants
Large assortment of household plants. SAVE 32c. 2 for 1.44

36" Drapery Material
36" wide "Cordoba" drapery material, selection of colors. SAVE 55c yd. Yd. 1.44

10:00 A.M. TIME SPECIAL

ASSORTED LEOTARDS
Broken sizes. All colors, stretch fabric.
SAVE TO 1.11!
2 Pairs
144

Heavy Blue Denim
36" wide blue denim, 1-2 yd. lengths. SAVE 54c. 2 yards 1.44

45" Printed Cotton
Large assortment of patterns and colors. SAVE 57c. 2 yards 1.44

54" Rope Necklaces
All new fall colors and styles. SAVE 56c. 2 for 1.44

Ladies' Driving Gloves
Fleece-lined, black, brown, tan. S.M.L. SAVE 44c. Pair. 1.44

Safety Glow Rubber Boots
Protect your child, fluorescent orange. Sizes 6-13, 1-4. SAVE 55c. 1.44

Assorted Garden Bulbs
Gladiolus, daffodils, tulips, etc. 10-25 per pk. SAVE 54c 2 packs 1.44

"Kwik" Wall Tiles
12" square, patterns, adhesive backed. 4 per pack. SAVE 54c. Pack. 1.44

Souvenir Expo Dolls
Dressed like expo hostess. 11" size. SAVE 2.55! 1.44

Slinky . . . As Seen on TV
Fun for all ages. . . Slinky. SAVE 55c. 2 for 1.44

4 P.M. TIME SPECIAL

FAMILY UNDERWEAR BY THE POUND
Regular and Thermo underwear. All sizes.
SAVE 83c Lb.
Lb. 1.44

SATISFACTION GUARANTEED WOOLWORTH'S REPLACEMENT OR MONEY REFUNDED

YOUR MONEY'S WORTH MORE AT WOOLWORTH'S

TIMES TELEVISION PROGRAMS Sept. 30 to Oct. 7

SATURDAY, SEPT. 30

Time	Ch'n'l No.	PROGRAM
4 PM	2	Tennis (c)
	4	NCAA Football
	5	Adventure 5
	6	Champion Series
	7	Football (c)
	8	After 4
	11	Sea Hunt
	12	Fun-O-Rama (c)
4:30—	2	Tennis (c)
	4	Gadabout Gaddis (c)
	5	Adventures 5
	7	N.W. Wrestling
	8	World of Sports
	11	Rifleman
	12	Fun-O-Rama (c)
5 PM	2, 6	CFL Football
	4	World of Sports (c)
	5	Adventure 5
	7	Wrestling
	8	World of Sports
	11	12 o'Clock High
	12	Lost in Space (c)
5:30—	2, 6	CFL Football
	5	Adventure 5
	7	News (c)
	12	Lost in Space (c)
6 PM	2	CFL Football
	4	World of Sports (c)
	5	Weekend Edition (c)
	6	CFL Football
	7	Carol Burnett (c)
	8	Wrestling
	11	Movie (c)
	12	Lassie (c)
6:30—	2, 6	CFL Football
	4	News (c)
	5	Weekend Edition (c)
	7	Carol Burnett (c)
	8	Wrestling
	11	Movie
	12	Gentle Ben (c)
7 PM—	2	CFL Fotball; Jazz
	4	Viewpoint (c)
	5	Jeannie (c)
	6	CFL Football
	7	Lowell Thomas (c)
	8	Jackie Gleason (c)
	12	You Asked for It
7:30—	2	Bugs Bunny
	4	Dating Game (c)
	5	Maya (c)
	6	Bugs Bunny
	7, 12	Jackie Gleason (c)
8 PM	2	News; Sound '68
	4	Newlywed Game (c)
	5	Maya (c)
	6	Flying Nun
	8	Windfall
	11	UPS Football
	12	Gilligan
8:30—	2	Hillbillies (c)
	4	Lawrence Welk (c)
	5	Get Smart
	6	Gunsmoke
	7	My 3 Sons (c)
	8	N.Y. Police Dept. (c)
	11	UPS Football
	12	Gilligan
9 PM	2	Eric Sykes
	5	Movie
	6	Gunsmoke
	7	Hogan's Heroes (c)
	8	Acad. Perform. (c)
	11	UPS Football
	12	Movie (c)
9:30—	2	Film Feature
	4	Iron Horse (c)
	6	Defenders
	7	Something Special (c)
	11	UPS Football
	12	Movie (c)
10 PM	2	Charlie Chaplin
	5	Movie
	6	Defenders
	7	Something Special (c)
	11	American West (c)
10:30—	2	In Person (c)
	4	Jubilee (c)
	6	In Person
	7	Mannix (c)
	11	Roller Derby
11 PM	2, 4, 6, 8	News
	11	Roller Derby
11:15—	4, 5, 6, 8	News
11:20—	5	Boxing
11:26—	2	Movie (c)
11:30—	4, 6, 8, 12	Movie
	7	News; Movie
	11	Shock Movie

SUNDAY, OCT. 1

Time	Ch'n'l No.	PROGRAM
10 AM	2	Les Cailloux
	5	Episcopal Convention
	4	Cartoons (c)
	7	LDS Conference
	8	W.C. News
10:30—	2	Documentary
	4	Peter Potamus (c)
	5	Religion (c)
	8	News Report
	7	LDS Conference
	12	Underdog (c)
11 AM	2	NFL Football (c)
	4	Bullwinkle (c)
	5	AFL Football (c)
	6	NFL Football
	8	Nobel Lectures
	7, 12	NFL Football (c)
11:30—	2	NFL Football
	4	Discovery (c)
	5	AFL Football (c)
	7	NFL Football (c)
	6	NFL Football
	8	Nobel Lectures
	11	News, Sports, W'ther
	12	NFL Football (c)
12 Noon	2	NFL Football
	4	Brainsville (c)
	5	AFL Football (c)
	6	NFL Football
	8	Managers in Action
	11	Rex Humbard
12:30—	2	NFL Football (c)
	4	Brainsville (c)
	5	AFL Football (c)
	6	NFL Football
	7	NFL Football (c)
	8	CFL Football
	11	Rex Humbard
	12	NFL Football (c)
1 PM	2	A Time for Man
	4	Directions
	5	AFL Football (c)
	6	NFL Football
	7	NFL Football (c)
	8	CFL Football
	11	Religion (c)
	12	NFL Football (c)
1:30—	2	Sports-a-Plenty
	4	Issues-Answers (c)
	5	AFL Football (c)
	6	Sports-a-Plenty
	8	CFL Football
	11	Kathryn Kuhlman (c)
	12	NFL Football (c)
2 PM	2	International Rugby
	4	Schoolhouse ? (c)
	5	AFL Football
	6	W.C. Sports Roundup
	7	David Susskind (c)
	8	CFL Football
	11	Voice of Calvary
	12	British Theatre
2:30—	2	International Rugby
	4	Matinee
	5	AFL Football
	6	W.C. News
	7	David Susskind (c)
	8	CFL Football
	11	Shirley Temple Thea.
	12	British Theatre
3 PM	2	International Rugby
	4	Matinee
	5	AFL Football
	6	Nobel Lectures
	7	David Susskind (c)
	8	Road West (c)
	11	Shirley Temple Thea.
3:30—	2	International Rugby
	4	Matinee
	5	AFL Football
	7	David Susskind (c)
	8	Road West (c)
	11	Shirley Temple Thea.
	12	Flying Fisherman (c)
4 PM	2	Rugby; Gardening
	6	Horst Koehler
	7	21st Century (c)
	8	Horst Koehler
	11	Maverick
	12	Fun-O-Rama (c)
4:30—	2	Country Calendar
	4	ABC Scope (c)
	5	Face to Face (c)
	6	Country Calendar
	7	Amateur Hour (c)
	8	Soccer
	11	Maverick
	12	Cartoon (c)
5 PM	2	Man Alive
	4	Champ. Bowling
	5	Meet the Press (c)
	6	Man Alive
	7	Wagon Train (c)
	11	Gilligan's Island
	12	21st Century (c)
5:30—	2	Hymn Sing
	5	G.E. College Bowl
	6	Virginian
	8	Virginian (c)
	11	Hazel (c)
	12	Amateur Hour (c)
6 PM	2	Walt Disney (c)
	4	Challenge (c)
	5	Movie (c)
	6	Virginian
	8	Virginian (c)
	11	Movie (c)
	12	Movie
6:30—	2	Walt Disney (c)
	4	News (c)
	5	Movie (c)
	7	Family Affair (c)
7 PM	2	Green Acres (c)
	4	Voyage (c)
	6	Green Acres (c)
	7	Lassie (c)
	8	Monkees (c)
7:30—	2, 6	Flashback (c)
	5	Walt Disney (c)
	7	Gentle Ben (c)
	11	Movie
8 PM	2, 6	Ed Sullivan (c)
	4	The FBI (c)
	7, 12	Ed Sullivan (c)
8:30—	5	Mothers-In-Law (c)
	8	Jeannie (c)
	11	WSU Football (c)
9 PM	2	Bonanza (c)
	4	Movie (c)
	7, 12	Smothers Bros. (c)
	5	Bonanza
	6	Bonanza (c)
	8	Smothers Bros. (c)
9:30—	11	Wild Bounty (c)
10 PM	2, 6	The Way It Is
	5	Western
	7	Mission Imposs. (c)
	8	W5
	11	Religion (c)
	12	Hogan's Heroes (c)
10:30—	4	Movie
	6	News Special
	11	Ask Your Doctor (c)
	12	Channel 12 Spec.
11 PM	2, 5, 6, 7, 8	News
	11	We Believe (c)
	12	Death Valley (c)
11:05—	5	Tonight Show
11:15—	2, 6, 8	News
	7	Joe Payne (c)
11:30—	2, 6	Movie
	8	Cross Fire
	11	Naked City

EARLY PROGRAMS MONDAY THROUGH FRIDAY

Time	Ch'n'l No.	PROGRAM
7 AM	5	Today (c)
	6, 8	University
	7	J. P. Patches (c)
	12	Classroom
7:30—	7	J. P. Patches (c)
	6, 8	Good Morning
	12	News
8 PM	4	Buddy Webber (c)
	5	Telescope (c)
	6, 8	Pete's Place
	7	Cartoon
	12	Captain Kangaroo
8:30—	6, 8	Romper Room
	4	Movie (9:45)
	5	Captain Kangaroo
8:45—	4	Movie
9 AM	4	Movie
	7	News
	5	Snap Judgment (c)
	6, 8	Mr. and Mrs.
	12	Frisky Frolics (c)
9:30—	5	Concentration (c)
	6, 8	Ed Allen
	7, 12	Hillbillies
10 AM	5	Personality (c)
	6, 8	Jean Cannem
	7, 12	Andy Griffith
10:30—	4	Temptation (c)
	5	Holly'd Squares (c)
	6, 8	Jean Cannem
	7, 12	Dick Van Dyke
	11	Farm Report
11 AM	4	How's Your Mother-in-Law? (c)
	5	Jeopardy (c)
	6, 8	Pipeline
	7, 12	Love of Life
	11	Romper Room (c)
11:30—	4	Family Game
	5	Eye Guess (c)
	7	Search; Light (c)
	12	Merv Griffin
12 Noon	2	Luncheon Date
	4	Everybody's Talking
	5	Newsbeat (c)
	6	Noon Show
	7	Password (c)
	8	News
	11	Movie
12:30—	2	Search; Light (c)
	4	Donna Reed
	5	Wunda Wunda (c)
	6, 8	Movie
	7	World Turns (c)
1 PM	2	Luncheon Date
	4	The Fugitive (c)
	5	The Doctors (c)
	7, 12	Serial (c)
	6, 8	Movie
	11	Movie
1:30—	2	World Turns (c)
	5	World Turns (c)
	6	Movie
	7, 12	House Party (c)
	11	Movie
2 PM	2	New Generations
	4	Newly Wed Game (c)
	5	You Don't Say (c)
	6, 8	Movie
	7, 12	Tell the Truth (c)
	11	Girl Talk
2:30—	2	TBA
	4	Dream Girl (c)
	5	Match Game (c)
	6	Conflict
	7	Edge of Night
	8	Conflict
	11	Divorce Court (c)
	12	Secret Storm
3 PM	2	Take 30
	4	Hospital
	5	Make a Deal (c)
	6	Take 30
	7	Secret Storm
	8	Law Court
	11	Highway Patrol
	12	Mike Douglas (c)
3:30—	2, 6	Edge of Night
	4	Dark Shadows (c)
	5	Truth or Conseq's (c)
	7	Perry Mason
	7, 12	Carling Golf
	8	Your Move
	11	Gigantor
4 PM	2, 6	Communicate (c)
	4	The Dating Game (c)
	5	Stan Boreson (c)
	7	Perry Mason
	8	Dennis the Menace
	11	Cartoons (c)
	12	Fun-O-Rama (c)
4:30—	2	Forest Rangers (c) M
	2, 6	Barny Boomer (T-F)
	4	Beaver
	5	Mike Douglas (c)
	6	Forest Rangers
	7	J. P. Patches c)
	8	Flintstones (c)
	11	The Munsters

MONDAY, OCT. 2

Time	Ch'n'l No.	PROGRAM
5 PM	2	Mr. Piper
	4	Mr. Ed
	5	Mike Douglas (c)
	6, 8	Off See Wizard (c)
	11	Dennis
	12	Fun-O-Rama
5:15—	7	News (c)
5:30—	2	Let's Go
	4	News (c)
	5	Mike Douglas (c)
	7	Walter Cronkite (c)
	11	Cartoon (c)
	12	Movie
6 PM	2	Cuisine
	4, 5, 6, 8	News (c)
	7	Movie (c)
	11	Rawhide
6:30—	2	News, Sports (c)
	4	Husky Football (c)
	5	Early Edition (c)
	6	Lassie (c)
	8	Pipeline
	12	Walter Cronkite (c)
7 PM	2	7 o'Clock Show
	4	Husky Football (c)
	5	McHale's Navy
	6	Windfall
	7	Gunsmoke (c)
	8	Second 100 Years (c)
	11	Movie
	12	Movie
7:30—	2, 6	D. Messer's Jubilee
	4	Cowboy in Africa (c)
	5	The Monkees (c)
	7	Gilligan's Island (c)
	8	Lucy (c)
	11	Movie
	12	Gunsmoke (c)
8 PM	2, 6	Show of Week (c)
	5	U.N.C.L.E. (c)
	7, 12	Gunsmoke
	8	Bewitched (c)
8:30—	2, 6	Show of Week (c)
	4	Rat Patrol (c)
	5	U.N.C.L.E. (c)
	7	Lucy (c)
	8	Family Affair (c)
	11	Movie
	12	Password (c)
9 PM	2, 6	Front Pg. Chal. (c)
	4	Felony Squad (c)
	5	Danny Thomas (c)
	7	Andy Griffith (c)
	8	C. Music Hall (c)
	11	Merv Griffin
	12	Perry Mason
9:30—	2, 6	Western (c)
	4	Peyton Place (c)
	5	Danny Thomas (c)
	7	Movie (c)
	8	I Spy (c)
	11	Merv Griffin
	12	Perry Mason
10 PM	2, 6	Western (c)
	4	The Big Valley (c)
	5	I Spy (c)
	7	Movie
	11	Merv Griffin (c)
	12	Naked City
10:30—	2	Frost Report
	6	N.Y. Police Dept. (c)
	7	Movie
	8	Canada 101
	11	News (c)
11 PM	2, 4, 6, 8	News
	5	World Today (c)
	11	Alfred Hitchcock
	12	Movie
11:20—	2, 6, 8	News; Sports
11:30—	2, 7	News
	4	Joey Bishop Show
	5	Tonight Show (c)
	11	Bat Masterson
11:40—	6, 8	Perry's Probe (c)
11:43—	2	Movie (c)
12 PM	11	News; 7 Movie (c)

LEE'S
VICTORIA'S BIGGEST AND BEST IN CHINESE FOOD
FREE HOME DELIVERY SERVICE
385-6764
TEMPORARY ADDRESS, 1410 BROAD ST.
FRESHLY COOKED
"FOIL WRAPPED FOR FLAVOR"
OPEN DAILY 4:00 P.M.

POIGNANT love story "Sayonara" will be movie feature tonight at 9 on Channel 12 with Marlon Brando in the starring role.

WEEKEND MOVIES

TONIGHT

9:00: Channel 5: Never On Sunday (1960). Melina Mercouri, Jules Dassin.

9:00: Channel 8: The Trouble With Harry (1955). Edmund Gwenn, Shirley MacLaine.

9:00: Channel 12: Sayonara (1957). Marlon Brando, Red Buttons.

11:25: Channel 2: A Thunder Of Drums (1961). Richard Boone, George Hamilton.

11:30: Channel 4: Surprises (1964). Comprising seven different stories.

11:30: Channel 6: The Trouble With Harry (1955). Shirley MacLaine.

11:30: Channel 8: The Man From The Diners Club (1963). Danny Kaye.

11:30: Channel 11: The Electronic Monster (1960). Rod Cameron, Mary Murphy.

11:30: Channel 12: Tiara Tahiti (1962). James Mason, John Mills.

11:30: Channel 13: A Bell For Adano (1945). John Hodiak, Gene Tierney.

11:35: Channel 7: The World In His Arms (1952). Ann Blyth, Gregory Peck.

12:55: Channel 5: Death Of A Salesman (1952). Fredrick March, Mildred Dunnock.

1:25: Channel 12: City Of Fear (1959). Vince Edwards, John Archer.

SUNDAY

2:00: Channel 13: Life Begins At 40 (1935). Will Rogers, Rochelle Hudson.

2:30: Channel 4: Always Leave Them Laughing (1949). Milton Berle, Virginia Mayo.

2:30: Channel 11: Curly Top (1935). Shirley Temple, Jane Darwell.

2:30: Channel 13: Sea Of Sand (1958). John Gregson, Michael Craig.

6:00: Channel 5: Mutiny In the South Seas (1966). John Hanson, Horst Frank.

8:00: Channel 13: Apache (1954). Burt Lancaster, Jean Peters.

9:00: Channel 4: What Ever Happened to Baby Jane? (1960). Bette Davis.

11:25: Channel 2: Lightning Strikes Twice (1951). Richard Todd, Ruth Roman.

11:30: Channel 6: The Man From The Diners Club (1963). Danny Kaye.

11:30: Channel 12: Black Angel (1946). Dan Duryea, Vincent Price.

11:30: Channel 13: Out Of The Blue (1947). Carole Landis, George Brent.

12:40: Channel 5: Death Of A Salesman (1952). Fredrick March, Mildred Dunnock.

★ Times Television Section ★★

Role of Computer In Hospital Seen On Sunday Special

H.I.S. is a massive computer "hospital information system" at Monmouth County Medical Centre, Long Branch, N.J. How it cares for patients and serves as a doctor's electronic assistant will be shown in a two-part study, "The Computer Revolution," on "The 21st Century", Sunday afternoon at 4 on Channel 7.

CBS news correspondent Walter Cronkite is the reporter.

Scene: A 35-year-old woman enters Monmouth County Medical Centre, a prototype of computerized hospitals of tomorrow.

Action: Her case is covered from admission until release two weeks later.

The patient's personal data and case history are fed into a computer, which assigns her a bed. The computer orders laboratory tests and informs the kitchen of special dietary requirements. In the pharmacy, medication is ordered. The computer determines that the patient is not allergic to the drug and performs a relative-dosage check.

Every detail of patient care is under the watchful electronic memory of H.I.S. The data of this patient and others are stored in the computer's memory and provide immediate information for the care and feeding of every patient. Finally, the computer bills the patient.

H.I.S., as a doctor's aide, frees physicians and nurses from workaday tasks and provides them with one of the most precious commodities of all — time to concentrate on treating patients.

Face to Face

How Square Is Dad?, a half-hour look at the "generation gap" is slated for KING-TV's social issue series Face To Face on Sunday afternoon, at 4:30 on Channel 5.

The program's focus is the gap between the attitudes of Americans over 30 and those of the increasing proportion under 30 sometimes known as "the electronic generation."

Three young men representing considerably different backgrounds within the Puget Sound area will touch on topics ranging from the difference in values in the United States and abroad, to relationships, needed and desired, with parents, particularly fathers.

Smothers Brothers

Singers Jane Powell, Noel Harrison and The Cake join Tom and Dick Smothers with Pat Paulsen in a spirited hour of fun and music on "The Smothers Brothers Comedy Hour" Sunday at 9 on Channels 7, 8, 12.

Tom and Dick, with bass and guitar, open with their inimitable treatment of an old favorite, "Molly Malone." Noel Harrison sings "Sunshine Superman" and "Suzanne."

In his monologue spot, Pat Paulsen makes his entry into the presidential race as Tarzan.

Accompanied by four male dancers from the Louis DaPron ensemble, Jane Powell lends her lilting soprano voice to "After Today" and in subsequent duets with Dick and Tom, respectively, sings the standards "Will You Remember?" and "Indian Love Call."

The Cake, three attractive girl vocalists, perform "You Can Have Him." In a comedy sketch, "True Love," Dick sings the title song while Tom appears as an anxious centaur suitor, with Jane Powell as his sweetheart and Pat Paulsen as her recalcitrant father.

The Smothers Brothers join Noel Harrison and four girl dancers in a sketch about a tomato vendetta and the entire cast participates in the grand finale, "What's More American Than I Am?"

Disney Drama

The "Fighting Prince of Donegal," a swashbuckling three-part drama about a fiery young Irish prince who battles against heavy odds to gain his country's independence from England, will be presented on Walt Disney's Wonderful World of Color starting Sunday at 6 on Channel 2.

British actor Peter McEnery stars as Irish Prince Hugh O'Donnell, and pretty Susan Hampshire as his sweetheart, Kathleen. Others in the cast include Gordon Jackson as the evil Captain Leeds; Tom Adams as Hugh's friend Henry O'Neill; Andrew Keir as Kathleen's father and clan leader; and Peggy Marshall as Hugh's mother, Ineen.

To lend authenticity to the production, art director Maurice Carter took on the task of recreating the city of Dublin, Ireland, as it was in the 16th century. When the last nail had finally been driven and the last brick laid, he had completed several streets fronted by 150 houses, and a castle complete with drawbridge, moat, secret passages, dungeon and courtyard.

In addition to costumes and decorations, of 400 years ago The Fighting Prince of Donegal will feature four genuine Irish Wolfhounds, courageous dogs which almost became extinct in the 18th century but which now, thanks to a few breeders are making a strong comeback in Europe.

INDIAN ORPHAN Raji (Sajid Khan) finds he's worth his weight in jewels when he agrees to swap clothing with a look-alike young maharaja in episode of "Maya" on Channel 5 tonight at 7:30.

'I Believe'

"Lutheran Open House" at Bethlehem Lutheran Church in Ridgewood, N.J., a suburban community 10 miles northwest of New York City, will be presented on the annual "I Believe" program on Channel 5, Sunday morning at 10:30.

The program will be a salute to the 450th anniversary of the Reformation and to the thousands of churches around the U.S. observing that event in October. To dramatize the continuing Reformation and renewal of life within the church, more than 17,000 Lutheran congregations are holding "Lutheran Open House" on one Sunday in October, opening their doors to their communities and inviting people of other creeds to enter and become better acquainted with their Lutheran neighbors and with what they believe and practice.

Joining in an ecumenical discussion in the church parlor with the Rev. Ewald Mueller, the church's pastor, are Ridgewood clergymen representing different faiths: Msgr. James F. Kelley, former president of Seton Hall University and now pastor of Mount Carmel Roman Catholic Church; The Rev. William Powell of the African Methodist Episcopal Zion Church; The Rev. Alfred J. Miller, reitred rector of Christ Episcopal Church; Rabbi Zacharv Heller of Temple Israel, and Dr. Melvin Campbell, pastor of the West Side Presbyterian Church.

MODERN MATA HARI role is played by Joyce Jameson as she is assigned to entice information from John Banner about espionage activities among prisoners at Stalag 13 on "Hogan's Heroes" Saturday night at 9 on Channel 12.

it's happening here!

SUNDAY BIG SHOW
6:00 p.m. — October 1
"APACHE" (color)
A renegade Indian starts a one-man war against the U.S. army. Burt Lancaster, Jean Peters.

THURSDAY NIGHT AT THE MOVIES
8:30 p.m. — October 5
"THE VIRGIN QUEEN" (color)
Sir Walter Raleigh wins the support of Queen Elizabeth for an expedition to the New World. Bette Davis, Richard Todd.

CBS FRIDAY NIGHT MOVIE
9:00 p.m. — October 6
"VIVA LAS VEGAS" (color)
Elvis Presley and Ann-Margret team for a fast-moving, song-filled romantic comedy set in the famous resort city.

STAR CINEMA TIME
9:00 p.m. — October 7
"THE RACERS" (color)
Death and danger ride the wheels in this exciting story of the sports-car champions, starring Kirk Douglas, Lee J. Cobb.

If you want to see some of the most exciting and spectacular scenes ever shown on television, tune in "THE TIME TUNNEL," in color every Wednesday at 7:30 p.m. on Channel 12.

Channel 12
CBS

TELEVISION PROGRAMS (Continued) Sept. 30-Oct. 7

TUESDAY, OCT. 3

Time	Ch'n'l No.	PROGRAM
5 PM	2	Frankenstein Jr.
	4	Mr. Ed
	5	Mike Douglas (c)
	6	Tarzan (c)
	8	Tarzan (c)
	11	Dennis
	12	Fun-O-Rama
5:15—	7	News (c)
5:30—	2	Let's Go
	4	My Favorite Martian
	5	Mike Douglas (c)
	6, 8	Tarzan (c)
	7	Walter Cronkite (c)
	11	Flintstones (c)
	12	Movie
6 PM	2	Football
	4, 5, 6, 8	News (c)
	7	Movie (c)
	11	Rawhide
	12	Stump the Stars
6:30—	2	Home Edition
	4	News (c)
	5	Early Edition (c)
	6	Lucy Show (c)
	8	Vancouver Town
	11	Rawhide
	12	Walter Cronkite (c)
7 PM	2	7 o'Clock Show
	4	Exploration N.W.
	5	Thunderbirds (c)
	6	Star Trek (c)
	7	Movie
	8	Batman (c)
	11	Movie
	12	Movie
7:30—	2	Reach for the Top
	4	Garrison's Gorillas (c)
	5	Thunderbrid s(c)
	7	Daktari (c)
	8	Jerry Lewis (c)
	12	Daktari (c)
8 PM	2, 6	Red Skelton (c)
	5	Jerry Lewis (c)
8:30—	2	Red Skelton (c)
	4	Invaders c)
	5	Jerry Lewis (c)
	7	Red Skelton (c)
	8	Ironside (c)
	11	Movie
	*12	Red Skelton (c)
9 PM	2	Expo This Week (c)
	4	Invaders (c)
	5	Movie (c)
	6	This Week Expo (c)
	11	Merv Griffin (c)
	12	Red Skelton (c)
9:30—	2, 6	Cariboo Country
	4	N.Y. Police Dept. (c)
	5	Movie (c)
	7	Good Morning (c)
	8	Variety (c)
	11	Merv Griffin (c)
	12	Good Morning (c)
10 PM	2, 6	Newsmagazine
	4	Hollywood Palace (c)
	5	Movie (c)
	7	CBS Report (c)
	8	The Prisoner (c)
	11	Merv Griffin (c)
	12	12 O'clock High
10:30—	2, 6	Public Eye
	7	CBS Report
	8	The Prisoner (c)
	11	News (c)
	12	12 O'clock High
11 PM	2, 4, 6, 7, 8	News
	5	World Today (c)
	11	Alfred Hitchcock
	12	Movie
11:15—	2	Viewpoint
11:30—	4	Joey Bishop Show (c)
	5	Tonight Show (c)
	7	Movie (c)
	11	Bat Masterson
11:40—	6, 8	Perry's Probe (c)
11:43—	2	Time Tunnel (c)

WEDNESDAY, OCT. 4

Time	Ch'n'l No.	PROGRAM
5 PM	2	Zorro
	4	Mr. Ed
	5	Mike Douglas
	6	F Troop (c)
	8	CFL Football
	11	Dennis
	12	Woody Woodpecker
5:15—	7	News (c)
5:30—	2	Canada Outdoors
	4	My Favorite Martian
	5	Mike Douglas (c)
	6	Flintstones (c)
	7	Walter Cronkite
	8	CFL Football
	11	Flintstones (c)
	12	Movie
6 PM	2	He and She (c)
	4, 5	News
	6	News
	7	Movie (c)
	11	Rawhide
	12	Movie
6:30—	2, 4, 5	News
	6	Jerry Lewis
	11	Rawhide
	12	Walter Cronkite (c)
7 PM	2	7 o'Clock Show
	4	N.W. Traveller (c)
	5	Death Valley (c)
	6	Jerry Lewis
	11	Movie
7:30—	2	Mothers-In-Law (c)
	4	Custer (c)
	7	Lost In Space (c)
	5	The Virginian (c)
	6	This Week
	8	Garrison's Goril. (c)
	11	Movie
	12	Time Tunnel (c)
8 PM	2, 6	Mission Imposs. (c)
	4	Custer (c)
	5	The Virginian (c)
	12	Time Tunnel (c)
8:30—	2, 6	Mission Imposs. (c)
	4	Second 100 Years (c)
	5	The Virginian (c)
	7	Bev. Hillbillies (c)
	8	Invaders (c)
	11	Movie
	12	Hillbillies (c)
9 PM	2, 6	20 Million Ques. (c)
	4	Movie (c)
	5	Kraft Music Hall
	7	Green Acres (c)
	8	Invaders (c)
	11	Merv Griffin (c)
	12	McHale's Navy
9:30—	2, 6	Concert (c)
	4	Movie
	7	He-She (c)
	8	Peyton Place (c)
	11	Merv Griffin (c)
	12	He-She (c)
10 PM	2, 6	Concert (c)
	4	Movie (c)
	5	Run for Your Life (c)
	7	Dundee-Culhane (c)
	11	Merv Griffin (c)
	12	Burke's Law
10:30—	2	Film Feature
	5	Run for Your Life (c)
	6	Le Mistral
	8	This Week
	11	News (c)
11 PM	2, 4, 6, 7, 8	News
	5	World Today (c)
	11	Alfred Hitchcock
	12	Boxing (c)
11:15—	2	Viewpoint
11:20—	6, 8	Local News
11:30—	4	Joey Bishop Show (c)
	5	Tonight Show (c)
	7	Movie (c)
	11	Bat Masterson
11:40—	6, 8	Late Show
11:43—	2	Playbill

THURSDAY, OCT. 5

Time	Ch'n'l No.	PROGRAM
5 PM	2	Gentle Ben (c)
	4	Mr. Ed
	5	Mike Douglas (c)
	6	Outer Limits
	8	Outer Limits (c)
	11	Dennis
	12	Yogi Bear
5:15—	7	News (c)
5:30—	2	Let's Go
	4	My Favorite Martian
	5	Mike Douglas (c)
	6	Outer Limits
	7	Walter Cronkite (c)
	8	Outer Limits
	11	Flintstones (c)
	12	Movie
6 PM	2	My 3 Sons (c)
	4, 5, 6, 8	News
	7	Movie (c)
	11	Rawhide
6:30—	2	Home Edition
	4	News (c)
	5	News (c)
	6	Second 100 Years (c)
	8	Sports Hotseat (c)
	11	Rawhide
	12	Walter Cronkite (c)
7 PM	2	7 o'Clock Show
	4	Outdoor Sports'n (c)
	5	Twilight Zone
	6	Garrison's Gorillas (c)
	7	Movie (c)
	8	Flying Nun (c)
	11	Movie
	12	Movie
7:30—	2	Accidental Family (c)
	4	Batman (c)
	5	Daniel Boone (c)
	7	Cimarron Strip (c)
	8	Star Trek (c)
	11	Movie
	12	Carol Burnett (c)
8 PM	2, 6	Hogan's Heroes (c)
	4	Flying Nun (c)
	8	Route 66
8:30—	2	Telescope (c)
	4	Bewitched (c)
	5	Ironside (c)
	6	Telescope
	8	It's Happening (c)
	11	Movie
	12	Movie
9 PM	2	U.N.C.L.E. (c)
	4	That Girl (c)
	6	U.N.C.L.E. (c)
	7, 12	Movie (c)
	8	Dean Martin (c)
	11	Merv Griffin (c)
9:30—	2	U.N.C.L.E. (c)
	4	Peyton Place II (c)
	5	Dragnet (c)
	6	U.N.C.L.E. (c)
	8	Alfred Hitchcock
	11	Merv Griffin (c)
10 PM	2	Dragnet (c)
	4	Good Company (c)
	5	Dean Martin (c)
	6	Peyton Place
	8	Mannix (c)
	11	Merv Griffin (c)
10:30—	2	The True North (c)
	4	Spectrum (c)
	8	Mannix (c)
	11	News (c)
	12	Mannix (c)
11 PM	2, 4, 6, 7, 8	News
	5	World Today (c)
	11	Alfred Hitchcock
	12	Mannix (c)
11:15—	2	Viewpoint 7 News
11:20—	6, 8	Local News
11:30—	4	Joey Bishop Show (c)
	5	Tonight Show (c)
	11	Bat Masterson
	12	Movie
11:35—	6, 8	Late Show
11:43—	2	Movie
11:45—	7	Movie

FRIDAY, OCT. 6

Time	Ch'n'l No.	PROGRAM
5 PM	2	Shazzan (c)
	4	Mr. Ed
	5	Mike Douglas (c)
	6, 8	Voyage to Bottom of the Sea (c)
	11	Dennis
	12	Fun-O-Rama (c)
5:15—	7	News (c)
5:30—	2	Let's Go
	4	My Favorite Martian
	5	Mike Douglas (c)
	6, 8	Voyage to Bottom of the Sea
	11	Flintstones (c)
6 PM	2	City Story (c)
	4, 5	News (c)
	7	Movie (c)
	11	Rawhide
6:30—	2	Home Edition
	4	News
	5	News (c)
	6	Batman (c)
	8	Lassie (c)
	12	Walter Cronkite (c)
7 PM	2	7 o'Clock Show
	4	Addams Family
	5	Film (c)
	6	Invaders (c)
	7	Hunstein Forecast (c)
	8	Gunsmoke (c)
	11	Movie
7:30—	2	Klahanie
	4	Off To Sea Wizard (c)
	5	Tarzan (c)
	7, 12	Wild, Wild West (c)
	11	Movie
8 PM	2, 6	Get Smart (c)
	4	Off to Sea Wizard (c)
	8	Movie (c)
8:30—	2	Tommy Hunter (c)
	4	Hondo (c)
	5	Star Trek (c)
	6	Tommy Hunter (c)
	7	Gomer Pyle (c)
	11	Movie
	12	Danny Thomas
9 PM	2	Movie (c)
	4	Hondo (c)
	6	Smothers Brothers
	7	Movie (c)
	8	Movie (c)
	11	Merv Griffin (c)
	12	Movie (c)
9:30—	2	Movie (c)
	4	Will Sonnett (c)
	5	Accidental Family (c)
	6	Peyton Place (c)
	11	Merv Griffin (c)
10 PM	2	Movie (c)
	4	Judd-Drama (c)
	5	Special (c)
	6	Mannix
	8	Big Valley (c)
10:30—	2	Movie (c)
	11	Movie
11 PM	2, 4, 6, 7, 8	News
	5	World Today (c)
	11	Alfred Hitchcock
	12	Movie
11:19—	2	Thansgiving Message (c)
11:20—	6, 8	Local News
11:30—	4	Joey Bishop Show (c)
	5	Tonight Show (c)
	11	Bat Masterson
	7	Movie
11:40—	6	Movie
	8	Science Fiction
11:43—	2	Movie
	11	Merv Griffin (c)
10:30—	2	Movie
	11	News (c)
11 PM	2, 4, 6, 7, 8	News
	5	World Today (c)
	11	Alfred Hitchcock
	12	Movie
11:19—	2	Thansgiving Message (c)
11:20—	6, 8	Local News
11:30—	4	Joey Bishop Show (c)
	5	Tonight Show (c)
	11	Bat Masterson
	7	Movie
11:40—	6	Movie
	8	Science Fiction
11:43—	2	Movie

SATURDAY, OCT. 7

Time	Ch'n'l No.	PROGRAM
9 AM	4	Cartoons (c)
	5	Cartoon (c)
	8	Pete's Place
	7, 12	Cartoons (c)
9:30—	4, 5, 7, 12	Cartoons c)
	8	Littlest Hobo
10 AM	2	World Series
	5	Cartoons (c)
	6	Club 6
	8	Cartoon (c)
	7, 12	Cartoons (c)
10:30—	4, 5, 7, 12	Cartoons
	6	Club 6
	8	Cartoon (c)
11 AM	2	CBC Sports
	4, 7, 12	Cartoons (c)
	5, 6	World Series (c)
	8	Cartoon (c)
11:30—	2	CBC Sports
	4	Amer. Bandstand (c)
	6	World Series (c)
	7, 12	Cartoon (c)
	8	Cartoon (c)
12 Noon	2	CBC Sports
	4	Amer. Bandstand (c)
	5, 6	World Series (c)
	7, 12	Cartoons (c)
	8	Kiddies on Kamera
12:30—	4	Wendy and Me
	5	World Series (c)
	7, 12	Cartoon (c)
	8	Blondie-Dagwood
	11	News
1 PM	2	Water Polo
	4	Football (c)
	5, 6	World Series (c)
	7	Cartoon
	8	Blondie-Dagwood
	7, 12	Cartoon (c)
	11	Box 11, R.F.D.
1:30—	2	Water Polo
	4	Football (c)
	6	World Series (c)
	7	Cartoon (c)
	8	Blondie-Dagwood
	11	Dialogue on Learning
	12	Cartoons
2 PM	2, 6	Breeders' Stakes
	4	Football (c)
	5	Community Workshop
	7	Science Fiction
	8	Wildlife
	11	Calvin 12 Cartoon
2:30—	2	T.B.A.
	4	Football (c)
	6	Wrestling
	7	Science Fiction
	8	Saturday Matinee
	11	Jungle Theatre
	12	Storytime
3 PM	2	Arsenic and Old Lace
	4	Football (c)
	5	Top Cat (c)
	6	Wrestling
	7	Science Fiction
	8	Saturday Matinee
	11	Jungle Theatre
	12	Farm Show
3:30—	2	T.B.A.
	4	Football (c)
	5	Wells Fargo
	6	Kiddies on Kamera
	7	Sports NW (c)
	8	Saturday Matinee
	11	Jungle Theatre
	12	Outlook
4 PM	2	TBA 4 Football (c)
	5	Adventure 5 (c)
	6	Calgary Safety
	7	Football (c)
	8	After Four (c)
	11	Sea Hunt
	12	Fun-O-Rama (c)
4:30—	2	Tennis
	4	Gadabout Gaddis (c)
	5	Adventure 5 (c)
	6	Champion Series
	7	N.W. Wrestling
	8	World of Sports
	11	Rifleman
5 PM	2	Tennis
	4	World of Sports (c)
	5	Adventure 5
	6	Champion Series
	7	Champ. Wrestling
	8	World of Sports
	11	12 O'clock High
	12	Lost in Space (c)

(c): COLOR
TBA: TO BE ANNOUNCED

ADVERTISING IS NEWS TOO!

MR. ADVERTISER:
Through advertising in this newspaper you can give readers the latest news about your merchandise and services. The Audit Bureau of Circulations makes available to you such information as: how many people buy the paper . . . where they are located . . . and how this circulation was obtained.

ASK YOUR SALES REPRESENTATIVE TO SHOW YOU THE AUDIT BUREAU'S LATEST FIGURES.

HENRY DARROW
. . . in many series

Name Change Turned Trick For Actor

Some changes are for the better.

"I was never so amazed as when I changed my name," said Henry Darrow.

He was born Henry Thomas Delgado.

Darrow is presently starring as the carefree, mysterious Manolito Montoya in "The High Chaparral," on the NBC television network Sundays.

"I kept being typecast as a Latin," said Darrow. "I'd been advised to change my name for years but I refused to believe that it would make a difference."

Darrow's manager finally insisted.

"He lost two parts for me in one day simply by giving my name and describing me," said Darrow. "He said we had to do something. We sat down and decided to create a whole new image. That's how I became Henry Darrow."

Darrow was given instant and dramatic proof of the effectiveness of the name change.

BREAKTHROUGH

"The day after I changed my name I was interviewed by a casting director who had interviewed me before under my former name," said Darrow. "He did not connect the two. He gave me the part of a German. Then he mentioned that there was also a Spaniard in the drama. He wanted to know if I had ever played a Latin."

The name change proved an acting breakthrough for Darrow, who got a chance now to play everything from Western heavies to Hungarians.

Oddly enough, Darrow didn't start out to be an actor.

He was born in New York City. When he was 13 years old he and his parents moved back to their native Puerto Rico.

"I had my own television show in Puerto Rico," said Darrow. "Everyone always said I would be an actor. However my 'bag' was political science which I studied at the University of Puerto Rico. I was going to be an interpreter."

A friend told him of a contest that offered a dramatic scholarship.

"I gave it a go," said Darrow. "I won and I was given a choice of the Yale Neighborhood Playhouse or the Pasadena Playhouse. I asked how far Hollywood was from Pasadena. They said 10 miles. I chose the Pasadena Playhouse."

He graduated with a BA in Theatre Arts. From 1956-65 he played in 12 feature films and 75 television shows including such series as "Gunsmoke," "The Iron Horse," "Wild, Wild West," "Bonanza," "Daniel Boone," and "T.H.E. Cat".

Darrow doesn't seem to mind being typecast again, because he finds the role of Manolito Montoya intriguing.

World Series to Open

Baseball Classic Starts at Park Of AL Champions

Opening of the world series next week will hold the interest of baseball fans. National League champion St. Louis Cardinals are scheduled to open the classic at the park of the American League winners.

With the pennant fever still holding the American League the Cardinals cinched the pennant early, hoisting their 11th league flag on Sept. 18.

The St. Louis mound staff is led by fireballing righthander Bob Gibson. The Cards also have power at the plate in Orlando Cepeda, Roger Maris, Lou Brock and Curt Flood.

If the series opens Wednesday it will be carried by Channels 2, 5, 6 starting at 9:30 or 10:30 depending on the American League winner.

Should a playoff be necessary to determine the AL winner NBC and CBC will carry all games.

Burr in Vietnam

"I go to Vietnam simply because Americans are there and because I think they appreciate seeing someone from home."

This is the sentiment of Raymond Burr, veteran television actor and central figure of the NBC new color special, "Raymond Burr Visists Vietnam," to be presented Friday at 10 on Channel 5.

"Anyone who has ever been overseas knows how it feels to see a familiar face. I keep going back, not as a performer but as a fellow American who is interested in our servicemen and civilians and what they are doing.

"I have always found the morale in Vietnam excellent. The men are anxious to get the job done and get home."

One of the first performers to go to Vietnam, Burr has visited servicemen there, and in Greenland and Korea as well, over the past 16 years. Until now, his trips have had virtually no publicity. He goes as an individual and gets his impressions of the Vietnamese war at first hand.

"I used to contact the families of some of the servicemen I met, but found it very depressing to learn sometimes that a boy I had seen was later killed," Burr said.

Music Special

Maureen Forrester, the international Canadian contralto who has rated so many raves that critics are running out of adjectives, headlines the second Centennial Performance in the three-concert series on Wednesday night at 9:30 on Channels 2, 6.

Described recently by Kenneth Winters of The Toronto Telegram as "the profoundly beguiling singer," Miss Forrester interprets arias by Mozart and Verdi on the hour music special, in color, which also features two rising young artists—ballerina Martine van Hamel, and pianist Richard Gresko. These two are among the winners of Centennial Year scholarships in the performing arts, a project of the International Nickel Company of Canada.

In staged and costumed excerpts from two operas, Miss Forrester sings Non piu di fiori, from Mozart's La Clemenza di Tito (the last opera by this great composer), and the dramatic incantation of Ulrica, the sorceress (Re dell'abisso affretati), from Verdi's The Masked Ball.

Cohan Portrayed

A nostalgic view of America's vaudeville stage during the First World War will be presented when host Bobby Darin portrays George M. Cohan in "Give My Regards to Broadway," the full-hour color special on NBC television network's "Kraft Music Hall" Wednesday night at 9 on Channel 5.

Guests on the colorcast will be Liza Minnelli, Dennis Day, Kay Stevens, pantomime comedian George Carle and ragtime pianist Max Morath.

Darin opens the show "backstage" at the New Amsterdam Theatre recalling the 1917 musical scene and then as Cohan, joins the singers and dancers onstage in a production of "Yankee Doodle Dandy." Miss Minnelli sings and dances to "I Don't Care" and, in duet with Darin, sings "Oh, You're a Wonderful Girl," George Carle performs his pantomime comedy and then Dennis Day takes the stage to sing "Mary, Mary" and joins Darin for a duet of "Harrigan." Max Morath follows playing his jazz specialties.

Miss Stevens is spotlighted singing "You're a Grand Old Flag" and "Over There." In one of vaudeville's best-remembered acts, Darin, Miss Minnelli, Day and Miss Stevens, appear as the Four Cohans to sing a medley of tunes. Darin closes the show singing "Always Leave 'Em Laughing."

ROLE of hot-rod champion who meets dancer Ann-Margret in Nevada is played by Elvis Presley in film "Viva Las Vegas", to be seen Friday night at 9 on Channels 7 and 12.

Wyeth Dynasty

Countless U.S. children first came across Wyeth paintings in illustrated copies of "Treasure Island" or "Robin Hood." The Wyeth name belongs to an ambitious U.S. art dynasty founded by book illustrator Newell Converse Wyeth and continued today by Andrew Wyeth, "centrepiece" of the dynasty.

Andrew Wyeth is the subject of "The Wyeth Phenomenon" on "Who, What, When, Where, Why, With Harry Reasoner", Tuesday night at 10 on Channel 7.

Wyeth is a shy man who attracts controversy. His paintings are called both refreshingly realistic and too realistic, beautiful and unemotional. He, himself, merely says that he wants "to show Americans what America is like."

"Yet he is most frequently oritized," notes Harry Morgan, producer of "The Wyeth Phenomenon," "for painting his own little world that is allegedly withdrawn from 20th-Century America.

"Wyeth's subjects are the people and places he knows best in Chadds Ford, Pa., and Cushing, Maine. Critics may view his art as portraying remnants of a simpler life outside the American mainstream, but the public is responding to Wyeth's 'little world' in record-breaking numbers."

Alaska Flood

The human side of Alaska's recent flood disaster—how its citizens are preparing to meet the approaching winter freeze—is probed in "Fairbanks Revisited," on the weekly documentary series "Spectrum," Thursday night at 10:30.

In the wake of the devastating Fairbanks flood, townspeople faced an imminent deadline—the onslaught of freezing temperatures that could force the halt of re-building efforts.

The flood, which ripped through the city in mid-August, subsided just six weeks before the yearly winter freeze was expected.

Newsman Don Dickson, and cameraman, Mahlon Brosseau, travel to the disaster city to survey methods used in dealing with the perennial "freeze," and progress the city has made. They visit with those most affected by the flood—average Fairbanks citizens—in addition to talking with city officials leading the re-building.

TV TIDBITS

WHEN DAN BLOCKER had to sport a fancy vest for an NBC-TV "Bonanza" episode, a crew member quipped: "Gee, Dan, when they got out the material for that vest, there was so much of it I thought they were going to reupholster the divan."

LEIF ERICKSON, star of NBC-TV's "The High Chaparral," had Norwegian parents but was turned down for a role in the feature film, "The Vikings," because they said he wasn't the type.

SAKID KHAN, of India, who co-stars in NBC-TV's "Maya" series, rooted for anyone up at bat when he attended his first baseball game. "I didn't know you were supposed to have favorite teams," he said. "I though you were just supposed to cheer to help the batter make a good hit."

NBC-TV's "I Spy" series used a "floating stage" while filming in the Greek Islands for the new season. The show obtained the use of a luxurious "Lina A," a 58-passenger yacht with 29 cabins.

IF IT'S TIRES IT'S OK TIRE
WESTERN OK TIRE STORE
2968 Douglas
John Ciceri, Opr.
OK Thunderbird
Douglas St.
Gorge Rd.
Hillside Ave.

Sands
Your Community
Funeral Chapels
Sensible Prices
Victoria
383-7511
Sidney
656-2932
Colwood
478-3821

MEMBER Automatic Transmission Rebuilders Association ATRA
VICTORIA AUTOMATIC Transmission Service
Member of A.T.R.A. the World's Oldest and Largest Network of Transmission Repair Service Shops
"AUTOMATICS ARE OUR BUSINESS"
Protect your automatic transmission from overheating with a HAYDEN "Trans-Cooler"
"Gets you where you're going." See us for 1-hour installation
FREE Transmission Check Up
650 DUPPLIN RD. NEAR MAYFAIR OFF DOUGLAS 384-2851

NEW! NEW!
FREDERICK MOTORS
E. F. (TED) PINFOLD
CYCLE CENTER
INTRODUCES THE "BIG HAPPENING"
"KAWASAKI"
J I T Model 85-cc.
8-h.p. rotary valve engine, full custom trim. Ideal off-the-road bike.
SPECIAL PRICE $298.00
F 1 Model 175-cc.
17-h.p. rotary valve engine, electric starting, de luxe finish.
SPECIAL PRICE $419.95
F 2 Model 175-cc.
18-h.p. rotary valve engine. Super hub—oil injector. Electric starting, de luxe finish.
SPECIAL PRICE $497.41
2751 RICHMOND AVE. 384-2121

SIR LAURENCE IN VANCOUVER NEXT WEEK

One of the world's greatest actors, Sir Laurence Olivier, will appear in both plays to be presented next week at the Queen Elizabeth Theatre, when the National Theatre of Great Britain opens its Festival Canada tour, Tuesday night.

Sir Laurence will be seen as Tattle in William Congreve's comedy, Love for Love, and as Etienne Plucheux in the Georges Feydeau farce, A Flea in Her Ear.

Visitors to Britain this year who saw the company present the plays at the Old Vic Theatre, are enthusiastic about the absolute perfection of the productions and the extraordinary skill of the two casts.

Love for Love plays Tuesday, Wednesday and Thursday with curtain at 8:30 and A Flea in Her Ear will be seen Friday and Saturday at 8:30 with a 2:30 matinee on Saturday.

ONE OF THE finest ethnic groups of singers and dancers in Canada, the Polish Sokol Choir of Winnipeg, is coming to Victoria to participate in the Greater Victoria Centennial Society-sponsored Folk Arts Fiesta at McPherson Playhouse next month. A major centennial attraction, it will feature artists from several parts of Canada as well as local groups and soloists. Dates are Oct. 20 and 21 with a possible matinee on Oct. 21.

Lighting Plan For Theatres

A scheme has been put forward by the B.C. Drama Association, where a complete set of stage lighting equipment would be made available to member groups throughout the province at a nominal rental.

It is proposed that the lighting equipment costing about $6,000 would be purchased by the BCDA, held and maintained by a competent agent in Vancouver and sent out to community halls on a first ordered-first served basis.

Funds for the purchase would be sought through donations from government and industry and from the clubs themselves.

In conjunction with the scheme the BCDA would send to all participating clubs a technical team to give a workshop on the setting up and use of the equipment in the club's local auditorium.

Conductor John Avison Joins Fine Arts Faculty

Outstanding Canadian conductor John Avison has joined the faculty of the School of Fine Arts at University of Victoria, president Malcolm Taylor announced today.

Mr. Avison is giving a new course on the character and use of the instruments of the orchestra as part of the bachelor of music program.

A resident of Vancouver, he is best known as conductor of the CBC Vancouver Chamber Orchestra which he helped to found. He holds degrees from the University of British Columbia in arts and music.

He also studied at Yale with Paul Hindemith and at the Juilliard School in New York.

As a conductor, Mr. Avison has had experience with all of Canada's major orchestras and in Britain with the London Philharmonic.

He has been honored for his services to contemporary music by London's Institute for Contemporary Arts.

Mr. Avison has written the scores for a number of prize-winning Canadian documentary films. He has accompanied many of the world's leading singers in recital and performed as pianist of chamber ensembles.

He also pioneered youth concerts on television in Canada and served as musical director of the National Youth Orchestra.

AVISON
. . . wide experience

TV CONCERT PIONEER

On Tuesday, the School of Fine Arts opens its season of free noon-hour concerts with a recital by baritone William Reimer and pianist Bryan Gooch.

Recitals and lectures on musical subjects will be included in the series which will be given Tuesdays in the Education-Arts lecture theatre, beginning at 12:30 p.m.

A Canadian baritone who is following a successful career in Europe, Mr. Reimer is home on a concert tour.

He will offer a program of songs by early Italian composers, Beethoven and Schubert, accompanied by Mr. Gooch of the University's English department.

On Oct. 10, violinist Jack Kessler and pianist Robin Wood will present a program of sonatas by Mozart and Brahms.

Mr. Kessler recently resigned his post as concert master of the Vancouver Symphony Orchestra to head the violin faculty at Victoria School of Music of which Mr. Wood is director.

Future offerings for noon-hour concerts will present soloists and ensembles from Victoria and elsewhere, and a number of distinguished Centennial lecturers brought to Canada for 1967.

Members of the university music faculty will also be heard.

DISTINGUISHED CRITIC

Among visitors will be the renowned British music critic, Arthur Jacobs, who will discuss opera in the 20th century.

Also appearing will be the Consort of the University of Manitoba, Canada's outstanding ensemble for the performance of early music.

This troupe took part in Benjamin Britten's Aldeburgh Festival in Britain last year.

Another notable artist who will appear at the University next month is Tessa Birnie, a leading authority on the keyboard music of Schubert, who will give several lecture-recitals between Oct. 13 and 27.

A highly gifted pianist, Miss Birnie is currently completing recordings of all the pianoforte sonatas of Schubert.

Dates and times for her series will be announced shortly.

ONE OF THE Cleveland Art Museum's most famous Japanese scrolls on loan to the Art Gallery for its exhibition "Kamakura To Edo" is a large brush painting in ink and color called Fishing in Springtime, by Ikeno Taiga, leading 18th century master. The exhibition closes Sunday at 5 p.m.

New Job for Newsman

Victoria newspaperman Jack Fry Friday was appointed administrative assistant to Mines Minister Donald Brothers.

The appointment, effective Oct. 16, was made by a cabinet order which set the salary range at $7,488 to $9,120 annually.

TIPS FOR HOME GARDENERS

When to Pick and Store

By JACK BEASTALL

This is an attempt at answering a few of the many questions regarding the harvesting and storing of fruits and vegetables.

Home storage is not what it was when houses were built with deep basements and good frostproof attics. Today it is difficult in the modern home to find suitable quarters where the temperature and humidity is anywhere near the requirements of garden produce in storage.

Jack

On the other hand, we have expected time and labor for six months producing some good crops and it is only natural we should want to enjoy them over the longest period possible.

All we can do under the circumstances is determine the optimum conditions for food storage and approximate them as closely as our dwelling will permit.

Starting with tree fruits, each variety of apple and pear has a definite picking date and every home fruit grower should have this information on hand for the varieties being grown.

Identification of varieties can be obtained by taking, or sending, two or three representative specimens to the B.C. Dept. of Agriculture (BCDA) office in the Douglas Block, Government Street (Victoria). Attach a number to each set of specimens and the same number to the tree from which they were gathered.

QUESTIONS REPEATED

Unfortunately, there is no charge for this service. If the gardener had to pay five dollars he would jealously guard the information he receives, but since it is free, we find many gardeners returning year after year asking the same questions.

Anyone not seriously interested in knowing the variety, the picking time, and the storage life of his fruits, and not prepared to label the trees and record the information for future use, should not consume the time of an already overtaxed staff.

The majority of apples prefer a storage temperature around 32 to 33 degrees Fahrenheit, excepting Cox's Orange, King, and Newton, these doing best at 36 degrees. Relative humidity should be 90 per cent. Pears have the same requirements, but are first ripened at 60 to 70 degrees, and stored at 32 after reaching the "yellow" stage.

Stone fruits and berries are not storage crops although a low temperature will hold them for a few days until processing is possible.

Beets, carrots, cabbage and turnips keep best at near 34 degrees with a relative humidity of 95 per cent. Parsnips may be left in the garden, the flavor improving after a few sharp frosts. Root crops can often be stored in sand and kept in a cool part of the basement.

HARD TO HOLD

Cauliflower and celery are both difficult to hold in storage, and cabbage will only keep for a week or so.

Potatoes need a little more heat to prevent sweetening, doing nicely at 38 to 40 degrees with 90 per cent humidity. The tubers must be well dried before being sacked or boxed.

Onions need to be kept dry and preferably stored in net bags for good air circulation. A temperature near 50 degress with low moisture in the air (around 60 per cent) should be satisfactory.

The storage temperature for tomatoes depends on the degree of ripeness. To develop full flavor the fruit must show orange coloring when picked, it can then be ripened at 55 degrees, after which it is held at 40 degrees. A relative humidity of 90 per cent is necessary at all times.

Many gardeners are asking how to determine when a squash is ready for picking. There are two kinds of squash, summer squash and the storage varieties. The summer squash are used when young the same as vegetable marrows and never put into storage.

Storage squash must be well matured on the vine before picking, and being able to judge the state of maturity is largely a matter of experience. The skin takes on a different appearance and has a different feel, and when the fruit is tapped with the knuckle a hollow sound is heard.

Squash must always be cut from the vine with a length of stem attached, the same as marrows, but pumpkins are pulled from the vine.

Pumpkins will not store as long as squash, but both should be kept in a warm, dry place at 55 to 60 degrees with a relative humidity around 60 per cent.

Relative humidity is important to the length of time fruits and vegetables can be kept in storage. It is the amount of moisture in the air at any given time compared with the amount of moisture the same air would hold if completely saturated, and is expressed as a percentage of total saturation.

The home gardener's greatest difficulty is to maintain a relative humidity that is anywhere near the 90 to 95 per cent figure that is necessary, especially in a family dwelling.

Enterprising gardeners have circumvented this difficulty in many ways, but in each case the method used has been suited to prevailing conditions and is not adaptable to all conditions.

But the gardener who can solve the problem in his home domicile is well on the way to enjoying the results of his summer labors at least until Christmas, and maybe later.

WEEK'S WORK

By JACK BEASTALL

Set out pansies, wallflowers and other spring blooming biennials wanted in beds, borders or planters without delay.

Lift all frost tender plants from the open, putting them into a cool greenhouse or a coldframe according to their kind.

Rock gardens, terraces and sloping banks are better planted now than in spring. Following are useful for small areas; aubrieta, arabis, androsace, Aster alpinus, rockery campanulas, dianthus, gentians, alpine phloxes, saxifrages and sumpervivums.

Continue routine work of weeding, planting and transplanting.

Leave main crop potatoes as long as possible to size up as foliage withers.

Cut down and mulch asparagus bed with compost. Discard any plants bearing red berries, for they are females and will never produce thick edible stems.

If tender vegetable crops are still outdoors, be prepared to bring them in if frost suddenly threatens, or provide covers. Use sacking, cardboard, newspapers or matting, never plastic materials.

KITCHENS
● Designing ● Planning ● Structural Changes
● Counter Tops ● Cabinets ● Plumbing
● G-E Appliances ● Flooring ● Lighting, Decorating
"One Contract — One Responsibility — One Guarantee"
PHONE TODAY FOR FREE ESTIMATE
RAWLINGS PLUMBING & HEATING CO. LTD.
"Bathrooms too—made like new"
2657 Douglas Street Phone 388-7311

Cyclos SALES AND SERVICE
HEATING INSTALLATIONS AND SERVICE OUR SPECIALTY
CALL US ANYTIME. FREE ESTIMATES ON HEATING — OIL TANKS — HOT WATER HEATERS
24 Hour Service with BA Home Heating Plan 479-1151

OIL
● BUNKER
● FURNACE
● STOVE
G. H. BIRNIE LTD.
Locally Owned and Offering
SPECIALIZED HEATING SERVICE
Designed to Meet the Requirements of Local People with
● Automatic Fill Service
● 24-Hour Emergency Oil Service (Including Burner Service)
● RADIO-DISPATCHED TRUCKS
"We take a warm interest in your comfort."
G. H. BIRNIE LTD, 2624 QUADRA
385-9791

WINTER AHEAD
ACT NOW!!
OIL HEAT SPECIAL
$566.00
FOR THE FAMOUS
WILLIAMS OIL-O-MATIC
FURNACE
COMPLETELY INSTALLED
INCLUDES:
★ 250-Gal. Basement Tank
★ 6 Warm Air Registers and Ducts
★ 1 Return Register and Duct
★ Wiring to Approved Circuit
★ Permit and Taxes
Enjoy Convenient, Economical Operation and Comfort for Years to Come
EASY TERMS—NO DOWN PAYMENT
Up to 10 Years on the Balance
ONE-DAY INSTALLATION
RAWLINGS PLUMBING and HEATING CO. LTD.
2657 DOUGLAS ST. 388-7311

Oil HEATS BEST
For oil heat sales and service:
McDowell
757 Fort St., 383-4138

FLOORING
WE SELL and INSTALL
Top Quality—name brand
Flooring and Floor Covering
● Wall-to-wall Carpeting
● Lino and Tile
● Ceramic Wall Tile
Whether you are building or modernizing your present home, consult us for expert advice on your flooring or carpet needs. You can be sure of an expert job at a reasonable cost.
CAPITAL CITY CARPET & LINO
1920 OAK BAY AVENUE
383-5911
After 6 p.m. call: Jack Houston, 383-9584 Bob McIntosh, 384-1546 (Div. of Capital City Roofing)

first quality homes
Stewart and Hudson ltd.
10-20-30 YEARS OLD?
MAKE YOUR HOME AS MODERN AS A NEW ONE!
Many homes 10-20-30 years old can be made as modern as any new home by a program of careful remodeling. It's cheaper too!
MODERN KITCHEN
With no-money-down financing there is no need to wait for a new, modern, work-saving kitchen.
No-Money-Down . . . up to 5 years to pay
FAMILY ROOM
Most old homes can be remodeled to provide a large family room for family gatherings and informal entertaining. Let us show you how this can be done.
ROOM ADDITION
A room addition can be easily added to most older homes. It's economical, and can be used for many purposes. Let us show you how easy it is to build such an addition on your home.
YES SIR!
A Board or a Building
Call Us for "A BOARD OR A BUILDING"
Arrange the complete job through us
● Financing ● Labor
● Sub trades ● Material
"Your home is as good as its roof."
We have a complete ROOF SERVICE too!
Open Saturday to 5:30 p.m.
400 BLOCK GORGE EAST
PHONE 386-3211
first quality homes Stewart and Hudson ltd.
Newspaper Advertising STIMULATES BUYING!

LIBERALS 'RARING TO GO'

Will Bennett Try Byelection Stall?

By JOHN MIKA
Times Legislative Reporter

Premier Bennett has two strong reasons for wishing to avoid a byelection before the next session to fill the Vancouver South vacancy caused by last week's death of Social Credit MLA Tom Bate.

And the New Democratic Party caucus decided in Penticton last weekend it wouldn't break tradition by using the Constitution Act to force his hand.

The NDP likely will put up their party president, Norman Levi, again to run for the seat. He and a colleague were about 3,000 votes short of the 11,740 Mr. Bate took to win the riding along with Trade and Industry Minister Ralph Loffmark who topped the poll Sept. 12 with 12,259.

Mika

There is very little "form" for betting on the outcome in the dual-member riding, one of the new ones that came into existence last fall.

But the Socreds maintain that the Liberals showed they just aren't in the picture because their two candidates fell by the 5,000-vote-level wayside last year.

Mr. Bennett, who left for Europe the day after Mr. Bate died, hasn't discussed strategy with his colleagues yet (not that he ever does anyway) but there are two obvious reasons why he would want to avoid a campaign before the session expected to open Jan. 25.

First, his control of the House isn't at stake so why take even a small risk of defeat in a still-new riding just before the sessions when opposition MLAs would have the floor for weeks of rubbing it in publicly.

With all the shocks of the Manning book fiasco and the Olson defection on the federal level, Mr. Bennett is desperately anxious to keep up a brave front within his own bailiwick and he wouldn't want to chance any cracks opening in this regime just now.

●

Secondly, although it's not widely known yet, there is some prospect of a vacancy in the opposition benches early next year.

So, Mr. Bennett will want to wait to see if that transpires because two byelections at the same time not only is a neater arrangement, but slightly less hazardous for the government since it could win a new seat as well lose an old one.

And the traditional anti-government bias of any by-election—when even supporters may take a slap at the ruling powers without overthrowing the government—would be slightly decreased by increasing the stakes and therefore the pressure on Socred voters to turn out as usual.

●

Besides these reasons, Mr. Bennett has a habit to strengthen a sit-tight stand (I know that sounds self-contradictory but he's adept at sitting and standing at the same time on political questions).

The last time an MLA died in office, Socred George McLeod, it also happened shortly before a session and Mr. Bennett went into the House saying he would represent the North Okanagan constituents as well as his own.

In fact, he witheld a byelection call so long that it never was issued because the general election intervened.

So now we come to the interesting part.

Surprise, surprise—the third-place Liberals are spoiling for a byelection in Vancouver South so much that they are going to use the Constitution Act to force the premier's hand.

"The premier is going to have to call an election before the session because we're going to notify the speaker of the vacancy in the next few days," one of them told me.

This notification will compel Speaker Murray to order deputy provincial secretary L. J. Wallace to issue an election writ. Mr. Wallace in turn must do so within six months of the order. And the returning officer must set Election Day not later than 60 days after receiving the writ.

(Theoretically, this would enable the premier to stall the day to June but it would be almost suicidal policy to callously refuse full representation to the riding before the session when demanded that way and then afterward ask them to elect a government candidate.)

And why do the Liberals want the byelection so badly? They think they've found a candidate so strong he's bound to win.

●

My informant wouldn't name him but said he's "got the calibre of the kind of man who could obviously help form a government when we take over from Bennett."

Of all parties, the Liberals have most to gain by winning Vancouver South and not only because it would be a tremednous boost to jump from last to first place in the voting.

Right now they're smarting from Socred and NDP jeers that the Liberals only represent the "waterfront aristocracy" because it's true that all six ridings they hold are prime residential areas with marine drives.

Vancouver South would give them an inland penetration and scotch the unfair label of being a "class" party.

●

They would have the political organizations of Northern Affairs Minister Art Laing and popular Liberal Ron Bassford to help but their hopes of winning apparently rest on the mystery candidate.

He won't be either lawyer James Grant or Dr. R. G. Hepworth who ran and lost in the riding last fall because "we have enough lawyers and professionals now in the caucus," said my informant.

Well, it so happens that Ed Lawson is being ballyhooed as the keynote speaker this Sunday at the Young Liberal convention in Vancouver.

Mr. Lawson is 37 and has become a prominent, vigorous and controversial labor leader as president for the past 11 years of the 10,000 Teamsters in this province.

His nomination certainly would make the Socreds gulp because they've been ardently wooing him themselves.

I wonder.

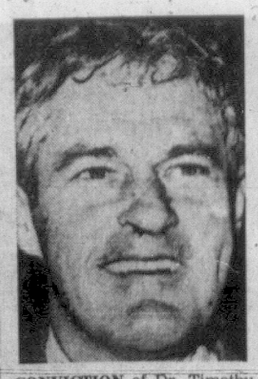
CONVICTION of Dr. Timothy Leary, 45, controversial advocate of LSD and marijuana, was upheld by the 5th Circuit Court of Appeals Friday in New Orleans. Leary was sentenced to 30 years in prison and fined $30,000 in Laredo, Texas, last year on two marijuana charges.

$450 Fine Imposed For 'Outrageous' Driving of Car

A sailor's last day in the navy was marked with a $450 fine imposed in central court Friday when he pleaded guilty to impaired driving.

Robert T. Fenn, 18, was charged following an accident in Oak Bay Thursday evening.

Police said the accused was driving on the wrong side of Crescent Road when he hit a parked car, continued on his way at speeds up to 60 miles an hour and finally hit a concrete abuttment on King George Terrace after failing to negotiate a curve.

"You could well have been charged with criminal negligence," said Magistrate William Ostler, imposing the fine and ordering a year's licence suspension. "You might have killed someone. This is outrageous driving."

New School Open For Handicapped

Opportunity for education is every child's right regardless of handicap, chairman John Bartanus of the Sooke district school board said Friday night.

He was speaking at the official opening of the Dogwood School for retarded children, an event attended by Education Minister Leslie Peterson.

The $38,000 school is a joint project of the Sooke and rural Saanich school boards and Mr. Peterson congratulated both trustee groups on working effectively together.

With the current surge in junior and senior levels of education, people are inclined to lose sight of minority groups like retarded children, said the education minister.

PRODUCTIVITY

Too often the criteria in judging an educational project is the productivity potential for the expenditure involved, he said.

"But every human being is an individual, and perhaps these youngsters deserve more attention than the average."

There are now more than 500 teachers instructing 6,800 retarded children throughout the province, he said.

But it is the dedicated teacher who makes the system work, who enables handicapped youngsters to be helped to their place in society, he added.

ENROLMENT

The new school, located on Jacklin Road at Brock in Langford, has 16 pupils aged six to 18 who come from as far away as Sidney.

Principal is Mrs. Tomena Ross and the other teacher is Mrs. Ann Smith.

The function of the school is to cater to the happiness and individual needs of its pupils, said Mrs. Ross, and to fit them for the fullest possible role in society.

The school has two classrooms, an activities room and a covered play area.

WHEN YOU THINK INSURANCE
THINK
CUMBERBIRCH
Insurance Agencies
937 YATES 388-4221

Peter Pollen
FORD
AUTOMATIC TRANSMISSION SPECIAL
Regular $24.65.
SPECIAL 19.99
Includes Labor, Oil and Gaskets.
Appointments Now.
YATES AT COOK
384-1144

Students Rap Uvic Cafeteria Food, Service

Student dissatisfaction over the quality of food served at the University of Victoria's cafeteria has caused an official investigation.

The campus cafeteria, which serves the 400 persons living in residence as well as off-campus students, is operated by the Canadian Institute for the Blind and partially subsidized by the university.

Students have complained about poor quality food, no choice because of unvaried menus and poor service. The forthcoming investigation resulted from a committee meeting earlier this week of student and administration officials, residence representatives and a Vancouver CNIB official.

SEVERAL PROBLEMS

Alma Mater Society president Dave McLean, who attended the meeting, said officials will look into the problems of providing faster service, more and better food, and more variety in menus.

Mr. McLean said a petition has been circulated in the new men's residences and a good majority of the students have signed it in protest against cafeteria conditions.

"If something constructive doesn't come out of the check then we (students' council) are prepared to work with the students on the food problem."

"We're fed up with the CNIB stand," Mr. McLean said.

"If they intend to change for the better, that's fine. But if they don't then we'll recommend the university administration take ove campus food services," he added.

First-Aid Course For Housewives

A special day classin senior first aid for housewives is being started by the St. John Ambulance.

The nine-week course will begin Wednesday at 9:30 a.m. at 941 Pandora St.

Instructor will be Mrs. P. McDonald and the number of students will be limited to 20 to ensure individual attention.

BANK CLERK CHARGED WITH $1 MILLION THEFT

NEW YORK (AP) — A clerk in a Canadian bank on Wall Street was charged Friday with the theft of $1,000,000 in negotiable bonds from the institution where he worked. None has been recovered.

Ronald Geruntino, 22, of Brooklyn, was accused of grand larcency from the Toronto-Dominion Bank of Canada.

The bonds vanished Sept. 8 and shortly afterwards Geruntino disappeared. Learning that he had formerly lived in Utica, N.Y., a special New York City police unit traced him there and, with the aid of local police, arrested him Wednesday.

Strike Costs Expo $900,000 a Week

MONTREAL (CP)—A mediator reported Friday he was receiving full co-operation from both union and management in his attempts to settle a transit strike that is costing Expo 67 $900,000 a week and causing countless aching feet.

Mr. Justice Francois Chevalier said Friday night he will continue to meet with both sides in the dispute all day today and Sunday if necessary.

The strike began Sept. 21 when 6,000 bus and subway workers walked off their jobs to back up demands for higher wages and better working conditions.

Philippe de Gaspe Beaubien, Expo's director of operations, reported Friday that the world's fair could lose as much as $7,000,000 if the strike lasts until the end of the fair, Oct. 29.

He told a press conference the strike has resulted in a weekly loss in revenue to the fair corporation of about $900,000, not including the loss by concessionaires on the site.

The strike halted regular bus and subway services to the fair although on site transportation was functioning normally.

Strike Violence Ends

PITTSBURGH (AP) —Relative peace returned today to the highways in this area for the first time in two weeks as striking steel haulers got ready to vote on ground rules for ending their violent, eight-state walkout.

The only incident reported in the first six hours after a tentative agreement was reached Friday night was aimless rock-throwing from a bridge on the Pennsylvania Turnpike.

That was a sharp contrast to the nights of gunfire, ambushes, beatings and vandalism that marked the strike since it spread from Gary, Ind., to the big steel centres of Ohio and Pennsylvania.

Truckers also struck in Michigan, Illiinois, Kentucky, West Virginia and New York.

Formal Occasion?
RENT-A-TUX
It's easy to feel RIGHT on formal ocasions, weddings, etc. Rent formal wear that suits YOU!
PRICE & SMITH
652 Yates St. 384-4721
25 Paces from Douglas St.

INFORMATION WANTED

In connection with a legacy, I require information concerning the whereabouts, or death, of Miss Emily Florence Edgell in 1957, and later, of 916 Blanshard Street, Victoria, B.C.

Please write to:

Dr. Ian McTaggart Cowan, Administrator of the Estate of Hugh Francis Cowan, Deceased,

c/o Kidston, Davis & Adams, 3104 32nd Avenue, Vernon, B.C.

his Solicitors.

Give beautiful British Columbia magazine this Christmas
...and enjoy a special 2 for 1 bargain!

Here's what our gift package includes: a full year's subscription to Beautiful British Columbia magazine – 4 issues illustrated with magnificent color photographs – *plus* a handsome calendar diary containing 13 more color views of British Columbia's scenic grandeur. All for the regular subscription price of only $2. It's quite a bargain, especially considering the excellent quality and content of Beautiful British Columbia magazine. Published by the Department of Travel Industry, this spectacular quarterly deals exclusively in articles and photographs with the vast and varied regions of our province. The newly designed 8½" x 11" calendar diary is a natural companion piece, and includes a personal greeting from you to the recipient. Why not compile a list now of those you'd like to receive this unique gift package! We'll mail the current winter issue of Beautiful British Columbia – and the personalized calendar diary – to your friends or relatives anywhere in the world.

Only $2.00 for both gifts!

BEAUTIFUL BRITISH COLUMBIA MAGAZINE,
DEPARTMENT OF TRAVEL INDUSTRY,
PARLIAMENT BUILDINGS,
VICTORIA, BRITISH COLUMBIA, CANADA

Please send the Beautiful British Columbia Gift Package to each of the names on the attached list. Sign my name to the calendar diary as follows.

NAME _____

ADDRESS _____

Be sure to attach your list before mailing. Make cheques or money orders payable to the Minister of Finance. Please order early! VPC

Who's that behind the 8-ball? It's the hostess whose lights went phttt! when she plugged in the electric kettle at the party. That old-fashioned, wiring has got to go! Call your electrical contractor and have him rewire your home to Medallion electrical standards.

B.C.HYDRO

MEDALLION HOME LIVE BETTER ELECTRICALLY
This Medallion means good electric living

THE VITAL LINK
IN
OUR COMMUNITY EFFORT
YOUR GIFT!

On you, and your contribution, depends the continued provision of services that make our district a better place to live. Only your full support and co-operation can provide assistance to the aged, the needy, the youth, the handicapped and those in misfortune. It's a challenge to the leaders, the business men, the general public of Greater Victoria. We depend on you to do your part.

NOW...
a joint appeal
to meet the needs
for the coming year

To the 21 current agencies are added two other new participants, together with the Red Cross, boosting our 1967 goal to $600,000. The need is vital, and it's up to you.

Plan your donation now.
Be ready when your
volunteer canvasser calls.

SUPPORT THE NEW
UNITED RED FEATHER
—RED CROSS APPEAL

1951 Cook St. 385-6708

"IT'S NEW . . . IT'S UP TO YOU"

Victoria Daily Times

VICTORIA, B.C., SATURDAY, SEPTEMBER 30, 1967—PAGE 19

Second Section
Pages 19-38

Arthur Mayse

Patience, my friends . . . I will soon be done inflicting Our Trip upon you. Meanwhile, here are a few more notes brought back from Canada's largest and liveliest city.

The sky-busting downtown hotel that soars in tier upon tier of arched windows is the new Champlian. Montreal watched it rise, then gave it the seal of approval by nicknaming it 'The Cheese-Grater'.

A few blocks away, dwarfed by neighboring giants, stands the Church of Mary Queen of the World. Statues of saints are ranged in a row along its roof; to the light-minded, those well-loved figures are 'The Baseball Team.'

Older citizens might frown on such impertinences, but the diminutive given to the spanking new though temporarily strike-idled Montreal Transportation Commission subway is universal.

It's 'The Metro', and whatever else Montrealers may disagree on, they are convinced that they possess North America's finest rapid transit system.

★

The subterranean stations are enormous, bright-lighted, and uncomfortably hot — a fault that engineers are working to correct. All are architect-designed, and each differs from its neighbor.

Stairs, and escalators convey brisk-walking crowds to ticket turnstiles and long platform. There the passengers wait in groups spotted where front and rear doors will open. A train has just pulled out; but missing a Metro train is no tragedy.

Before you can settle to wait, another multi-carred silver projectile hurtles into view.

The doors slide open. For a moment there is a confused tangle of pushers-out and divers-in. Then the doors close — in two stages so no luckless loser in the scramble will be trapped—and we're away.

The trains roll on fat rubber tires, but the impression we got on our first ride was that we were being fired through the tunnel. A sustained 'whoosh' . . . lights flick past in a blur of speed . . . and there's McGill station with a department store sitting above it.

Here's a furtive scribble that reads, 'Dig 'em out with a fork'.

The reference is to escargots, or snails, and the visiting diner-out who escapes sampling them has missed either an ordeal or a treat. We liked these chubby morsels in their subtle sauce.

I could linger on the fine food of Montreal, a city where lunching and dining are given the attention they merit. But here's a stray note on Expo housekeeping to be passed on.

The cleanup crew numbers 700, which is none too many for the mammoth job.

Arrive at the fair at its morning opening, and those spacious acres of blacktop from which the pavilions rise are clean as a fresh-scrubbed floor. Moreover, from their overnight hosing through a day of roving, munching, smoking crowds, they remain all but spotless.

The maintenance people boast that a cigarette pack tossed aside will be fielded within two and a half minutes. Let litter of any sort mar the scene, and a groundsman with dustpan and brush materializes. Perhaps even more to the point, trash cans fitted with plastic liners are never more than a few paces away.

★

One more note to end this account.

It is plain, on the home swing, that the season has turned. Ontario's wilderness lakes are still blue and the sun shines bright, but yellow leaves glow among the green of the birches.

The prairie wind, when we get off the train for a breath of outdoor air at Saskatoon, has acquired an edge.

At Edmonton, trainmen hook on the dome car, and long before the mountains can possibly come in sight, we're up there. At dinner, the train is well into the foothills, but still no mountains.

I look up, and the dark, serrated line has emerged like magic from broken cloud to stride across the skyline. The couple out from Scotland peer gravely. The far-Westers smile.

"Hey," says the boy from Vancouver at the opposite table, "we're almost home!"

EXPERT IMPRESSED

Monster Seen By Prospectors

Provincial officials Friday said two Victoria prospectors have given them "the best account we've heard yet" on Sasquatch sighting.

The prospectors are brothers who do not wish to be identified but "their story held together" said provincial anthropologist Don Abbott.

One of the brothers met Recreation and Conservation Minister Kenneth Kiernan Thursday to repeat the story but Mr. Kiernan made no immediate comment.

IMPRESSED EXPERT

"They're trained observers and they impressed us as people who knew what they were talking about," Mr. Abbott said.

The two brothers said they saw footprints in snow in the Pitt Meadow area south of Garibaldi Park two winters ago.

"The footprints were similar to the ones I photographed this month in California," Mr. Abbott said.

"Then they described actually seeing the creature—a giant hairy man-like creature—at a distance of about two city blocks but in clear view.

"The creature was looking at them in the same way they were looking at him—rather curious. Then it went away."

Mr. Abbott said the propsectors accurately described the geography of the area and were able to indicate it on an aerial photograph.

"This is something other people who have reported such sightings haven't always been able to do. They took some colored slides of the footprints too but these weren't of sufficiently good quality to allow a proper examination."

Mr. Abbott said the next move is up to Mr. Kiernan.

"I don't know if this will be followed up or even how it could be followed up," he said.

"I don't know if it would be worthwhile going into that country for a search—the creature might be somewhere else entirely by now."

AURORA CLOSING

Aurora Lanes, one of Victoria's two tenpin bowling establishements, is going out of business.

Co-owner Roy Begg said this morning he has "no choice." He added that the Brunswick-Balke Company, which leases equipment to Aurora, "is taking out its supplies on Tuesday."

Mr. Begg, who owns the 16-lane establishment along with Charles Cowie, said "there is a possibility" Aurora may come to an agreement with another bowling supplier but that "we won't know for at least a week."

Arrangements have been made to move Aurora-based league's to Gibson's Bowladrome.

Shipyards Will Handle Conversions

Major conversions on three navy ships will be handled by shipyards in B.C.

While no contracts have yet been awarded; HMCS Columbia is already at Esquimalt and tenders have been called.

All three vessels are destroyer-escorts of the Restigouche class and the second ship, HMCS Chaudiere, will leave Halifax Monday to arrive here in November after stops at Fort Lauderdale, Fla., and other ports.

The third ship has not yet been named.

Each of the three contracts will involve about a year's work and will include installation of variable depth sonar to improve the ships' submarine detection capacities.

BUG—YOU BUG ME! With all those legs, why don't you beetle off? But first year arts students like Marion Doan must overcome scruples and she's trying. The idea is you let a bug loose in a maze and watch his progress. He usually repeats the same course. Marion's expressions suggests she'll chuck it if she has to repeat her course in bug psychology. Yecchchch!!

Anyone Here Seen Ma'ah? He's Gone Missing Again

HUMPHRY DAVY

Has anyone seen Ma'ah?

Ma'ah is the California grey whale who has been nosing in and out of harbors, coves and bays around Victoria for the past month.

His whereabouts is sought by Dr. Clifford Carl, museum curator, and other biologists.

The reason scientific attention is focused on Ma'ah is that he is a "rare bird." His kind was nearly exterminated at the turn of the century by whalers who hunted them for their oil.

And what makes his presence here particularly interesting is that it's the first time the species has been seen in inland waters.

Since Ma'ah arrived off Smugglers Cove early in September, marine biologists have been recording his movements and his habits — even the sounds he makes.

FRIENDLY

He's a friendly chap and has allowed boatmen to come within a few feet of him.

One of his favorite rendezvous was a small bay at the foot of McAnally Road.

Mrs. Stanley C. Mitchell, whose home faces the bay, and who was the first person to spot the mammal, now looks upon the whale as one of her pets.

But of late he hasn't been around. And this is what concerns Mrs. Mitchell, Dr. Carl and other scientists who take a personal interest in Ma-ah.

"We would like to know where Ma'ah is," said Dr. Carl. "If he is seen please report his whereabouts."

Ma'ah by the way is no ordinary whale. His kind is protected by law by Canada and the United States.

PLANTING bulbs Friday was Labor Minister Leslie Peterson in Confederation Garden near the Legislative Buildings to mark the opening of Tulip Planting Month. Similar ceremonies were held in Ottawa and in other provinces. Netherlands Flower Bulb Institute provided the bulbs, aptly named Canadian Centennial.

Reeve Curtis Runs For Another Term

Saanich municipal elections warmed up today with Reeve Hugh Curtis and Couns. William Campbell and William Noel announcing they will seek re-election.

In a poll of council members whose terms expire in December, Coun. Edith Gunning said she "very likely" will be a candidate. Coun. Digby Kier was undecided, depending on whether or not he leaves Victoria for another job.

Reeve Curtis was elected in a by-election in October, 1964, and gained re-election by acclamation two years ago. Before that he won two elections as a councillor.

"Thanks largely to progressive councils since I was elected reeve, we've been able to do a great deal of catching up," he said.

AVOIDS POLITICS

"I'd very much like to be able to lead council for the next two years to further the work we've been doing."

He also said earlier speculation about his political future has been "of concern to me. I haven't been busily engaged in looking for political work elsewhere but others thought I was. I see my service, if acceptable to the electorate, for the next two years to the municipality."

The reeve is also chairman of the Capital Regional District, the Saanich finance committee and Saanich police commission.

Coun. Campbell, chairman of the lands and planning committee, has served on council three years. He was first elected in October, 1964.

He wanted to serve another two years to finish work that council has begun, particularly the $1.25 million recreation program and implementation of the Greater Victoria sewerage survey.

Coun. Noel, elected two years ago, also said he wants to "see through" the work already started.

Only non-council candidate who has come forward so far is A. W. (Bud) Mesher.

City School Official Honored in Alberta

A local school official is in Red Deer, Alta., today to receive a tribute for his contribution to education in that province.

E. G. Callbeck, named coordinator of special educational services for the Greater Victoria school district this month, is being honored by the Alberta Teachers' Association Council on school administration.

He will receive a distinguished service award for his work as director of the elementary program commission of the Calgary school board.

B.C. Ferries Shutdown Threatens

By ROGER STONEBANKS

Arrangements have been made "for a complete shutdown" of B.C. Ferries if it becomes necessary, a union spokesman said today.

The comment came two days after ferries manager Monty Aldous discounted reports of strike aboard the 20-ship fleet.

Tom Gooderham, regional director of organization for the Canadian Labour Congress, said "no progress" was made in discussions this week between the ferry authority and the unlicensed employees on "recognition and checkoff of union dues."

He is acting as official spokesman for the B.C. Ferry Employees' Union, a branch of the B.C. Government Employees' Association. The union represents more than 500 deck, catering and shore staff.

The provincial government recently reintroduced checkoff of union dues for the association at $2 a month. But the ferry union wants $3 and $4 a month, depending on individual earnings, claiming higher costs of operation.

"The B.C. Ferry Authority is unable to accede to the union's request for recognition for dues checkoff arrangements as requested by the unlicensed personnel because of government policy," said Mr. Gooderham.

"Therefore the ferry employees' union executive council wired Provincial Secretary Wesley Balck requesting an immediate meeting for discussion on the dues deduction problem and recognition for the union which is a branch of the B.C. Government Employees' Association.

"The ferry employees' union executive council is exploring every possible avenue to prevent a work stoppage and have taken this step in the hope the government will give recognition to the union, dues checkoff and thus avoid a work stoppage which would very definitely inconvenience the travelling public."

AUTHORITY REPLY

Mr. Black was not available for reply to the telegram.

Earlier this week, Mr. Aldous said union recognition is not the issue because for more than a year management has recognized the group "dealing with them in all matters concerning the unlicensed employees with full knowledge and consent of the government."

He quoted Premier Bennett as stating previously that if the B.C. Government Employees' Association wanted to have different groups within its organization with differing dues structures, "this was their own business and had nothing to do with government.

"From a viewpoint of government policy, however, these additional assessments for dues were internal union matters and the union must accept responsibility for their collection.

"The basic privilege of ($2) checkoff of uniform dues is available to all government employees."

Mr. Gooderham replied that a section of the Civil Service Act makes it clear the government recognizes the association or a branch of it, therefore it should recognize the checkoff.

More Members Sought by Y

Faced with a $35,000 debt, the YM-YWCA today is holding its centennial open house in the hopes of receiving greater public support.

More members are sought and more funds wanted for the Y's health and recreational programs.

The event was opened by Lieutenant-Governor G. R. Pearkes, who stressed the important role the institution is playing in society today.

Mr. Pearkes presented medals to members who completed the 100-mile run in the Y's centennial physical fitness program.

David G. Titterton, chief accountant, said membership stands at about 4,000. About half are children. Another 1,000 members are sought.

He said the Y would seek to reduce its debt this year by obtaining larger city grants in lieu of tax relief. The institution's tax bill was $33,000, but it received $13,000 in grants.

Ask The Times

Q. When was the Tijuana Brass formed and how many albums has the group issued? P.H.

A. The group was formed about 1961 and since then has issued eight albums.

Q. How much did Centennial Square cost to build? F.H.

A. The actual landscaping cost $230,000 but the square itself, including city hall, police station, McPherson Playhouse renovation, building of the restaurant, shopping arcade and car park, plus land acquisition and street work, cost $3,600,000.

All questions should deal with matters of fact and be of general interest. The Times does not undertake to solve conundrums or legal problems. Nor will it attempt to put a value on old coins, stamps or antiques. These should be submitted to a dealer.

Anyone wishing a question answered is invited to send the problem along to the Times, addressed to "Ask the Times" Editor. Questions and answers will be published daily.

Help Requested To Find Woman

Mrs. Bonnie Soulsby, 1142 Caledonia, wants help in finding the sister of Daniel Gregor, 1147 Newport. The sister's name is unknown to her.

Anyone who can assist should phone Mrs. Soulsby at 382-3269. It is an urgent matter.

Foster Youths Speak

Two teen-aged foster youth will try to explain what it feel like to be removed from one' family and placed with stran gers. They will speak at a publi meeting to be held at Spencer house Thursday at 8 p.m.

CMHC BORROWERS RUSH TO GET LOWER INTEREST

★ ★ ★

By AB KENT

Victoria staff of Central Mortgage and Housing Corp. has been doing a land office business in housing loan applications before the interest rate jumps to 8¼ per cent Monday.

A local CMHC loan processor said staff is deluged with applications from prospective builders and renovators wanting to get in on the last of the 7¼ per cent mortgages guaranteed by the federal government.

He said an effort is being made to deal with all applications on hand before the rate jumps one per cent, effective Oct. 1.

The new rate will be reviewed early next year.

It may then be raised again, or lowered, according to the money market indicated by Canada bonds.

AVOID BURDEN

But people who take out a mortgage at the new rate could be burdened with that rate for a time ranging up to the life of the mortgage, which is usually 20 or 25 years.

Provisions for retiring the principal early are contained in law, however. Under the National Housing Act a borrower may pay off within three years, taking out a new loan to complete the financing if rates have declined in his favor.

'Better Ask for A Raise'

By ROGER STONEBANKS

Want to buy an $18,000 house with National Housing Act money?

Better ask the boss for a raise of about $500 a year ($10 a week) before you try.

That's one way of looking at the increase in NHA mortgage rates to 8¼ per cent from 7¼ per cent effective Monday.

The example is based on an $18,000 house (including cost of land) and assuming taxes of $25 a month net.

Under this, a person would be allowed $16,150 for the mortgage with the difference —$1,850—being the down payment, said a Central Mortgage and Housing Corporation official.

Repayment—principal, interest and taxes—would be $1,810 a year or a fraction over $150 a month.

To carry this over a 25-year period, a person needs an income of $6,700 a year.

(The average weekly income of Victorians is $95, or a fraction under $5,000 a year).

The reason for the $6,700 a year income for the $18,000 house is that an NHA regulation requires mortgage and taxes must not exceed 27 per cent of income.

Under the former 7¼ per cent interest rate, for the same example, a person would need about $6,250 a year income to get going.

'Think Big' —Bonner

Builders were urged Friday to stop thinking in terms of 50-house subdivisions and start erecting multiple-family dwellings with 50 suites and sell them to individuals.

"If a solution to the housing crisis is to be produced, industry must show the way," said Attorney-General Robert Bonner.

"The construction industry has the capacities, talent and the people who want and need to do this work all at hand."

Mr. Bonner said he is "aghast" at the federal government's increase in the NHA mortgage rate to 8¼ per cent from 7¼ per cent.

WANTS REVERSAL

If the decision wasn't reversed, preferably in a matter of days, nothing but "compounded gloom" can be predicted for housing, he said.

The attorney-general said multiple-family dwellings with suites are particularly adaptable to non-profit organizations such as credit unions.

Meanwhile, a member of the Victoria Junior Chamber of Commerce told a meeting Friday night it is impossible for a young man to buy a home under present costs and interest rates.

"It's just about time the federal government took a realistic look at housing," said George Robbins.

'You may have been wondering why I called this meeting . . .'

COUNTRY MOUSE GETS BAD NAME

But City Mouse Is the One to Blame

Remember the country mouse who came to visit his city cousin?

Confronted with cats and traps and all the other problems of urban living, he was glad to get back to the farm.

Well, he's in trouble again.

Metro Health Officer Dr. J. L. Whitbread is on his tail.

●

"Due to the extremely warm and dry weather during the summer there has been a noticeable increase in the field mouse and small rodent population.

"With the advent of cooler and moister mornings, there has been a tendency for the small field rodents to invade households and similar types of buildings," says Dr. Whitbread.

He offers to any householder unable to cope with the invasion the full weight of local pest control services.

But mouse-expert, provincial museum director Dr. Clifford Carl, thinks the country mouse may be subject here to an unfair attack.

The country mouse most often seen (there are dozens of types) is the white-footed mouse. The one most often seen doing the town is a European import, a ship-jumper.

He has small (shifty?) eyes and tiny ears, a brown or grey coat with a lighter color underneath.

●

The white-footed mouse has larger eyes and ears. He's darker on top and white underneath.

"He's really quite appealing," says Dr. Carl. "He will come into empty houses or houses on the outskirts. But he's principally a seed eater."

The villainous city mouse has a huge appetite for things in your cupboards. He has a rapacious appetite and he will spoil much of what he doesn't eat. Then there's those icky - appealing.

nests in old mattresses.

Call the health department mice-catchers at 384-0571, o 386-3251 if you live in Saanic or on the peninsula, or 478 1757 at Sooke and Langford I the city mice are out of hand

But take it easy on th country mouse with the bi brown eyes. He has a job t do.

●

He's a food source for sma carnivorous animals an birds. Some foresters don' like him because he dines o Douglas fir seeds, but the get him with those slash fire so it's a saw-off.

And as Dr. Carl says, he'

MEG AS PICTURED BY TONY—This glamorous picture of Princess Margaret was featured in London newspapers this week. Her photographer was her husband, the Earl of Snowden. "Congratulations to Lord Snowdon," said court photographer Cecil Beaton, "and also to her hairdresser." (AP Wirephoto via cable from London.)

Women

Women's Editor — Pat Dufour

Of Personal Interest

ON THE MAINLAND

His Honor the Lieutenant-Governor and Mrs. George R. Pearkes will be on the mainland on Sunday to attend the ninth annual fall tea, to be held at International House of the University of British Columbia.

First Social Event

About 70 members of the Vancouver Island Division of the B.C. Thoroughbred Breeders' Society and their guests will gather at Brenta Lodge next Friday evening for the division's first social event since it was formed this summer. Dress will be informal. Cocktails will be served at 7 p.m., being followed by a smorgasbord.

Several guests will be here from Vancouver for the party. They include Mr. Jack Diamond, co-owner of the B.C. Jockey Club, and Mrs. Diamond; Mr. Jack Short, well-known racing commentator, and Mrs. Short; Mr. Merv Peters, presiding steward, and Mrs. Peters; Mr. Jack Cliff, president of the provincial society; Dr. Ron Gruger, vice-president, and Mrs. Gruger; Mr. Harry Philion, official track photographer, and Mrs. Philion.

Attend Wedding

Mrs. W. Hegstrom and Mrs. E. Fullerton, mother and grandmother of the groom, travelled from their home in Bamfield, B.C., to hear the Hegstrom-Ratzay vows exchanged. Other guests included Mrs. S. Logan and family of Bamfield, Mr. and Mrs. W. Green of Prince George, Mr. and Mrs. W. Pall of Chilliwack, and Mr. and Mrs. J. Mintianski of Port Alberni.

'Show and Tell'

The Ladies' Association of the Royal Victoria Yacht Club have arranged an unusual evening of entertainment tonight. Calling their party for all members, "Show and Tell" it will feature a collection of slides, taken by various club members. Previews promise an entertaining evening. The party begins at 8 p.m.

Say Bon Voyage

The Central Avenue home of Mr. and Mrs. V. Williams was the scene of a recent farewell surprise party when members and friends of the Open Door Spiritualist Church gathered to honor Rev. and Mrs. H. E. Woodhouse, who will shortly be leaving the city to make their home at Niagara Falls. The honor couple was presented with a purse of money and a dogwood plaque, complete with its own tray. A buffet was served, games were played and a program of music rounded out the evening.

ARRANGED BY AUXILIARY

CNIB Institute Party Raises $333 for Blind

Supporters of the Canadian Institute of the Blind in Victoria turned out in full force for the Women's Auxiliary coffee party held at the Institute on Friday.

Mrs. D. N. Macmillan and Mrs. C. Morris were the conveners for the successful affair which raised $333. This money will be used for the auxiliary's many projects at the Institute.

Mrs. H. Morris, Mrs. G. Jones and Miss Blanche McIntyre greeted the guests.

Presiding at the formal coffee table, which was decorated with a bowl of pink roses and carnations flanked by silver candelabra, were Mrs. C. Moore, Mrs. T. M. Knox, Mrs. E. Weldon, Mrs. R. B. Horton, Mrs. D. H. King, Mrs. N. S. Noel, Mrs. W. J. Gamble, Mrs. S. H. Okell, Mrs. J. Todd, Miss Helen Rattray, Mrs. D. R. Abbott, Mrs. R. O. Taylor, Mrs. G. W. McPhee, Mrs. A. McFarlane, Mrs. H. Turner and Mrs. J. R. Hoskins.

PRINCESS IN WINNIPEG

WINNIPEG (CP)—Sweden's attractive Princess Christina was obviously touched Friday when 600 guests at an annual dinner dance sang the Swedish national anthem as she arrived.

Many people of Swedish origin were among the guests and the singing started after the playing of God Save the Queen at the black-tie affair given by the junior committee of the Winnipeg Symphony Orchestra.

The princess joined the singing. The guests started shyly but ended singing lustily, as she walked to the head table on the arm of Lt.-Gov. R. S. Bowles.

The 24-year-old granddaughter of King Gustav Adolf drew admiring glances; slim and sun-tanned, wearing a semi-fitted long dress diagonally striped in green and shocking pink. From a high neckline, wide straps fell to a low-cut back.

Open house for all nursing sisters, resident or visiting, Wednesday, 2:30 to 5 p.m., home of Mrs. G. M. Stewart, 3337 Richmond Road.

CLUB CALENDAR

Informal dessert and coffee party, Faculty Women's Club, Thursday at 8 p.m. in the Faculty Building. Musical entertainment by Mrs. Burton O. Kurth and Mrs. Gordon R. Bertram. Newcomers welcome.

Pound party and donation tea, Ladies' Committee of the B.C. Protestant Orphanage, Thursday, 2:30-4:30 p.m., Protestant Orphanage Home, 2691 Cook Street. The children will sing. Members and friends welcome.

RICHARDSON-SQUANCE

New Home in Illinois For Newlywed Couple

Following their wedding in Wilkinson Road United Church on Friday afternoon Mr. and Mrs. Paul Alan Richardson left on a honeymoon trip to New Lennox, Ill., where they will be making their new home.

The bride, the former Miriam Fay Squance, wore a gown of white shantung styled on empire lines, fashioned with sleeves ending in lily points and a full cathedral train that swept back from the shoulders. A crown headpiece held her veil of silk illusion and she carried a bouquet of yellow roses and stephanotis.

Rev. T. R. Haythorne officiated at the service uniting the daughter of Mr. and Mrs. J. L. Squance, 445 Brookhaven Road, and the son of Mr. and Mrs. J. R. Pitsker, of Oakland, Calif., who travelled to Victoria for the service. Mr. Squance gave his daughter in marriage.

Baskets of yellow, mauve and white dahlias decorated the church. Mrs. Vincent Evensen, the bride's sister, was the organist.

Maid of honor, Miss Valerie Squance, the sister of the bride, and bridesmaids, the Misses Sherrie Postle and Jacqueline Van der Gracht, wore matching afternoon dresses of yellow shantung styled on empire lines with lace medallion and net headpieces en tone. They carried bouquets of white and yellow daisies.

Peter B. Pitsker acted as best man for his brother and David R. Squance, the bride's brother, and Allan R. Haythorne ushered the guests.

A reception followed in the home of the bride's parents. A three-tier wedding cake, topped with multi-toned flowers, which was made by the bride's mother, centred the head table. Pat Hoole proposed the toast to the bride.

Travelling from out of town for the ceremony were Mr. and Mrs. W. Fraker, the groom's sister and family, of Mill Valley, Calif., Mrs. V. Evensen, of Oakland, Calif., Miss Valerie Squance, the bride's sister, of Tacoma, Wash., Mrs. R. S. Halbert of Chase, B.C., and Mrs. S. Johnson, the bride's aunt, of Haney, B.C.

For travelling the new Mrs. Richardson chose a navy blue dress and jacket ensemble which she accented with white patent leather accessories.

Tinactin Attacks Athlete's Foot

*Reg.T.M., Schering Corporation Limited Advt.

NOW! SEE WITHOUT GLASSES

CONTACT LENSES

- Precision made
- Expertly fitted
- Any color
- Insurance included
- Lifetime Prescription Change

only $69.50

Bring Your Optical Prescription to Us

Open Daily, 9 a.m. to 6 p.m. — Fridays, 9 a.m. to 9 p.m.

LONDON DRUGS LTD

ONE LOCATION ONLY — PHONE 386-7578

763 FORT ST. (Just Up From Crosswalk)

REGINALD STONE says:

"How often do folks sigh and wish that they had started music earlier in life? I have news for them! The THOMAS ORGAN can be played by anyone without any formal knowledge of music.

Thanks to the exclusive "Color-Glo" illuminated keys, your fingers are instantly guided to the correct notes and chords! "How about that!" The THOMAS ORGAN is definitely as easy to play as a-one, a-two, a-three, to quote master showman, Lawrence Welk.

Only THOMAS has this built-in breakthrough to instant playing. Remember, the trend is THOMAS. Your questions answered with courtesy and intelligence, when you call in at:

REGINALD STONE ORGAN STUDIO

Across from Eaton's at 1239 Broad Street
PHONE 383-0239, DAY OR NIGHT
"Where Customers Become Friends"

ADDITIONS • KITCHENS • SUNDECKS • 100% FINANCING

MARCUS-ASKEW Construction Ltd.
1808 COOK STREET
383-5480

LADIES' NIGHTS

STARTING OCT. 2 — EVERY MONDAY AND THURSDAY, 9 P.M. TO 11 P.M.

★ Supervised Exercise ★ Sauna Bath ★ Steam Bath
★ Swimming ★ Sun Bath ★ Whirlpool

NO CONTRACTS TO SIGN — PAY PER VISIT

MRS. PEARL SPICER—Instructor
For information, CALL 384-5632

OVE WITT'S HEALTH CENTRE LTD.
919 Douglas St.

Sebastian

brings you his

EXCLUSIVE FALL COLLECTION

of

FINE KNITWEAR

made in Italy

$125

Vanessa Lax, Bastion Theatre star, models a dress and jacket ensemble from the collection.

Also in the group are:

TWO-PIECE SUITS from	$ 65
THREE-PIECE SUITS from	$ 82
COAT and DRESS ENSEMBLES from	$155
DRESSES — in shift styles	$ 75

These are clothes for important people—Chic, simple and smart.

Available only at

774 and 778 FORT STREET

PAGE'S

FINAL WEEK

LADIES' OR MEN'S

OVERCOAT SPECIAL

DRY CLEANING

(plain only)

ONLY $1.49 each ONLY

Bonus Sleeping Bags ONLY $1.99 EACH

FREE PICK UP AND DELIVERY OF ALL ITEMS

CALL OFFICES OPEN 7 A.M. TO 6 P.M.

Page THE CLEANER

★ 2929 Douglas St.
★ 3108 Shelbourne St.
★ Fairfield Shopping
★ 3172 Douglas St.
★ 2201 Oak Bay Ave.
★ 2319 Estevan Ave.
★ 2865-A Foul Bay Road
★ 893 Esquimalt Rd.

Bonus RAINCOATS $1.89 Each

382-9191

Mosaic of Marriages

Mr. and Mrs. Robert Henry Jarrott leave St. Luke's Anglican Church after their recent wedding. (Chevrons Studio.)

Mr. and Mrs. Bob Wright. (Jorgen V. Svendsen.)

Mr. and Mrs. Murray James Holmes. (Le Brun Photography.)

Mr. and Mrs. Andrew Blaney. (Gibson's Studio.)

Mr. and Mrs. Gary Wayne Sinclair. (Jus-Rite Portrait Studio.)

Mr. and Mrs. Clifford Porter

Mr. and Mrs. Norman Richard Pass. (Jim Ryan Photo.)

Mr. and Mrs. Walter Stewart Winter

Mr. and Mrs. Ian Clark. (Zeal Studio.)

Mr. and Mrs. Donald Ellis England. (Campbell Studio.)

Mr. and Mrs. David Bertram Pink

Mr. and Mrs. Frank Charles Basham. (Simpson Studio.)

Mr. and Mrs. Kenneth James Wakeman. (Campbell Studio.)

Mr. and Mrs. Allan Walter Herrington. (Jus-Rite Portrait Studio.)

Mr. and Mrs. Calvin Thomas Batchelor. (Gibson's Studio.)

Mrs. John Edward Mallery. (Jemway Photography.)

Mr. and Mrs. James Wilson Johnston. (Chevrons Studio.)

Mr. and Mrs. Michael Dohm. (Canadian Studios.)

Mr. and Mrs. Lawrence Douglas McCann. (Gibson's Studio.)

Doing The Town

with DOROTHY FRASER

Fall coats with fashion finesse . . .

Saw a topcoat in Wilson's that's an absolute stunner . . . a full length model in white leather with black leather bands down front, sides and across, forming the unique trim . . . but here's the payoff: this coat is completely reversible . . . the other side is soft, gleaming black mouton, trimmed with black leather . . . and we wouldn't know which side to choose . . . It's like owning two separate and distinct coats . . . one casual, the other dressy. Size 12, and tagged at $300 . . . Wilson's have a good selection of new coats for fall and winter . . . many of them colorful imported tweeds blended with finesse and tailored to perfection . . . There's a monotone tweed coat from Sweden . . . the deep purple of wisteria . . . A blue and black mohair tweed from Rodex of London . . . A bold grey, red and camel tweed from France . . . double-breasted and slim at the top, falling into a slight A-line . . . Several shades of rose form the check design in a tailored Munrospun tweed from Scotland . . . There are lovely English Cotsmoor tweeds . . . A beige and white basket weave tweed, double-breasted, and buttoning up to a blond sheered beaver collar . . . Remember, fall's now officially here . . . you're going to need a warm coat practically any moment . . . so go see the fine collection at . . . **W & J Wilson Limited, 1221 Government St., 383-7177.**

Chain or link belts are worn on all sorts of costumes . . . from sweaters to dresses to overcoats.

One touch of mink . . .

All right, maybe you DO dream of dripping in mink . . . but in our opinion, a little mink goes a long way . . . and a little mink HAT does a terrific job in flattery, sophistication and sheer elegance! . . . On our last visit to Miss Frith's we saw a number of mink hats which literally turned our head . . . Any one of them would lift a simple suit to new heights . . . make its wearer look as if she had just stepped out of a page in Vogue! . . . There are pastel minks . . . white minks . . . rich gleaming dark minks . . . in toques, pillboxes, bretons, cloches and brimmed chapeaux . . . shapes to suit every face . . . and oh, so very smart and luxurious-looking! . . . Priced from about $50 to $125 . . . For a mere $30 you can get a pet of a pillbox made of mink tails . . . a most ingenious hat that zips half way up the back . . . so when it's unzipped it turns into a pert bonnet to tie beneath the chin with narrow velvet ribbons . . . Like having two different hats . . . and adorable framing a young face . . . If, however, your millinery taste runs to furs other than mink, you'll find some beauties at Miss Frith's too . . . like the dark brown Persian lamb breton . . . or the deep brown mouton . . . **Miss Frith's Millinery & Fashions, 1617 Douglas St., 383-7181.**

Mid-calf dresses and coats shown by Jacques Esterel were regarded as an experiment . . . or a joke . . . on the part of this publicity-conscious designer.

Distinctive Gordi ensembles at M & E . . .

Time was when you saw mostly sweet young things trooping into the Madam and Eve Shop . . . but now, more often than not, their mothers go along too . . . because they're finding such smart, wearable clothes suited to their own young-at-heart tastes! . . . We saw some very attractive Gordi outfits at M & E this past week . . . a wool gabardine dress with the popular low waist, and wide box pleat in front . . . a beige, size 13, and a brown size 11 . . . For the gal who wears a 7, there's a hot pink wool dress and jacket . . . the latter quite short, with stand-up collar, and gilt clasp fastening . . . skirt gathered at the waist . . . Another smart jacket dress is navy with raspberry red stripes on the yoke . . . military collar, double-breasted jacket . . . size 7 . . . and a similar ensemble, size 9, in a soft moss green with melon colored stripes on the yoke . . . We think these outfits are particularly good-looking . . . and while they're styled alike, the difference in colors makes each one quite distinctive . . . Another eye-catcher is the high-style purple wool dress and coat ensemble . . . with wide blue stripes on the dress . . . blue collar, cuffs and bands on the full-length coat . . . this one size 9 . . . **Madam & Eve Shop, Trounce Alley, 383-7177.**

In Paris, Torrente showed a white brown-belted trenchcoat over a brown jersey dress . . . worn with brown stockings and shoes.

Speak the International language . . .

Music . . . art . . . science . . . these, we're told, are all international languages . . . But there's another one too . . . THE DANCE . . . and believe us, it speaks volumes . . . to people in all parts of the world . . . A good dancer is welcome in every port of call . . . whether it be in far-off climes . . . or just here at home among your own social circle . . . Dancing is the best way to communicate . . . with your neighbors, your friends, with strangers all over the world . . . If you don't already "speak" this international language . . . one, incidentally, which is so very easy and fun to learn . . . we suggest you start taking lessons now . . . with the world leader of dance communication . . . The Arthur Murray Studio . . . A course of dancing instruction at Arthur Murray's will do wonders for your self-confidence . . . your popularity . . . your enjoyment of life's leisure hours . . . And while you're learning to become a proficient dancer, you'll have more fun than you ever believed possible . . . meet new friends . . . widen your interests . . . Our local Arthur Murray Studio is a pleasant, happy, friendly place . . . and their teachers are absolutely tops! . . . For more information, drop in or phone . . . **Arthur Murray School of Dancing, 715 Yates St., 385-1476.**

Some stockings have been inspired by the movie Camelot. Romantic Camelot pales in ivory, peach, yellow, blue and green for at home fashions.

H of G stylists off to Europe . . .

In the realm of hair stylists and beauty salons in this country . . . Victoria's House of Glamour enjoys an enviable reputation . . . in fact it's a name to be conjured with . . . and believe us, it doesn't maintain this reputation by standing still and resting on its laurels . . . H of G people really work at being tops in their profession! . . . Next weekend Danny Hajnal and Charles are jetting off to England where they will attend the European hair styling championships at Brighton . . . Danny representing the Canadian National Hairdressers' Association and Charles acting as an observer . . . so that when they come back they'll bring with them the latest European lines in hair styling . . . Danny has been invited, also, to visit several of the well-known salons in London for the purpose of exchanging ideas and information . . . all of which will ultimately be of benefit to us House of Glamour customers . . . And on his way home from Britain, Danny will stop off in Toronto long enough to act as a judge at the National Canadian Championships being held in that city . . . just another indication of the esteem in which he is held in the profession . . . FLASH! . . . just one more week left in H of G's big permanent wave special . . . Make your appointment first thing Monday . . . **House of Glamour, 658 View St., 386-6188.**

A Pauline Trigere ensemble called Le Snob consists of long trousers with an extremely short coat that flares out in ripples from small shoulders.

A dessert to rave over . . .

If you'd like a really delicious dessert for dinner tonight . . . without having to bother preparing it yourself . . . go . . . or send one of the children . . . to your nearest store and ask for Velvet Fresh Orange Ice Cream . . . Northwestern's feature flavor for October . . . Velvet Fresh Orange has a quite unique flavor . . . Made with fresh orange juice concentrate, it has all the tanginess of freshly squeezed oranges . . . none of that synthetic taste you find in most other orange ice creams . . . Indeed, this use of fresh fruits and pure flavors is one of the things that makes Velvet ice cream so outstanding . . . and is, in our opinion, the essence of a quality product . . . It's one of the many things that make the difference . . . and is, we're satisfied, the reason Velvet continues to grow in competition with other ice creams that cost less . . . Actually, we don't know of any ice cream on the market that costs MORE to produce than Velvet . . . so you're definitely getting more for your money when you buy it! . . . We do hope you're having Northwestern Creamery deliver fresh milk to your door daily . . . and saving money with their 3-qt. plastic jug . . . Get your eggs from Northwestern too . . . they're new-laid, unconditionally guaranteed and competitively priced . . . **Northwestern Creamery Ltd., 1015 Yates St., 383-7147.**

We're told by a friend just returned from the East Coast that the "little white dress" is much in evidence everywhere on the Montreal, Toronto and New York social scenes.

Trifles add up to perfection . . .

A perfect wedding is made up of a perfection of details . . . each one important, however trifling it may seem . . . and today we're going to touch on a few of these details which Eaton's Bridal and Gift Registry will take over for you in a superlative manner . . . First off, you'll need invitations . . . enclosure cards with return envelopes bearing your parents' name . . . (far more satisfactory than the old-time RSVP) . . . Then you'll want "thank you" notes engraved with your own name . . . place cards, matchbooks and doilies for the wedding reception . . . all of them personalized in accord with your own tastes . . . Instead of running all over town to arrange for these things . . . visit Mrs. Robertson at Eaton's Gift Registry . . . she has samples of everything imaginable . . . You can choose the type of stationery you want . . . the style of engraving . . . get expert advice in correct wording . . . From there on in, you may sit back and relax . . . everything will be attended to for you, without further ado, or any extra cost . . . At the same time you can choose from a nice selection of wedding and guest books to be treasured from THAT day on! . . . Phone for an appointment with . . . **Eaton's Bridal and Gift Registry, 382-7141, local 373.**

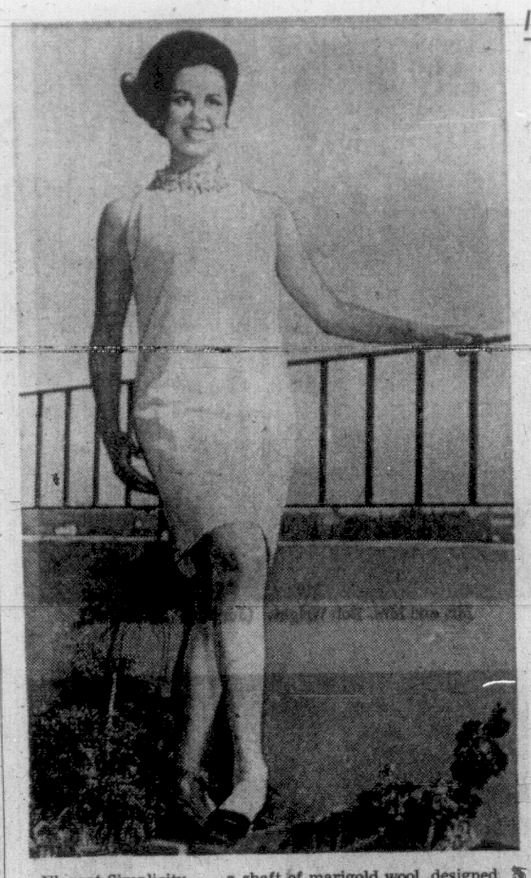

Elegant Simplicity . . . a shaft of marigold wool, designed by P. M. Glaser of Vienna, is modelled by Rosalie Essihos. The neckline jewels are an exquisite highlight of this round-the-clock dress. The generously jeweled collar is en tone in color and snaps on or off with a quick flip of the fingers.

IN STEP WITH STYLE

Viennese Knits Here

By NONA DAMASKE

"It's a small world" is a somewhat hackneyed expression but there are times when no other words will do.

A few days ago I met Mrs. Ghiga Foulds, a charming, vivacious woman who was born in Poland and lived there until 1944. Mrs. Foulds is a direct factory representative for P. M. Glaser of Vienna.

Damaske

In May, 1966, Madam Megher, Canada's only woman ambassador, was luncheon hostess in the Vienna Woods for the Canadian Women's Press Club group.

Hearing that I was interested in doing a story on Viennese knits, Margaret Meagher offered to make an appointment with me with the owner of the P. M. Glaser Company. It was a most appreciated suggestion as Mr. and Mrs. Glaser showed me every item of their then current collection and took me on a tour of their 65-year-old plant, founded by Mr. Glaser's father. Mrs. Glaser, a most attractive Czechoslovakian, is the head designer for the firm.

Following a tour of the beautiful city of Vienna, I left Mr. and Mrs. Glaser with the promise that I would watch for the arrival of the P. M. Glaser collection in Victoria.

This week Ghiga Foulds brought the lovely Viennese designs to our city.

From an inexpensive A-line modified tent dress in houndstooth check in shades of mauve, aqua and powder blue to a dazzling cocktail ensemble, highlighted with gold lurex thread, there are dresses, suits and ensembles for every woman.

That intriguingly pale green shade which is the inside of a ripe avacado is found in a coat and dress ensemble with a haute couture look. The coat neckline has a low-sitting collar in the flattering mandarin cut.

Green again, this time in a deeper tone, is used for a late-day ensemble. A full-length coat and dress, stunningly simple in design and sparkling with the glint of gold would make any evening function a happy one.

Shades of pale mauve and parma violet combine in a sleeveless dress with a delightful printed embroidery pattern circling the waist. Corono of Vienna is also represented by Ghiga Foulds. My favorite of this collection is a pristine white silk organza sleeveless cocktail dress completely overlaid with fine pure wool ribbon. Delightful for the more mature woman is a midnight blue late-day two-piece suit with just a twinkle of silver.

Mrs. Foulds' third collection is her "fun one" and is very well known in the United States. Triumph of Europe swimwear bears as a signature trademark a small gold coronet.

The Triumph Bikinis . . . there are 30 styles . . . are just "Wow." Such color and such cut you never did see.

The all-in-one suits . . . another 30 styles . . . are designed for all figures from "the twiggy" to the "pleasingly plump." The larger sizes, in pretty gay colors, have a full inner stretchy corset called "inner life." Many have front zippers, so much easier for the heavier woman to manipulate.

It was exciting to see these Viennese designs and again I say, "It's a small world."

After Honeymoon on Oregon Coast

WILL LIVE AT BAMFIELD

Following their wedding in First United Church newlyweds Mr. and Mrs. David Walter Hegstrom left on a honeymoon trip to Portland and the Oregon coast.

The bride, the former Lorraine Ann Ratzay, wore a gown of peau d'organza styled with a scalloped neckline and sleeves ending in lily points. A small floral headpiece held her three-tier veil which was edged with delicate Spanish lace. She carried a cascade bouquet of talisman roses and stephanotis.

White gladioli and yellow and gold chrysanthemums decorated the church when Rev. M. Fowler heard vows uniting the daughter of Mr. and Mrs. Nickelas S. Ratzay, 1955 Taylor Street, and the son of Mr. and Mrs. Walter Hegstrom of Bamfield, B.C. Mr. Ratzay gave his daughter in marriage.

Mrs. Ursula Bunt was organist, accompanying Mrs. G. Wadell, who sang "I'll Walk Beside You" during the signing of the register.

The bride's attendants chose gowns of crystal charm in a deep turquoise shading to teal blue tones, and their headpieces were toning rosettes holding self-fabric veils. They carried cascades of pale yellow chrysanthemums.

Miss Diane Moncur was maid of honor, Mrs. Allen Brooks was bridesmatron and Miss Claudia August, bridesmaid.

Clarence Ratzay, brother of the bride, acted as best man, and Allan Skogman and William McDermid, both of Bamfield, ushered the guests.

At the reception following in Wolf's Rathskeller sprays of yellow rosebuds decorated the head table. John Mintianski proposed the toast to his niece.

As her travelling outfit the new Mrs. Hegstrom chose a Tergal Coloque fall-toned Paisley dress styled on A-lines, which she accented with camel-shaded accessories. A yellow orchid corsage completed her ensemble.

The newlyweds will make their home in Bamfield.

SHOPPING GUIDE

School-Time Crisis Brings Quick Action

By Penny Saver

Junior came home from school this week complaining about the loss of both his pens and gym shorts. Searching about the house I found all the pens to be either in use or else not working. Junior and I were looking for his shorts when a neighbor phoned. A mixup had occurred. Her son had been taking a class with Junior and after the class he had taken the wrong pair of shorts, leaving his at school. Leaving Junior to do his homework I decided to go downtown and see if I could do something to prevent other such emergencies.

A set containing a fountain pen, an ink cartridge, a long lead pencil and a ball-point pen is perfect for the youngster going to school. It comes in a small plastic case that makes keeping track of pens very much easier. The cost is a very reasonable $1.29.

Something every family needs is a good supply of combs. If your family is like the Saver household you probably find that somebody is always losing their comb. I find it is a very good idea to keep a supply on hand. A pack containing a large comb with both fine and coarse teeth, a styling comb and four small combs is most useful to have around. The price of the set is 15 cents.

An item I found to be very useful was a small kit containing fabric tape and a pen for putting name tags on clothes. Junior's shorts I labelled by writing his name on the dull underside of the tape, ironing the tape directly to the material, and then waiting for 15 minutes until the two fabrics were stuck. For his white sweatshirt I followed the same procedure, except that the name was written on the overside of the tape. The cost is 49 cents.

If you would like to know where I found these items give me a call at 382-3131.

Hawaiian Night

Many of the members of the Gorge Vale Golf Club and their guests will arrive in Hawaiian costumes this evening when they attend the Hawaiian supper dance, being held in the clubhouse. There will be a cocktail party from 6 to 7:30, followed by a smorgasbord featuring dishes from the Islands. The Davis Trio will provide music for dancing, beginning at 9 p.m. Ladies' captain, Mrs. Margaret Fry, is dance committee chairman.

Anniversary

Mr. and Mrs. N. Hick, 1603 Bay Street, will celebrate their 67th wedding anniversary on Wednesday. Married in Wesleyan Methodist Chapel in Truro, Cornwall, England in 1900, the couple came to Canada in 1912 and have lived in Victoria since that time. They will celebrate the occasion at a quiet family dinner with their two daughters and son-in-law, Mrs. Clareta Hardy, Mrs. R. (May) Reed and Mr. Reed, and their grandsons, Leonard and George Reed, all residents of Victoria.

YOU'LL GET BETTER VALUE

Vacuum cleaners, floor polishers, all small appliances. Expert knowledge and advice without obligation. All leading brands. No better prices anywhere! Money-back warranty on all purchases, new or used, plus personal service!

A.B.C. ELECTRIC

821 Fort Street 382-7221

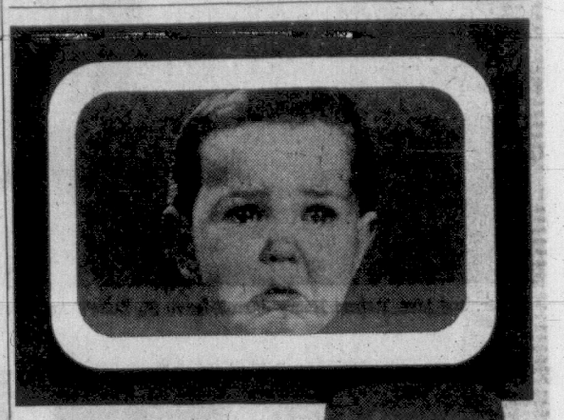

SMILE, YOU'RE ON or soon will be

Call 477-1884

CABLEVISION

FRAME BUDGET BAR

If you are economy minded, and these days many of us are, bring your prescription for glasses to our office at the corner of Broad and Johnson Streets. Look over the attractive frames on our These frames are all FIRST QUALITY and are marked at very low prices. We are simply replacing them with "Specially Priced" bar. other models.

Of course, the lenses will be identical to those we supply to more expensive frames that are available.

ONE-DAY SERVICE

MAYCOCK OPTICAL DISPENSARY

Victoria, B.C. 1327 Broad St. at Johnson 384-7651

Nanaimo, B.C. 202 Bastion St. SKyline 3-9813

EXECUTIVE HOUSE

777 DOUGLAS STREET

388-5111

We Cater to—

BANQUETS
WEDDINGS RECEPTIONS
CLUB LUNCHES AND DINNERS
MEETING ROOMS AND SHOWROOMS AVAILABLE

For Sheer Luxury, Try Our Bridal Suite

ONE-BEDROOM SUITES

Large Stes., from $114 to $149

Small Stes., from $104 to $129

For Quick Lunches and Dinners, Visit the "RARE DUNKIN COFFEE SHOP!"

RELIEVE TEETHING PAINS QUICKLY - EASILY JUST RUB BABY'S GUMS WITH WILDER'S Teething Lotion

COLONIAL HOUSE Coiffures LTD.

Wish to announce the appointment of

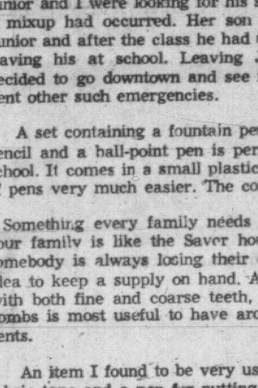

Pattie Gallager

PATTIE GALLAGER

to their staff of hairstylists

For your appointment phone

385-4405

16 Centennial Square

BIRKS B·B

For a few days only, until Oct. 3rd, Birks have on display an exciting selection of cocktail and dinner rings. These rings exquisitely combine diamonds with various precious stones such as sapphires, rubies, emeralds, opals and pearls.

Here is an ideal opportunity to select that special Christmas gift and have it held until required.

Prices range from $300 to $7000

Available on Birks Budget Plan— As low as 10% Down, Balance in Convenient Monthly Payments

BIRKS JEWELLERS

706-708 Yates St. 382-4241

PRESCRIPTION PERMANENT WAVES

Hair that needs body needs

POLYCURING TREATMENTS

In PRESCRIPTION PERMANENT WAVES polymeric additives are used to give hair body. These substances are cured into the hair shaft for new pep and liveliness. This non-oily treatment provides proper inner moisture balance to reduce brittleness, and give hair a healthy lustre.

And of course, all PRESCRIPTION WAVES contain miracle BONEDIUM to put "backbone" in your hair and lock in the wave you love.

Make an appointment now for your PRESCRIPTION PERMANENT WAVE at the Margo Beauty Studio most convenient for you.

MISS LYNDA

Three years ago, Miss Lynda first joined the staff of the MARGO BEAUTY STUDIO in Cadboro Village. Now she is back there again. Due to family commitments, Miss Lynda will only be working Friday and Saturday, so please make your appointment early.

Free and Easy Parking at All Three Convenient Locations
Open Thursday and Friday Evening at Mayfair and Shelbourne Plaza

MARGO Beauty Studio

Mayfair Shopping Centre 388-4238

Shelbourne Plaza 477-1815

Cadboro Village Shopping Centre 477-1869

A Business Built on Customer Confidence and Goodwill!

Mrs. Howard Harper's backyard is the land of honey for many of her friends who know the pleasue of tasting the products from the hives she tends. As if this wasn't enough, they're often treated to some of the jars of preserves, fruits and chutneys which she makes to swell her bulging larder shelves. (Bill Halkett photo.)

Bees in Her 'Jungle' Get the Best of Care

By PAT DUFOUR

While many women of her age are doing their tatting or knitting, Mrs. Howard Harper believes in a more active hobby. Nudging 80, she's one of the most enthusiastic bee keepers on Vancouver Island.

She and her husband live at 1125 Clarke Road in Brentwood and the bee hives "in the jungle" at the back of their property have never lacked for attention since Constance Harper found a swarm in a bush 15 years ago and decided to take up a new hobby.

Like most hobbyists, Mrs. Harper has become an authority on hers and the quality of the honey her bees produce is well known among her friends because she believes "I get much more fun out of giving it away than I would if I sold it."

Handicapped with arthritis to a degree, Mrs. Harper has never let this interfere with her chores although she reports, "There's no truth in the belief that bee stings cure arthritis. Believe me, I know."

She's had many chances to disprove the theory. In spite of the fact that she wears the customary protective clothing, Mrs. Harper has often been stung by her "pets" when doing her chores. "Once I had so many stings on my face, I looked as if I had a bad case of the mumps."

While this sort of treatment would probably disenchant most of us, Mrs. Harper writes off bee stings as if they were as painless as freckles.

Her husband, although happy to have honey as a regular item on the table, leaves bee keeping to the distaff side of the family.

His wife teases him with, "He's scared but won't admit it. He was once stung on the hand and that finished him." The smile with which she delivers the taunt takes the sting out of her joshing.

Given any kind of encouragement, Constance Harper can make the family life of a bee hive come alive in graphic sentences. When she told how the males are thrown out of the hive during fall, leaving only the queen bee and the workers, I found the cause of most of the stings I've endured over the years. It must have been some of those thwarted winged spouses avenging their dismissal!

Mrs. Harper assures me that a queen bee would never be so unladylike as to sting a human although she's not exactly dove-like when it comes to protecting her interests in the hive.

Mrs. Harper tells how a queen bee gets rid of any possible competition before it has a chance to get started. She regularly checks the cells in the hive, destroying those that have would-be female contenders inside.

Sometimes, like a human, she misses and a future queen bee is hatched. This means the end of the old queen in her kingdom. Accompanied by those workers that remain loyal to her, she takes off to create a new dominion, causing a similar swarm to that which started Mrs. Harper on her career as a bee keeper.

Mrs. Harper suggests I join the bee keepers' ranks if I ever happen to come across a queen and her court in exile.

I'd like to, but I haven't the skin for it. I find myself a target area for bee stings with enough frequency now without pushing my luck and creating a danger area in my own backyard. The only way I'd face such an assignment would be to have a plucky octogenarian like Constance Harper in the front line with me.

DEAR ABBY . . .

Tell Sister Her Problem Isn't Yours

By ABIGAIL VAN BUREN

DEAR ABBY: My husband drives a cab and he works nights off and on. We are happily married with three children of school age. My problem is my sister, Ethel. She calls me up at all hours of the morning when one of her kids is late in getting home. It scares the living daylights out of me to get a call at that hour. I always think something terrible has happened to my husband. Well, Ethel called me this morning at 4 a.m. to tell me that her 16-year-old daughter hadn't come home from a movie date yet. Ethel's husband is a night watchman so he doesn't know about this problem daughter of theirs.

Ethel cried and carried on so terrible that I located my husband and we went looking for this juvenile delinquent in all the places we thought she'd be. We couldn't find her, so we went to Ethel's at 6:30 a.m. to calm her down, and the little darling was there! (Flat tire. O, sure!) What can I do with that hysterical sister of mine? My own kids don't get any rest with her calling all the time.

SHOT NERVES

DEAR SHOT: Tell your sister to call her own husband when she has a problem at odd hours. If she doesn't know that it's unfair to disturb you and your family, tell her! But don't expect her to be more considerate of you just because you complained to me.

DEAR ABBY: I proposed to a girl and she has accepted. My problem is this: Although she will accept an engagement ring, she told me that she doesn't like diamonds. I would like to know if there are any other kinds of stones used for an engagement?

GOING SHOPPING

DEAR GOING: Any other kind of ring you wish to buy her may be appropriately symbolic of your engagement. How about her birthstone? (If she was born in April, forget it.)

CONFIDENTIAL TO "IN LOVE WITH A LIAR" IN MIDLAND: A liar suffers more than you know. Believing no one, he is ever confused, suspicious, and doubting. It's the sickness of the coward.

FOR DEMERS-HILL WEDDING

Carries Mother's Prayer Book

Carolyn Brenda Hill carried her mother's white prayer book, covered in lace and topped with a bouquet of white roses when she became the bride of Andre Robert Demers in Christ Church Cathedral.

Given in marriage by her grandfather, Norman R. Hill, the bride wore a portrait gown of sonesta which was complemented by her veil of silk illusion which misted from a circlet of white rosebuds.

Rev. Roy A. Hoult officiated at the double-ring service which united the daughter of Mrs. Eric Beech, 3801 Quadra Street and Mr. Norman Hill, of Fort St. John, and the son of Mme. Raoul Demers of Montreal.

Pink gladioli decorated the church for the ceremony.

Miss Pamela Hill was bridesmaid for her sister, gowned in rose pink linen styled on empire lines with a self-fabric headpiece en tone. She carried a colonial bouquet of white and pink carnations.

The two flower girls, Wendy and Sharon Clermont, wore floor-length gowns of floral linen styled on similar lines, and they carried colonial bouquets of pink and white carnations.

Michael Kitson acted as best man and Robert Beech was ringbearer for his sister.

At the reception following in the home of Mr. and Mrs. N. R. Hill, the bride's grandparents, pink and red gladioli and white asters decorated the rooms. A three-tier wedding cake, topped with pink rosebuds, centred the head table. James Bartlett proposed the toast to the bride.

For travelling on honeymoon to Montreal the new Mrs. Demers wore a pale blue wool dress which she complemented with white accessories and a white rosebud corsage.

Coming from out-of-town for the ceremony were Mr. and Mrs. T. Riseley, Mr. and Mrs. L. Paterson and Miss Sally Patterson, all of Ladner.

AT ADMIRAL'S HOUSE

IODE Chapter Holds Party

Multi-colored autumn flowers decorated the Admiral's House, HMC Dockyard, when Mrs. J. Charles was hostess at the Esquimalt Chapter IODE coffee party on Friday.

Mrs. P. A. Secteau and Mrs. Warren Smith were co-conveners for the affair.

Presiding at the coffee table were Miss Christine MacNab, municipal regent; Mrs. D. Smith, Mrs. C. A. Kelly, Mrs. R. Bryant, Mrs. N. H. V. Sheppard and Mrs. E. Davies.

Mrs. A. G. Fulmer was in charge of the raffle of a glass salad bowl and Mrs. C. C. Corneille and Mrs. J. C. MacDonald handled ticket sales.

The proceeds of $180 will be placed in the chapter's scholarship fund.

CLUB CALENDAR

Social evening, Icebreakers' Club of Victoria, Wednesday at 8 p.m., Empress Hotel's Duke of Kent Room. Bridge, canasta, tea and coffee. Open to newcomers and visitors. For further particulars phone 385-7996 or 384-8359. For those interested, supper will be served in hotel's coffee shop at 6:30 p.m.

THE BETTER HALF By Bob Barnes

"There are times when I think we have some auld acquaintance that SHOULD be forgot!"

ST. JOHN AMBULANCE

Wednesday: Cadet groups 1 and 2 at 3:30 p.m., Mrs. T. Halme, cadet superintendent, and Mrs. C. Rife, cadet nursing officer. Cadet group 3 at 5 p.m., Miss A. Halme, acting divisional cadet officer. Monthly corps meeting at 7 p.m., H. S. Croll, divisional superintendent (A) N-D No. 427 at 7 p.m., Mrs. T. Ackerman, divisional superintendent, N-D Nos. 210 and 176 at 8 p.m., Mrs. J. Mather, divisional superintendent.

Thursday: A-D No. 65 at 8 p.m., H. S. Croll, divisional superintendent (A).

"HOME OWNERS" it's our pre-season HOME FIX-UP SPECIALS

TAKE ADVANTAGE OF OUR WINTER WORKS REDUCTIONS on

Conversion Aluminum Windows Made and Installed

•

Additions and Remodelling

•

All Sidings and Insulated Stucco Kitchens and Bathrooms

and

ALL GENERAL MODERNIZING AND HOME REPAIR

Est. 12 Years in Victoria

FOR FREE ESTIMATES PHONE

GULF STRUCTURES LTD.

386-9612 1302 Gladstone

THE RACE IS ON

DISPENSING OPTICIANS

To educate and train our young men and women is a vitally important task. Poor vision is one of the greatest handicaps to learning; make certain that your child has adequate glasses to enable him to see clearly. Bring the prescripiton for glasses to one of our four offices, where superior services and fair prices assure you of satisfaction.

Prescription Optical

Where Prices Are Always Reasonable

Campbell Building, 1025 Douglas Street, 384-5914
Medical Arts Building, 1105 Pandora Avenue, 384-7937
Professional Building, 1106 Cook Street, 384-8311
159 Trunk Road, Duncan, B.C., 746-6041

Montague BRIDGMAN LTD

China · Crystal · Gifts

811 Government St. Phone EV3-0821

PINA CARMIRELLI

—distinguished violinist, has made guest appearances with the Berlin Philharmonic and the Vienna Philharmonic. Now you can thrill to her matchless artistry as she performs with the Victoria Symphony Orchestra, October 1st and 2nd.

TICKETS available at the Royal Theatre Box Office before performances (3 p.m. Sunday, Oct. 1st, 8:30 p.m. Monday)

FORMAL RENTALS

For All Occasions

New Stock

Reserve Now

British Importers

Yates at Broad

386-1496

EATON'S Beauty Salon

just push'n place our Wash'n Wear Cut

With a flash of the scissors and a twinkle of the eye you're free! Free to fly through Fall with never a care about your hair. No setting . . . no teasing! Companion perm including new "Revive" treatment

EATON'S—Beauty Salon, Fifth Floor, Dial 382-7141

Ask for REVLON Lactol manicure, CLAIROL haircolour, RESTOR conditioning.

In Our 64th Year

Saba Bros. Limited

1130 Douglas St.
Phone 384-0561

Saba's

Cut Velvet Jacket

by Americana Sportswear

Luxurious Belgium cut velvet jackets with attached hoods. Mouton trimming en tone, sturdy zippers, tie belt, quilted lining . . . makes them ideal for spectator sports, apres ski and just plain fun to wear when teamed with your favorite slims. Exceptional colour combinations in rich, lively tones as only European craftsmen can produce. In brown/gold, multi-gold/green and multi/black. Sizes 10 to 18.

30.00

CHARGE IT—new accounts opened in minutes!

Sew—

What's New!

New fabrics . . . new fashion ideas . . . all to be seen at a special showing for the woman who sews! Eaton's invites you to attend

McCall's Fashion Showing

Tuesday, Oct. 3 and Wednesday, Oct. 4

Commented and Co-ordinated by Mrs. Patricia M. Gwyer McCall's Fashion Director

McCall's will be showing their newest New York Designer Collection . . . specially made up in exciting fabrics. Sure-fire inspiration for your fall and winter sewing plans. Where will you see it? . . .

Eaton's Fourth Floor Dining Room

No Charge for Admission—Afternoon Tea Available. Tuesday and Wednesday, Oct. 3rd and 4th at 3 p.m.

This show can also be seen in Duncan at the Tzouhalem Hotel, Thursday, Oct. 5th.

EATON'S

ALLIANCE CHURCH
1039 Yates—Rev. Ted Chapman, Pastor.
9:45 a.m.—Welcome to Our Sunday School
11 a.m.—Communion. 7 p.m.—Evangelism.

NORTH DOUGLAS PENTECOSTAL TABERNACLE
Corner of Douglas Street and Canterbury Road
Pastor: Rev. C. Fawcett 479-4051
Sunday School, 9:45 a.m. Worship, 11:00 a.m.
EVANGELISM 7:15 — "REV. C. G. ENTICKNAP"
You Are Invited to Attend These Inspirational Services Pentecostal Assemblies of Canada

THE CHURCH OF OUR LORD
HUMBOLDT at BLANSHARD
Est.: 1874
11:00 a.m.—Holy Communion
Sermon: DIVINE POWER FOR DAILY LIVING
Bishop D. A. G. Rankilor, DD.
7:30 p.m.—Evensong
Sermon: WANTED: THE UN-WANTED
The Bishop
Welcome to all services
THE REFORMED EPISCOPAL CHURCH

FAITH TEMPLE
Ust Princess 384-9612 Rev. G. L. Davis, Pastor
We Invite You To Worship With Us This Sunday
Sunday School—9:45 a.m.—Come and Bring Your Children. There is a Class for Everyone.
Sunday Morning Worship—11:00 a.m.
Sunday Evening Evangelistic Service—7:30 p.m.
WEEKLY SERVICES—Tuesday, 7:30 p.m. Wednesday—Bible Study, 8:00 p.m. Thursday, 8:00 p.m.—Service, Saanichton Indian Reserve. Friday, 8 p.m.—Bible Study.
DON'T MISS THESE FAITH-STIRRING SERVICES

CATHOLIC CHURCHES
ST. ANDREW'S CATHEDRAL
Blanshard at View—388-5571
8:00, 9:30, 11:00 a.m. and 12:30 and 5:15 p.m.
St. Patrick's Church
2060 Haultain—388-4052 8, 9:30, 11 a.m. and 5 p.m.
Sacred Heart Church
4040 Nelthorpe St.—479-1515 8:30, 10:30 a.m. and 5 p.m.
St. Joseph's Church
745 W. Burnside Road—479-5860 8:30 and 10:30 a.m.

GLAD TIDINGS
342 North Park St. Rev. Roy E. Upton, Pastor
Affiliated with the Pentecostal Assemblies of Canada
11:00 a.m.—REV. C. G. ENTICKNAP of Australia
"THE VIOLENCE OF FAITH"
Communion Service
7:00 p.m.—PASTOR UPTON'S MINISTERING
"KINGS WITHOUT A KINGDOM"
Brass Band—Choir—Bright Gospel Music
Our Welcome is Genuine—Try It!

PROSPEROS - VICTORIA Presents:
HOW MIND POWER WORKS

Free Lessons . . .
- CONSCIOUSNESS expanded sans drugs! Makes Ordinary People Extra-Ordinary, Extra-Sensory!
- COME AND LISTEN TO A NEW CONCEPT YOU WILL NEVER FORGET

Hear NORMA KELLER, H.W.
In the tradition of Thane
SUN., MON., THURS. Oct. 1, 2, 5 8 P.M.
The Empress Hotel Victoria, B.C., Canada
Contribution Basis
Write for Home Study Information: To Jean Gray, 1350 Broughton Street, Apt. 1102 Vancouver, B.C.

You Are Invited to the
GREATER VICTORIA YOUTH CHALLENGE RALLY
TONIGHT—7:45
Oaklands Chapel—2736 Fernwood
Guest Speaker: DR. F. TATFORD
Sussex, England
With special numbers by the Youth Challenge Choir and Trio
ALL ARE WELCOME

WHAT DOES THE FUTURE HOLD?
Come and hear the answers to the above question at
VICTORIA GOSPEL CHAPEL
935 Pandora Ave.
Speaker: DR. F. A. TATFORD of Eastbourne, England. Well known writer and conference speaker.
Commencing Sunday, October 1st, 7:30 p.m. and each week night
Monday-Friday 8 p.m.
Subjects:
Sunday: "The Hope of the World."
Monday: "The Revelation of Jesus Christ."
Tuesday: "The Patmos Letters."
Wednesday: "Divine Judgments."
Thursday: "Israel's Future."
Friday: "Two Beasts."

Baptists Vote to Defy Law

MADRID (UPI)—Spain's tiny Baptist Church rejected a government law requiring non-Catholics to register with the ministry of justice.

The unprecedented rebellion could cost the Baptists their legal status in Spain and put their worship services "outside the law."

The 16th Spanish Baptist convention said in a communique that it had "unanimously decided to advise its churches and pastors not to register themselves in the official book as long as satisfactory legal conditions are not attained."

The communique described the religious law as "incompatible with the Baptist doctrine," which is based on the principle of separation of church and state.

The Baptist convention's stand was the first in opposition to the new law. It is expected to be followed by other Protestant churches in Spain.

Under the new religious laws all churches other than the Roman Catholic are to establish themselves as "associations" and their followers must register with the ministry of justice by Dec. 31.

The justice ministry would thus be in possession of a list of all non-Catholics.

Failure to do so could lead to loss of legal recognition. Worship services would by definition be "outside the law."

Baptists and any other Protestant churches following the Baptist example would only be able to hold "private meetings" with public and functions and ceremonies banned.

There are about 5,000 Baptists in Spain. The total number of Protestants is about 30,000.

In addition there are about 8,000 Jews and 1,000 Moslems who fall under the jurisdiction of the new law.

KNOX PRESBYTERIAN CHURCH
2964 Richmond Avenue VICTORIA, B.C.
11:00 a.m.
"SELF EXAMINATION"
Sacrament of the Lord's Supper
CHRISTIAN EDUCATION
Ages 9-15 at 9:45 a.m.
Kindergarten, 3-8 at 11:00 a.m.
You are Welcome
Rev. Alan M. Beaton, B.A., Minister

TRINITY PRESBYTERIAN CHURCH
Tillicum and Walter
Minister:
Rev. Gilbert D. Smith, M.A.
11:00 a.m.—Drunk Men
Sacrament of Baptism
Church School, 10:00 a.m.
9 years and up
11:00 a.m.—Primary, Kindergarten and Juniors

ST. ANDREW'S PRESBYTERIAN CHURCH
Downtown—Douglas St. at Broughton
The Very Rev. J. L. W. McLean, C.D., M.A., D.D.
Rev. Bruce J. Molloy, B.A., B.D.
11 a.m.—"FOR THE LOVE OF GOD!"
7:30 p.m.—"THE FIRST CHURCH COUNCIL"
Bible Study each Wed. at 2:30 p.m. and 8 p.m.
Organist and Choirmaster: C. C. Warren, L.R.S.M.

CENTRAL BAPTIST
833 PANDORA AVENUE
"We Preach Christ Crucified, Risen and Coming Again"
9:45 a.m.—Sunday School for Every Age
11:00 a.m.—"THE PRIME MOVER IN MISSIONS"
7:00 p.m.—"WHAT DO YOU SEE?"
REV. IVAN ALLBUTT, area representative of Overseas Missionary Fellowship
FINAL MEETINGS IN 4th ANNUAL MISSIONARY CONFERENCE
Wednesday, 7:30 p.m.—Prayer, Praise and Bible Study
"Where Every Visitor is an Honoured Guest"

FIRST BAPTIST CHURCH
Quadra at Mason Rev. John A. Watson, B.A., B.D.
J. E. Tunstall, Organist and Director of Music
Church School, 11 a.m.
Family Night Programme—Wednesday, 6 to 8 p.m.
11:00 a.m.
"WHERE GOD AND MAN MEET"
Communion Service
Guest Soloist: Margaret Christison
7:30 p.m.
VESPER, MEDITATION and DISCUSSION
2. Is It Really Necessary to Pray?

EMMANUEL BAPTIST
(Incorporating Stevenson Memorial)
FERNWOOD AT GLADSTONE
Rev. Norman K. Archer, B.D., A.L.B.C., Minister
9:30 a.m.
NEW BIRTH
11:00 a.m.
THIRD COMMANDMENT
7:30 p.m.
RESOURCES

The Salvation Army
Victoria Citadel Corps
757 Pandora Avenue
MAJOR and MRS. R. D. McKERRACHER CORPS OFFICERS
SUNDAY: 9:45 a.m.—Sunday School (Classes for all ages)
11:00 a.m.
"FOR ZION'S SAKE"
7:00 p.m.
Brigadier and Mrs. R. Thiersfein
Mon. 8:00 p.m. — Thurs. 2:00 p.m. Home League for Ladies
Thurs., 8:00 p.m. Prayer and Bible Study
ALL ARE WELCOME

VICTORIA TRUTH CENTRE
There is an answer to every prayer and a solution to every problem.
Rev. Emma M. Smiley, D. D., Minister
11:00
"THE WORD IS MADE FLESH"
11:00 a.m. Children's Church
11:00 a.m. Golden Key Study Group
7:30 p.m.
"GOD REVEALS HIMSELF IN HARMONY"

PUBLIC MEETING
SUNDAY AFTERNOON, OCTOBER 1st, AT 3 P.M.
In the Dominion Room, Dominion Hotel
CAPTAIN RUPERT PROTHERO of Vancouver, B.C.
"Our Leaders Reject God to Serve Satan"
Radio Broadcasts every Sunday 10:00 a.m. and 10:15 a.m. KARI (550)

APOSTOLIC CHURCH OF PENTECOST
Corner Blanshard and Queens PASTOR A. McLEAN
Sunday
9:45 a.m.—Sunday School for All
11:00 a.m.—Morning Worship
7:30 p.m.
Missionary Rally with Misses Duncan and Cole, Evangelists to Malawi, Africa
"You will be welcome at the Friendly Full Gospel Church in the Capitol City"

VIC WEST COMMUNITY BIBLE CHURCH
Raynor and Fullerton — Just off Craigflower Rd.
Closing Meetings—Evang. L. Davis
SUNDAY—
9:45—Sunday School
11:00 a.m.—WORSHIP—7:30 p.m.
Week Nights—Tues. and Thurs., 8:00 p.m.
"NOTE"—Tues. 8:00 p.m.—A Pentecostal Quaker Meeting

CHRISTADELPHIAN HALL
KINGS AT BLANSHARD
Sunday School—9:45 a.m.
Memorial Service—11:00 a.m. and 7:30 p.m.
SATAN WITH US TODAY?
G. Hoult

VICTORIA TEMPLE
Non-Denominational
SHELBOURNE at KING
A Soul Healing Message
ORIGINAL CHRISTIAN DOCTRINE
Sunday Services: 11 a.m., 7:30 p.m.
Early Mass—7:30 a.m.
Lessons in SCIENTIFIC LIVING Every Wednesday Evening at 8 o'clock

FIRST CHURCH OF THE NAZARENE
Quadra and Kings
9:45 a.m.—Sunday School
11:00 a.m.—Worship Service
7:00 p.m.—Evening Service
Rev. Wm. Bahan, Th.B., B.A.
Phone 382-6524

ESQUIMALT CHURCH OF THE NAZARENE
886 Craigflower Road
9:45 a.m.—Sunday School
11:00 a.m.—Worship Service
7:00 p.m.—Evening Service
Rev. Norman Falk, Th.B.
383-2455

CHRISTIAN SCIENCE
First Church of Christ, Scientist
A Branch of The Mother Church, The First Church of Christ, Scientist, in Boston, Massachusetts
Chambers St. and Pandora Ave.
Elevator Available
SUNDAY SERVICES
11:00 a.m. and 7:30 p.m.
Subject:
"UNREALITY"
Sunday School, 11:00 a.m.
Testimony Meeting
Wednesday 8:00 p.m.
FREE PUBLIC READING ROOM AND LENDING LIBRARY
1210 BROAD STREET
ALL ARE WELCOME

PLEASE CLIP AND SAVE
YOU ARE INVITED TO PACIFIC NORTHWEST FULL GOSPEL BUSINESSMEN'S CONVENTION
HEAR OUTSTANDING SPEAKERS
Earl Prickett, International Vice-President
Hon. Phil Gagliardi, B.C. Minister of Highways
Don Osborne, Teen Challenge Director
Miss Bernice Garard, Chaplain, U.B.C. and S.F.U.
Rev. John Costas, Black Wood, N.J.
Rev. Jack Pitt, Anglican Minister
Rev. Dennis Bennett, Episcopal Minister
Mrs. Mildred Haskell, California School Teacher
PUBLIC MEETINGS — ALL WELCOME
THURSDAY, OCTOBER 5 — 8 p.m.
FRIDAY, OCTOBER 6 — 8 a.m., noon, 8 p.m.
SATURDAY, OCTOBER 7 — 8 a.m., noon, 6:30 p.m.
EMPRESS HOTEL, VICTORIA, B.C.
Further details and illustrated folder
Write: Convention Chairman, Post Office Box 571, Victoria, B.C.
Telephone 382-7521

PRAYER AT CON THIEN — Cpl. Patrick A. Luongo of Bayonne, N.J., recites the Rosary while staying within the confines of his foxhole at the embattled outpost. The marine outpost, just south of the border, has been under almost constant fire from North Vietnamese gunners. (AP Wirephoto).

'Multitude of Dreams'

"In the multitude of dreams and many words there are also divers vanities: but fear thou God." This verse from Ecclesiastes is this week's Bible lesson on "Unreality" to be read in all Christian Science churches.

NEWS OF CITY CHURCHES

'Unity in Christ'

This Sunday will be observed as World Wide Communion Sunday in most Victoria churches.

"It is Communion Sunday and millions of Christians will meet around the Lord's table to proclaim their unity in Christ," says Rev. John Watson, minister of First Baptist Church.

"It symbolizes the oneness of the church which is expressed in the fellowship of our common bond of love and brotherhood, one to another, in the worship of Christ."

Mr. Watson will speak Sunday morning on the theme Where God and Man Meet.

★ ★ ★

In First United Church at 9:45 and 11 a.m., Rev. Robert Morris will speak on All Things New.

At 9:45 a.m. the junior choir will sing Jesus Bids Us Shine and A Village Hymn. At 11 a.m., the senior choir will present the anthems Of Saviour of the World and Jesu Bread of Life.

Rev. Marvin Fowler will speak on Guests of God during the communion service at 7 p.m.

★ ★ ★

In Metropolitan United Church at 11 a.m., Rev. Albert King will speak on the subject A Fellowship Without Frontiers. At 7 p.m. Rev. Laura Butler will talk on The Christian's Love-in.

The Sanctuary Choir, directed by Frank Tupman, with Eric Boothroyd at the organ, will sing the anthems Open Thy Gates and Bread of the World.

★ ★ ★

Final meetings of the 4th Annual Missionary Conference will be held at Central Baptist Church Sunday when Rev. Ivan Allbutt, area representative of the Overseas Missionary Fellowship, will be the speaker.

At the 11 a.m. service he will take as his topic The Prime Mover in Missions and at 7 p.m., What Do You See?

The Lord's Supper will be observed following the evening meeting.

★ ★ ★

The Prayer for Israel group will meet in Central Baptist Church Monday at 8 p.m.

★ ★ ★

At Trinity Presbyterian Church Sunday at 11 a.m., Rev. G. D. Smith will draw a parallel between what alcohol does for the inebriate; and what the Holy Spirit does for the Christian.

"It is a common accusation against the early Christians that they were drunk," he says.

The sacrament of Christian baptism will be administered at this service.

★ ★ ★

At the family service in Emmanuel Baptist Church Sunday morning, Rev. Norman Archer will present the fourth Bible study on the gospel of John entitled The New Birth.

In the evening he will continue his series of sermons on Victorious Living.

★ ★ ★

Morning and evening worship in St. Andrew's Presbyterian Church will be conducted by Rev. Bruce Molloy.

The sacrament of infant baptism will be administered at the morning service, when Mr. Molloy will speak on For the Love of God.

In the evening his topic will be The First Church Council.

★ ★ ★

Very Rev. Donald Gratiot, dean of Christ Church Cathedral, Rochester, New York, will preach at the 11 a.m. service in Christ Church Cathedral, Victoria.

He has been attending the general convention of the Episcopal Church of America in Seattle.

Dean and Mrs. Brian Whitlow are on vacation in Mexico.

★ ★ ★

Garden City and Wilkinson Road will join other United churches in the city, in the observance of World Wide Communion Sunday.

The anthem at the 10 a.m. service at Garden City will be Unto Thee O Lord and at the 11:15 a.m. service at Wilkinson Road, O Thou That Hearest Prayer.

Garden City has issued an appeal for anyone who would like to teach in the junior department of the Sunday school. The juniors meet at 9 a.m.

★ ★ ★

Capt. Robert Prothero of Vancouver will address a meeting of the Victoria branch, British Israel World Federation (Canada) in the Dominion Hotel Sunday at 3 p.m.

His subject will be Our Leaders Reject God to Serve Satan.

★ ★ ★

In Victoria Truth Centre, 1201 Fort Street, Sunday at 11 a.m., Rev. Emma Smiley, DD, will speak on The World Is Made Flesh.

Her evening subject is God Reveals Himself in Harmony.

A prosperity meeting will be held in the church Thursday at 3 p.m.

★ ★ ★

In order to celebrate Thanksgiving in a family manner, St. Dunstan's Anglican Church, Gordon Head, will hold a harvest supper at 6 p.m. Sunday.

It will be served by women of the parish and the collection will be in aid of the Primate's Relief Fund to relieve distress in under-nourished countries.

"After supper there will be an old-fashioned hymn-sing at which all the old and well-loved hymns will be sung," says P. W. Elwell, church secretary.

REV. WALKER
. . . "Journey into Faith"

Two Churches Join In Discussion Course

Cordova Bay United and the Anglican church of St. David's-by-the-Sea have joined forces to sponsor a discussion course known as Journey Into Faith, which opens Sunday at 7:30 p.m. in St. David's church hall.

The course is being held under the auspices of Victoria Council of Churches and the Anglican Diocesan Board of Religious Education.

"It has been found helpful by many inquirers and seekers after the truth, especially doubters and those who have been critical of the church," says Rev. H. Gordon Walker, vicar of St. David's.

"It has proved of great value to some who have been troubled or perplexed with life's basic questions and the world in general; to some who have wanted to become more mature, and to improve their relations with other people."

'Clergy Need Specialized Knowledge'

VANCOUVER (CP)—Rt. Rev. Godfrey P. Gower, Bishop of the New Westminster diocese says he wants to see the Anglican church develop specialized clergy.

He said in an interview that today's society is made up of many communities such as business, unions and politics which require special knowledge on the part of clergymen.

"The church is studying the problem and seeking ways to serve better in the various communities it finds around it," he said.

"I would hope specialized clergy would be more in evidence in the future."

He was commenting on the call for specialized ministers made by Mark Gibbs of Manchester, England, a prominent Anglican layman.

Bishop Gower said he favored more clergy involvement in secular fields as long as they did not go beyond the traditional minister's role of offering help and guidance.

"I would deprecate clergy telling politicians, businessmen or labor people what to do," he said. "That is not the church's business."

Gospel Chapels Sponsor Speaker Here Next Week

Dr. Frederick A. Tatford will conduct a series of Bible studies on The Revelation of Jesus Christ in Greater Victoria next week.

The services are sponsored by the gospel chapels of Victoria, Oaklands, Quadra, Westview, Bethesda, Ross Bay, and the University Chapel.

Dr. Tatford will speak in Ross Bay Gospel Chapel Sunday at 11:30 a.m. and in Victoria Chapel at 7:30 p.m. His subject will be The Hope of the World.

He is general secretary of the Bible and Advent Testimony Movement, which was founded in England in 1917. He is editor of the magazine The Bible and Prophetic Witness, and the author of some 30 books.

WAR VICTIMS REMEMBERED

A plaque in memory of members of the 67th Battalion Western Scots who died in the First World War will be dedicated in the Memorial Chapel, Veterans' Hospital, Tuesday at 3 p.m.

Surviving members of the battalion and their friends are invited.

Rev. Douglas Kendell will conduct the ceremony.

Last Vocal Latin Taken From Mass

WASHINGTON (AP) — The Roman Catholic hierarchy in the United States has authorized an English translation of the canon or central prayer of the mass, beginning Oct. 22, thus eliminating Latin entirely from the audible part of the service.

The canon is the prayer of praise and thanksgiving that includes the words attributed to Jesus at the Last Supper.

Exclusively Latin masses have almost vanished in the U.S. although they are still permissible in some areas.

ANGLICAN SERVICES
(Episcopal) TRINITY XIX

Christ Church Cathedral
The Very Rev. Brian Whitlow, M.A., M.Ed., B.D., D.D., Dean and Rector

8:00—Holy Communion
9:30—Family Communion
Instruction: The Rev. R. A. Hoult
10:45—Church School — (with Nursery) and Confirmation Class (Parish Hall)
11:00—Sung Eucharist
Sermon: The Very Rev. D. H. Graliot, S.T.D., Dean of the Cathedral, Rochester, N.Y.
7:30—Evensong
Sermon: The Rev. W. J. Donald

Weekdays
Mattins 9:00 . . . Evensong 5:15
Holy Communion:
Tuesday 11:00 . . . Thursday 7:15

ST. JOHN'S
QUADRA AND MASON
8:00 a.m.—HOLY COMMUNION
9:30 a.m.
FAMILY SERVICE
Church School and Nursery
11:00 a.m.
HARVEST FESTIVAL
CHORAL COMMUNION
Sermon: Canon Grahame Baker
Church School and Nursery
7:00 p.m.
FESTAL EVENSONG
Sermon: The Rev. Leonard Jenner
THURSDAY:
Holy Communion, 10:30 a.m.
We are on bus routes 1, 2, 6, 10, 20

St. George the Martyr
Cadboro Bay and Maynard Roads
Serving Queenswood, Ten Mile Point Uplands and Cadboro Bay
Rector: The Rev. N. S. Noel, D.D.
HARVEST THANKSGIVING
8:00 a.m.—Holy Communion
11:00 a.m.—Choral Eucharist
7:30 p.m.—Evening Prayer
Small children may be cared for during the 11 o'clock service
Thursday:
Holy Communion, 10:30 a.m.

ST. BARNABAS
Belmont and Begbie
7:45 a.m.—Mattins
8:00 a.m.—Holy Communion
11:00 a.m.—Sung Mass and Sermon
Preacher: Canon T. Bailey
Nursery Facilities and Children's classes during this Service.
7:30 p.m.—Solemn Evensong and Film "Punjabi Profile"
HOLY COMMUNION DAILY
7:30—Monday, Tuesday, Thursday
Saturdays
9:30 a.m.—Wednesday, Friday
Rector:
The Rev. Canon B. T. Page, M.A.
Phone 384-2978

ST. MARY'S
ELGIN ROAD
The Parish Church of Oak Bay
The Rev. Canon Hywel J. Jones, L.Th., Rector
HARVEST FESTIVAL
8:30 a.m.—Holy Communion
11:00 a.m.—Holy Communion
Preacher:
VEN. D. CATCHPOLE
(Formerly of Kelowna)
4:00 p.m.—Evensong
Preacher: THE REV. C. D. BLENCOE
11:00 a.m.—Sunday School and Baby Creche
10:30 a.m.—Thursday: Holy Communion

ST. PHILIP'S CHURCH
Corner Eastdowne and Nell
Oak Bay
The Rev. J. D. Davenport, L.Th.
8:30 a.m.—Holy Communion
11:00 a.m.—Holy Communion
Sunday School
9:45 a.m.—General Classes
10:00 a.m.—Teen Club
11:00 a.m.—Pre-School Classes

ST. LUKE'S
(Corner Cedar Hill and Cedar Hill X Road)
Serving the Cedar Hill, Shelbourne, Richmond and University Area
Rector:
The Venerable C. E. F. Wolff
HARVEST THANKSGIVING
8:00 a.m.—Holy Communion (AYPA Corporate)
9:30 a.m.—Church Family Service and Children's Harvest Thanksgiving
11:00 a.m.—MORNING PRAYER
12:15 p.m.—Holy Communion
7:30 p.m.—Evensong

ST. MATTHIAS
Richardson and Richmond Ave.
Rev. Canon J. Rogers, B.A., B.D., Rector
HARVEST THANKSGIVING
8:00 a.m.—Holy Communion
9:30 a.m.—Family Service, Morning Prayer
10:30 a.m.—Choral Eucharist
Nursery
Preacher:
Rev. Douglas Kendall
7:30 p.m.—Evensong Prayer
Thursday:
10:30 a.m.—Holy Communion

ST. SAVIOUR'S
Rev. P. V. Atkinson
Henry and Catherine St. Victoria West
8:00—Holy Communion
10:00—Holy Eucharist, 1st and 3rd
Matins, 2nd and 4th

NEWSPAPER ADVERTISING STIMULATES BUYING!

REV. ARCHER
. . . doubtful

Communication With Dead 'Dangerous, Open to Abuse'

Communication with the dead is possible — but dangerous.

That was the opinion of Victoria clergy when asked what they thought of a claim by Episcopal (Anglican) Bishop James A. Pike that he had communicated with his dead son at a seance in Toronto early this month.

The bishop's son, James Pike Jr., committed suicide in New York in 1966 at the age of 22.

Bishop Pike of California said he communicated with him during the taping of a TV program moderated by Allen Spraggett, religion editor of the Toronto Star. Arthur Ford, a promiment American medium, put himself in a trance and Bishop Pike believes his son spoke through him.

"This is quite possible," commented Rev. Norman Archer, minister of Emmanual Baptist Church. "But I believe such practices are dangerous and are open to abuse.

"I believe many people have been deluded by spiritualistic phenomena when seeking relief from sorrow and bereavement."

Monsignor Michael O'Connell, rector of St. Andrew's Roman Catholic Cathedral, also admitted the possibility of contact with the dead, but said it could lead to emotional instability.

"On the other hand," he said, "we have always believed it is possible for human beings to have visions — and this could be a kind of psychic phenomena."

Rev. Elsie Tingley, minister of Victoria's Open Door Spiritualist Church, said communication with the dead is almost commonplace — among spiritualists.

"We have proved beyond doubt that the spirits of the departed are all around us. All they need is a medium — a kind of radio set — through which to speak to us.

"There is nothing sinister or frightening about spiritualism but it must be approached with a feeling of deep reverence and faith."

Bishop Denys Rankilor, minister of the Reformed Episcopal Church of Our Lord in Victoria, said communication with the dead is mentioned many times in the Bible.

"I see nothing wrong with it so long as the motive is right," he said. "The problem is to distinguish between good and bad spirits, and the Bible makes it clear there are plenty of both."

Bishop Rankilor said he watched the TV broadcast in which Bishop Pike said he talked with his son.

"The spirit who came through the medium (Arthur Ford) was obviously on intimate terms with Bishop Pike and spoke of things that were known only to the two of them.

"For instance he talked of Corpus Christi College at Cambridge University. Bishop Pike's son went to Corpus Christi before he committed suicide in New York. The medium had never even heard of Corpus Christi and didn't even know what it was."

Commented Rev. John Watson, minister of First Baptist Church:

"When this question of communicating with the dead is presented to me, I ask myself 'to what end or what purpose?' If the purpose is to convince one that, after death, there is no loss of self or personality, I would concur on the basis of the Christian faith.

"One of the most moving passages in the Scriptures speaks of the inspiration of an unseen cloud of witnesses. But the purpose of this seems to be to inspire us to get on with the job of living.

"There is much phenomena which may prove to be little more than the complexity of the human mind.

"There is no question as to there being life after death and I would not deny that in some cases people have communicated with the dead. There seem to be authentic records to this effect.

"But to spend one's mind and time seeking contact with the dead is fraught with danger and could lead to great frustration."

AT MEMORIAL ARENA

Centennial Thanksgiving Service Sunday

A colorful procession of Victoria's various racial groups, with Helen and Henry Hunt representing native Indian tribes, will be held in the Memorial Arena Sunday, Oct. 8, at 7:30 p.m.

The procession will open a mass service of thanksgiving to commemorate the centennial of Canadian Confederation.

All Victoria choirs have been asked to join a mass choir to be conducted by Rodney Webster, with Richard Proudman at the organ.

Their music will include the Centennial Anthem and The Heavens Are Telling from Hadyn's Creation.

L. J. Wallace, chairman of the B.C. Centennial Committee, will read the lesson and the address will be given by Rev. A. G. Faraday, command chaplain maritime Pacific.

All Victoria clergy, civic officials and representatives of the B.C. government, the B.C. Law Society and the University of Victoria have been invited.

The service is sponsored by Greater Victoria Centennial Society with the co-operation of Victoria Council of Churches.

First United Church
Quadra at Balmoral
Ministers:
Rev. Robt. J. D. Morris, MA, BD
Rev. Marvin G. Fowler, BA
Director of Christian Education
Mr. Rob Nelson, BA
Director of Music:
Mr. W. H. Gregory
Organist: Mrs. Ursula Bunt
WORLD-WIDE COMMUNION
9:45 a.m. and 11:00 a.m.
"All Things New"
Rev. Robert J. D. Morris
● Delayed broadcast over CKDA (7:00 p.m.)
● Sharing in the conduct of the service—Mr. Robert J. MacKinnon (11:00)
● Junior Choir (9:45)
7:00 p.m.
COMMUNION MEDITATION
"Guests of God"
Rev. Marvin G. Fowler

METROPOLITAN UNITED CHURCH
Pandora at Quadra Street
(382-8184 or 383-2897)
"For a Closer Walk With God"
Minister: Rev. Albert E. King
11:00 a.m.
World Communion Service
"A Fellowship Without Frontiers"
Rev. Albert E. King
7:00 p.m.
Communion Service
"The Christian's Love-In"
Rev. E. Laura Butler
Church School 9:30 and 11:00 a.m.
Nursery for Infants at 11:00 a.m.

CENTENNIAL UNITED CHURCH
Gorge Road at David St.
Minister: Rev. S. J. Parsons, D.D.
WORLD-WIDE COMMUNION
9:30 a.m.
Bible Study Service
"How Prophets Reason"
11:00 a.m.
"Made to Lie Down"
Church School — All Depts
Organist and Director of Music:
Miss Elizabeth Chrnick

THE CHURCH OF ST. AIDAN
(United Church of Canada)
Richmond at Cedar Hill Cross Road
University Area Church
Rev. A. G. MacLeod, B.A.
Organist: Mrs. Vera Barclay
11:00 a.m.—The Lord's Supper
7:30 p.m.—The Lord's Supper
9:30 a.m.—S.S.: Grade 3 to Sr.
11:00 a.m.—S.S.: Infants to Grade 2

Oak Bay United Church
Mitchell and Granite
Rev. Alexander Calder
Rev. D. B. Sparling, D.D.
Organist: R. W. Kroeger
Two Sunday Schools
Two Church Services
9:30 and 11:00 a.m.
"Sacrament of Communion"
KAIROS 7:30 p.m. — 7 p.m., HIC

FAIRFIELD UNITED CHURCH
Corner of Moss and Fairfield Rd.
Rev. H. W. Kerley, Ph.D.
Organist: L. A. N. Beadle, Mus.D.
11:00 a.m.
Communion Service
7:30 p.m.
Communion Service

Belmont Ave. United
Belmont Avenue at Pembroke St.
(Five Blocks from the Jubilee)
Rev. Murray Henderson, B.A.
11:00 a.m. and 7:00 p.m.
"World-wide Communion Sunday"
11:00 a.m. — All Departments of the S.S. from infants through 14 years
Sun. 8:00, Kairos
Mon. 2:00, Sr. Citizens
Mon. 6:45, CGIT — Tues. 6:30, Cubs
Wed. 7:00 HiC
Thurs. 6:30, Explorers
"A Friendly Community Church"

ESQUIMALT UNITED CHURCH
Admirals Road and Lyall Street
9:30 a.m. and 11:00 a.m.
WORSHIP SERVICE
and
SUNDAY SCHOOL
Minister, Rev. Hartwell B. Illsley, B.A., B.D.

Inter-Church Adult Discussion Course
Journey in Faith
Ten weekly ninety-minute sessions with coffee
St. David-by-the-Sea's Hall
5182 Cordova Bay Road
Groups 1—Sundays 7:30 p.m. begins Oct. 1
Group 2—Wednesdays 10 a.m. begins Oct. 4
Auspices Victoria Council of Churches, Anglican D.B.R.E.
Interested persons may attend first session Sunday evening to learn what it is all about. Young people 15 and over especially invited. Baby sitting facilities Wednesdays.
St. David-by-the-Sea and Cordova Bay United Churches co-sponsors

GOSPEL HALLS

VICTORIA GOSPEL CHAPEL
935 Pandora Avenue
Sunday:
9:30 a.m.—Sunday school and Bible class.
11:15 a.m.—The Lord's Supper.
7:30 P.M.—GOSPEL SERVICE.
DR. F. A. TATFORD, SUSSEX, ENGLAND
SUBJECT: "THE HOPE OF THE WORLD"
SPECIAL SERVICES MONDAY THROUGH FRIDAY AT 8:00 P.M. WITH DR. TATFORD:
SUBJECT:
"THE REVELATION OF JESUS CHRIST."
"WHAT DOES THE FUTURE HOLD?"
COME AND HEAR THE ANSWER TO THE ABOVE QUESTION.

OAKLANDS CHAPEL
Fernwood and Cedar Hill Roads
Sunday:
9:30 a.m.—The Lord's Supper.
11:15 a.m.—Family Bible Hour and Sunday school.
7:00 p.m.—Evening service. Speaker at both services, Mr. John Smart, from Emmaus Bible School, Oak Park, Illinois.
There will be no Thursday evening meeting. See special meetings at Victoria Gospel Chapel. Note: This Saturday at 7:45 p.m. Youth Challenge meeting.

QUADRA BIBLE CHAPEL
Tolmie Ave. and Jackson Street
Sunday:
9:30 a.m.—The Lord's Supper.
11:00 a.m.—Sunday School and Family Bible Hour. Speaker, Mr. D. McCartney.
7:30 p.m.—Evening service. Speaker, Mr. G. Doubroff.
Wednesday meeting cancelled on account of Dr. F. A. Tatford's meetings at Victoria Gospel Chapel.
Thursday:
10:15 a.m.—Ladies' Coffee Hour. Speaker, Mrs. A. J. Field.

UNIVERSITY CHAPEL
Hawthorne and Majestic
(Opposite Majestic Park)
Sunday:
9:45 a.m.—Sunday school.
11:00 a.m.—Family Bible Hour and Sunday School. Speaker, Mr. A. J. Field.
Supervised nursery.
7:00 p.m.—The Lord's Supper.
Wednesday, 8 p.m.—Prayer meeting and Bible study.
Opportunity for coffee and fellowship after every service.

BETHESDA GOSPEL CHAPEL
Corner Oak Bay Ave. and Davie St.
Sunday:
9:30 a.m.—Worship and Breaking of Bread.
11:15 a.m.—Sunday school and family Bible Hour.
7:30 p.m.—Gospel service. Speaker, Mr. Jack Smith, missionary prayer meeting.
Wed., 8 p.m.—Missionary prayer meeting.

WESTVIEW GOSPEL CHAPEL
313 Brunswick Place
(Island Hwy. at Tillicum Rd.)
Sunday:
9:30 a.m.—The Lord's Supper.
11:15 a.m.—Sunday school and Bible classes.
7:30 p.m.—Gospel service. Speaker, Mr. G. Roberts.
Wednesday:
8:00 p.m.—Prayer and Bible study cancelled in favor of special meetings with Dr. Tatford at Victoria Chapel.

ROSS BAY GOSPEL HALL
Corner of May and Joseph Streets
Sunday:
9:30 a.m.—Worship and Breaking of Bread.
11:30 a.m.—Sunday school and family Bible hour. F. A. Tatford, of Sussex, England. John Stewart.
10:15 a.m.—Ladies' Coffee Hour.
Wednesday meeting cancelled in order to attend Dr. Tatford's ministry meeting.

MILNES LANDING GOSPEL CHAPEL
Sunday, 6:45 p.m.—The Family Hour.
Thursday, 7:30 p.m., Bible Study.
Speaker: Mr. A. J. Field

UNITARIAN

UNITARIAN CHURCH OF VICTORIA
Servetus Hall
106 Superior Street
385-2741 477-2995
October 1, 9:30 a.m. to Noon
Panel Discussion
"YOUTH AND AUTHORITY"

LUTHERAN

LUTHERAN CHURCH OF THE CROSS
Cedar Hill and Cedar Hill Crossroad
Alfred J. C. Johnson, pastor, 477-3851.
11:00 a.m.—Regular worship service. Sunday School following sermon.
SIDNEY
9:00 a.m.—Regular worship service
9760 Fourth Street.
The Church Where Families Worship Together
Evangelical Lutheran Church of Canada (E.L.C.C.—formerly A.L.C.)

GRACE ENGLISH LUTHERAN CHURCH, L.C.A.
1273 Fort St. 383-5256 and 383-1686
(Across from Central Junior High)
Pastor: Rev. David H. Metzger
Organist: Mrs. Ruth Jones
The Early Service ..... 9:00 a.m.
Sunday Church School ..... 10:00 a.m.
The SERVICE ..... 11:00 a.m.
"I was glad when they said to me, Let us go into the House of the Lord!"
Visitors to Victoria are welcome!

HOPE LUTHERAN CHURCH
(MISSOURI SYNOD)
1924 Carrick St. at Dean Ave.
The Rev. L. M. Carlson, pastor, 388-5784
Sunday School and Bible class ..... 9:45 a.m.
Divine Worship ..... 11:00 a.m.
A church of "The Lutheran Hour" and "This Is the Life"

GOOD SHEPHERD LUTHERAN CHURCH
2818 Cedar Hill Road
Rev. J. E. Bergbusch, D.D., pastor
385-2151
Matins (English), 9:30 a.m.
The Service (German) and Sunday school, 10:30 a.m.
Western Canada Synod, L.C.A.

UNITED

CADBORO BAY UNITED CHURCH
2625 Arbutus Road
Church school, 9:45 a.m., Grades 1-9.
11 a.m., Pre-school.
Morning worship, 11 a.m., Infant and child care
Reverend C. Leighton Streight, B.A.

Pope Shocks Progressives By His Fears

VATICAN CITY (AP) — Pope Paul opened his long-awaited world synod of bishops Friday with a stern warning against the perils of change. He enjoined the bishops to fight "immense" and "insidious" dangers to the Roman Catholic faith.

Delivered to about 200 bishops in St. Peter's Basilica, the speech was markedly conservative in tone.

Initial reaction among clerical progressives was a mixture of doubt and dismay.

To the bishops summoned to help him launch a unique experiment — introducing more democracy in governing the halt billion-member Catholic Church — Pope Paul made only passing mention of "aggiornament" — updating of the church.

TALKED OF DANGERS

Instead, he said the dangers facing the church were more numerous and serious. He said they were caused "by the irreligious orientation of the modern mentality and insidious dangers which even from within the church find utterance in the work of teachers and writers."

There was a notable lack in the ceremony of the kind of pomp that would have existed before the reforms recommended by the council.

The Pope scored the views of those in the Church who strive to adapt Catholic dogma to "secular thought and language," and he called on the bishops to resist this.

He told them their main task "is the preservation and strengthening of the Catholic faith, its integrity, its strength, its development, its doctrinal and historical coherence."

It was a theme the Pope has often sounded.

To some it appeared a move on the Pope's part to acknowledge the views of the conservatives, who deeply fear transformation under way in the church, and the changes that may come from the synod.

But many progressives were nonetheless taken aback by the vehemence of the Pope's words.

"It's not an encouraging speech," said one progressive cleric. "The fact that almost three-fourths of the speech concentrated on dangers to the faith instead of updating is not a good sign. It's a sobering speech. But it may make the progressives realize they have to work harder."

Renovation Financed

First stage in the $300,000 renovation of Craigflower Manor will be paid for with $175,000 provided by the provincial government out of reserve funds, it was announced Friday.

SPIRITUALIST

OPEN DOOR SPIRITUALIST CHURCH, 1600 Cook. Sunday, 7:30 p.m., Propitiation. Mr. R. Harris. WED., 8 p.m., meditation and healing. WELCOME.

CHRISTIAN SPIRITUALIST CHURCH, 733 Fort Street
Sunday, Oct. 1, 7:30 p.m., lecture and clairvoyance. Wed., Oct. 4, 7:30 p.m., healing.

EVANGELICAL FREE CHURCH

PARKDALE FREE CHURCH
3281 Harriet Road 382-7513
Sunday School, 9:45 a.m.
Worship, Morning, 11:00 a.m.
Worship, Evening, 7:00 p.m.
All Visitors Welcome
Pastor Carl Klassen 479-4431

CHURCH OF CHRIST

CHURCH OF CHRIST
3460 Shelbourne St.
Bible classes, 9:45 a.m.
Morning worship, 11 a.m.
Evening worship, 7:00 p.m.
479-3743 — 479-2480

SOCIETY OF FRIENDS

SOCIETY OF FRIENDS
(Quakers)
MEETING FOR WORSHIP
SUNDAY, 11 A.M.
VISITORS WELCOME
1831 FERN STREET

COMMUNITY

GOSWORTH ROAD COMMUNITY CHURCH
The Place to Find a Friend
Corner Gosworth and Burton
Sunday school 9:45
Morning service 11:00
Subject: "God's Law Completed at Calvary."
Midweek Service
Prayer and Bible study Wed., 7:30 p.m.
Verse: "Think not that I am come to destroy the law or the prophets: I am not come to destroy, but to fulfil."—Mathew 5:17.

Junior Choirs Sing at St. John's

A 60-voice choir of girls and boys will sing Greene's Thou Visitest the Earth in St. John's Anglican's Church at the 9:30 a.m. family service.

The junior choirs will join the adult choir in harvest festival music at the 11 a.m. communion.

At the 7 p.m. Evensong Rev. Leonard Jenner, a new staff member of the church, will preach his first sermon in St. John's.

ARRIVING at the Toronto inquest into the June 21 death of Katherine Globe, 18, are Canon Moore Smith and his wife. The girl, who had lived with them in a downtown Anglican rectory, died there of a brain abscess. Witnesses said the rectory was the centre of a spiritual healing cult.

BID TO SAVE GIRL FROM 'CULT'

Father Foiled by 'Blackmail'

TORONTO (CP) — George Globe, testifying at the inquest into the death of his daughter Katherine, said Friday Canon Moore Smith used blackmail to prevent him from rescuing her from a "cult" at the rector's downtown church.

A stout, baldish man in his 50s, Globe said that every time he tried to take Katherine home, Canon Smith brandished adoption papers the father had signed. Canon Smith told him:

"Don't forget. I'm her guardian. I can expose you."

Miss Globe, 18, died June 21 from a brain abscess and meningitis which developed from an ear infection.

The inquest, called to determine if the girl received proper medical treatment, was adjourned to Tuesday.

MAJOR REASON

It was ordered by Dr. H. B. Cotnam, Ontario's supervising coroner, after he heard reports that a cult to drive the devil out of people was operating at St. Matthias Church where Canon Smith is the rector. The girl died in the church rectory where she was living.

Globe also charged that Canon Smith, Rev. Douglas Tisdale, assistant rector, and Alex Globe, 24, (his son) gave misleading evidence in saying he had suffered a heart attack and a stroke. Evidence was that the father's condition was a major reason for removing Katherine from her home.

Globe said "they knew when they testified" that he had suffered only a "suspected coronary."

"I was changing jobs and under pressure," Globe said, explaining the reason for his distress at the time.

BOARDING SCHOOL

He said his son visited him while he was in hospital at Hamilton and told him that Katherine was going to a boarding school or convent.

"The next day he came back with Canon Smith. They had taken Kathy out of high school, gone to our house without any permission and had put her in Smith's daughter's home in Burlington. I think my son was ashamed of the underhanded way it was done."

Alex, a divinity student, stared at the floor during most of his father's evidence.

The father said his son and the rector wanted him to sign guardianship papers immediately, but he refused.

When he left hospital a week later, he went to see Smith who "really sold me" on having Katherine stay at the rectory for the remainder of the school year.

"But he told me: "There is one little hitch. It is going to cost you about $600 to have her stay here. But you can easily get out of that by signing guardianship papers." He signed the papers.

'WORST MISTAKE'

Looking directly at Canon Smith, Globe said:

"That was the worst mistake I ever made. I was blackmailed from then on. He kept telling me: 'Do what I say or I'll hit you with it.'"

He said the St. Mathis cult then tried to work on him, and he stayed one month with them "on account of Katherine."

"I found they were sick. Their work was to divide people and keep them apart. Moore Smith asked me what I was doing about my wife. He went into quite a tirade that I was not doing what I should. Finally I got up and walked out."

Earlier in his testimony, Globe testified that Tisdall had told him to get rid of his wife. "Tisdall told me one day at the church that Kathy was full of hell coming from her mother. I was to get rid of her mother, break up the home, and move to St. Matthias and stop this hell."

His wife sat quietly by herself in the court room while her husband testified.

"I am a church-going man, an Anglican, but the things which have been going on at St. Matthias' Church are not related to the Anglican Church," Globe said. What is going on there is a very sick situation."

Ship Spotters Keep Late Hours

Ship spotters have to stay up late these days.

The P and O Orient liner Canberra, due in Vancouver at 7 a.m., was off Victoria at 1 a.m.

Tuesday the line's Iberia is due in Vancouver at 7 a.m. and will be off Victoria at 1 a.m.

AA Groups to Hold Annual Convention

Alcoholics Anonymous will hold its 17th annual Thanksgiving rally Oct. 7-9 at the Ingraham Hotel.

Theme of the rally is "Life Begins with Sobriety."

Since the first Thanksgiving rally was held in Victoria in 1950, Alcoholics Anonymous has grown locally to its present 16 groups, with membership of more than 300 men and women.

World-wide membership stands at 350,000 in 12,444 groups covering nearly every country in the world.

It had its beginnings in Akron, Ohio, in 1935, when two alcoholics met—one a physician and the second a stockbroker—and formed a fellowship concerned solely with the personal recovery and continued sobriety of individual alcoholics who turned to it for help.

The public will be welcomed to two open meetings of the AA rally.

The first will be held Oct. 7 from 2-4 p.m. at the Akron Hall, 1402 Broad Street.

The second will be at the Ingraham Hotel on Sunday, Oct. 8, at 2 p.m. One of the speakers will be Reg Clarkson, of the Victoria office of the Alcoholism Foundation of B.C.

AA members will attend a banquet at the hotel at 7 p.m., Saturday, with featured entertainment by the Adeline Duncan dancers and pipers.

On Sunday night, a closed meeting for AA members will be held at the Akron Hall.

The rally ends on Monday, when members and their wives visit William Head minimum security prison for an AA meeting with inmates at 1:30 p.m.

EATON'S
Hearing Aid Centre
will provide
Hearing Aid Service Without Charge
On Tuesday and Wednesday
October 3 and 4
A factory-trained service technician from Toronto will be in attendance to check, clean and do minor repairs to your hearing aid regardless of make or model, without charge.
If major repairs are required he will give you an estimate without obligation on the repairs needed.
Don't miss this opportunity . . . have your aid to better hearing checked . . . visit Eaton's Hearing Aid Centre, Fourth Floor . . . Tuesday or Wednesday!

Since 1912

Your Community Chapels
Sensible Prices

THREE FUNERAL CHAPELS
MEMORIAL CHAPEL OF CHIMES
Victoria, B.C. Phone 383-7511
CHAPEL OF ROSES
Sidney, B.C. Phone 656-2932
CHAPEL OF HEATHER
Colwood, B.C. Phone 478-3821
Sands MORTUARY LTD.

WEEKLY PUZZLE

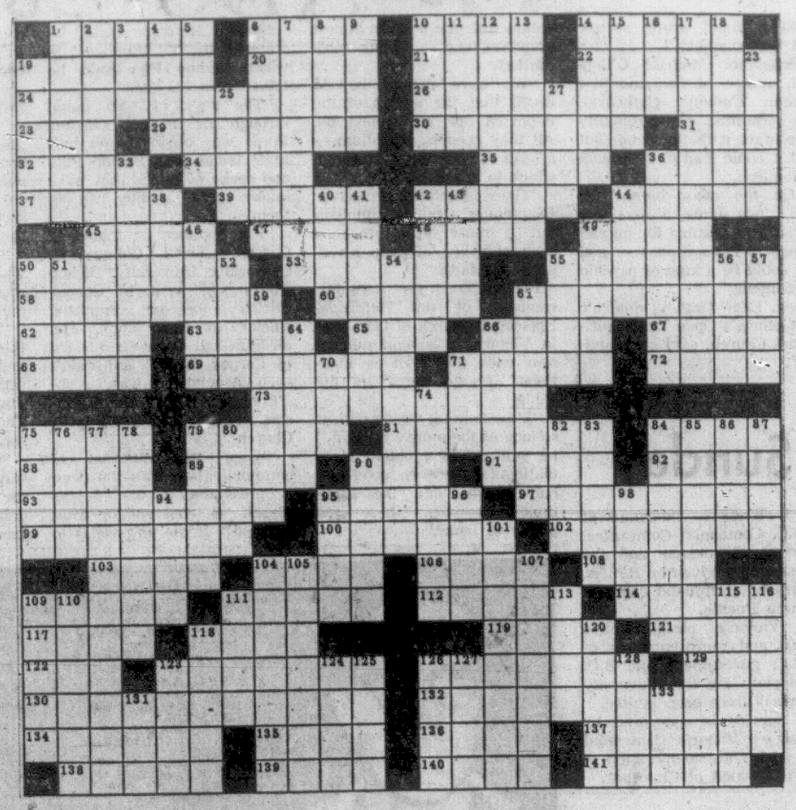

ACROSS

1 Weapon
6 Shell
10 Have faith
14 Arnold, Robinson and Horace
19 Foray
20 Aware of
21 Bowfin
22 Crosswise
24 Dejected
25 Former N.Y. mayor
28 Noun suffixes
29 — station
30 Income of a sort
31 Poor substitute for vin
32 Bacteriologist's wire
34 Spanish rivers
35 Numerical prefixes
36 Requests
37 Factory
39 Musical instruments
42 French term of endearment
44 Broadside
45 Feminine nickname
47 Passage
48 Russians
49 Pecks
50 Another
53 Crown
55 Widens
58 Guards
60 Elms
61 Antelope
62 Grafted: Her
63 He stands out in a crowd
65 Drain
66 Ford
67 Indian
68 Cape
69 Ebbed, with out
71 Lot: pl
72 Fruit drinks
73 Rend
75 Fem name
79 The Kid
81 Managed
84 Spare
88 Describing a tide
89 Works of 14A
90 Bottle —
91 Bristle
92 Flower
93 Grasp
95 Phones
97 Intelligent
99 Girl of song
100 — sports
102 Knifed
103 Broadcasting item; colloq.
104 Recede
106 Bills and —
108 Hebrew month
109 Summon
111 Summon
112 Double hitches
114 Spanish month
117 Message
118 Hawaiian foods
119 Fermented liquor
121 Cheese
122 Oriental name
123 Manager of property
126 Took an eye for an eye
129 First lady
130 Rubes
132 Social
134 Muscle holder
135 Sister of Ares
136 Preposition
137 Electrified particles
138 French river
139 French masc name
140 German river
141 Abides

DOWN

1 Reddish brown
2 Public relations men
3 Diminutive suffixes
4 Islets
5 Allude
6 Offer
7 Not registered
8 Kind of gun
9 King—
10 Asiatic ruler
11 Ludwig
12 Bounded
13 Whines
14 Dupes
15 First two words of patriotic song
16 House structure
17 Decides
18 Sly ones
19 Ladle
23 See 10A
25 Indigo plant
27 Days of—
33 Hostiles
36 Iron Curtain country
38 Gait
40 Portal
41 Elevator official
42 Wet blanket
43 Edges
44 Former Dutch island
46 Group of soldiers
49 Coins
50 Portent
51 Zero
52 Eagle
54 Right in front
55 Fop
56 Noun suffix
57 Depots: abbr.
59 Agreed
61 Infant toys
64 Film units
66 Hospital units
70 —of hope
71 Cooler
74 Symbol of a foreclosed business
75 Theatrical group: abbr.
76 Metal
77 Gestures
78 Simian
79 Daniel—
80 Otiose
82 Seasons in Paris
83 Italian poet
84 Magistrate
85 Awkward youth
86 Man, for one
87 Lack
90 Exacts a money penalty
94 Raise
95 Force
96 Presently
98 Auction
101 Railroad compartment
104 Speak in low tones
105 Strict
107 Howling monkey
109 Make law
110 Barrage
111 —de jour
113 Farinaceous food
115 Birds
116 Hebrew measures of capacity
118 Liable
120 French artist
123 Norse god
124 Ireland
125 Being: Lat.
126 Exchange premium
127 Sell
128 Makes an impression
131 Presidential initials
133 Chinese tea

Answers to Previous Puzzle

S	E	A	M		P	R	O	E	M		D	I	E	M		L	A	N	D	I	S
A	B	B	E		R	I	T	A		I	D	E	A		S	A	P	I	E	N	T
F	O	U	R	L	E	A	F	C	L	O	V	E	R	S		P	R	E	S	S	E	R
E	N	T	R	I	E	S		I	R	E	S		C	A	R	E	S		I	R	A
		I	N	K		C	A	G	E	S		P	A	P	A	S		A	R	T	Y
A	N	G	L	E		C	O	I	N	S		H	A	R	P	Y		A	L	E	
C	U	R	L	S		A	R	M	S		L	O	C	A	L		A	R	G	U	E	D
T	R	E	S		E	R	A	S		B	O	L	T		E	N	T	R	A	N	C	E
I	S	E		B	A	A	L		U	T	E	S		B	E	T	A		D	O	N
V	E	N	D	E	T	T	A		P	I	U	S		O	L	G	A		F	E	L	T
E	D	G	E	R	S		N	A	I	L	S		F	L	O	U	R		A	R	E	S
		R	A	G		A	D	D	E	D		B	L	E	S	S		H	U	T	S
A	N	O	N		E	G	G	E	D		T	R	I	O	S		R	I	G	H	T	S
R	O	W	S		L	I	O	N		S	U	I	T		O	P	E	N	W	H	E	E	L
A	B	T		W	I	L	L		K	E	R	N		M	O	A	T		E	S	E	
B	E	H	E	A	D	E	D		N	I	N	E		S	T	U	D		E	L	S	E
S	L	E	D	G	E		R	A	I	N	S		G	A	I	T		A	D	M	I	T
		L	I	E		R	O	L	F	E		T	R	I	M	S		R	U	S	E	S
A	D	I	T		L	I	S	L	E		C	H	I	D	E		R	O	G			
R	E	L		R	O	D	E	O		M	A	I	M			D	E	M	A	N	D	S
A	M	A	T	I	V	E		W	E	A	R	S	A	C	A	R	N	A	T	I	O	N
R	E	C	E	D	E	S		E	M	I	T		C	A	R	O	T		E	L	L	A
A	S	S	E	S	S			D	E	L	E		E	T	A	P	E		S	E	E	P

SMART GALLERY

Regular travellers on the Rock and Roll Railway know which high-speed trolley is theirs by certain distinctive markings. This means they must have sharp eyes to avoid making mistakes. Shown above are cars travelling to and from town. Give yourself two minutes' time in which to discover which two of these cars are alike. That is to say, which two cars have the same markings? Of course, they do not necessarily carry the same passengers in both directions.

Answer: Duplicate cars are at top centre and bottom left of drawing.

CHIP-DOWN CHECKER TEST

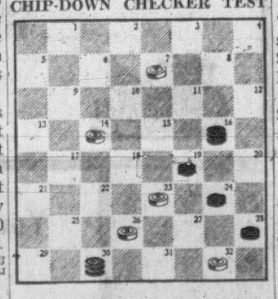

White sets his sights on a five-move finish in the checker probem at right. Needless to say, such an outcome will leave Black hopping mad.

White side, moving up the board, to move first and win in five turns, as stated, is the problem. How's it done? Longtime champ Millard Hopper tells below, in case your own efforts fail.

Solution: White 23-18, Black 30-23, White 14-10, Black 25-14, White 1-2, Black 14-17, White 2-11-20-27.

CALL THE ROLL?

A wallpaper dealer sold 12 double rolls of paper. If the red with white flower rolls had been blue with white flower rolls, there would have been twice as many blue with white flower rolls sold as white with pink stripe; but if the white with pink stripe had been blue with white flower, there would have been three times as many blue with white flower as red with white flower. How many rools of each kind were sold?

A double roll, incidentally, is really a single roll, that is, just one roll, but it is one that contains twice the volume of a so-called single roll. Is that clear? Anyway, you can usually return the unused rolls within 30 days and get your money back.

Answer: Three red with white flower rolls four white with pink stripe and five blue with white flowers.

ANASCRAMBLE POWER

Given one common word plus a letter, you are to anascramble the combined letters into a new word of entirely different meaning. For example, RIDE plus W is weird.

1. ODOR plus P is —?
2. SAME plus B is —?
3. TORE plus U is —?
4. VEAL plus G is —?
5. RAID plus C is —?

Answers: 1. Droop. 2. Beams. 3. Route. 4. Gravel. 5. Acrid. Other solutions may be possible.

OK $9.95 OK
TRACTION TIRE SALE
WESTERN OK TIRE STORE
2968 Douglas St.
John Ciceri, Operator
OK BURNSIDE DOUGLAS ST. GORGE RD. HILLSIDE AVE.

STAMP CORNER

By REG. NAIRNE

On Sept. 29 the U.S.A. issued a jumbo-sized stamp in twin form to honor America's accomplishments in space.

The overall design shows a space-walking astronaut attched by a life-line to his capsule, and it takes two large-sized stamps to complete the picture, which measures three inches in length.

For the sake of convenience the stamps are perforated vertically down the middle, and each half inscribed "5c". So you can use the pair as a 10c stamp, or either of the two halves for the ordinary letter rate.

●

Strange to say this twin stamp idea is no novelty, for it actually dates back to the very earliest days of postal adhesives.

In 1843 the Canton of Geneva issued two 5c stamps, in pairs throughout the sheet, which were "tied" together by an inscription along the top reading "10 Port Cantonal cent".

Collectors refer to these as "double Genevas", and an unsevered pair is listed today at $12,500 unused and $8,750 used. If you happen to have mismated pairs the price jumps to $16,000 and $12,500 respectively. Singles run at $3,500 and $1,600.

●

Malta on Oct. 7 will issue its three Christmas stamps in values of 1d, 8d, and 1sh, 4d. The sheet arrangement of these is going to be even more unusual than for the U.S. stamps referred to above. Two different sheet sizes will be available:—

1. Each stamp may be had in sheets of 60, but because of the shape of the stamps they will appear both upright and inverted in equal quantities in the sheet.

2. Sheets will also be available with all three values appearing in sequence on each sheet of 60 stamps. In these sheets the three stamps together form a trapezium, if all things.

As each stamp in the set shows a detail of the scene depicting the Holy Family at Bethlehem, the three stamps together form a sort of triptych making the whole picture complete.

●

The statement in last week's column that orders for the Cyprus Sports miniature sheets had been cut to 20 per cent should have read "cut by 20 per cent."

LEAVE IT TO GIRLS

Several secretaries had a snack together and agreed to split the cheque equally. When the cheque was presented, it was found that if each girl paid 65 cents, there would be 70 cents too little in the pool. So each one put in 75 cents, with the result that there was 10 cents left over. How many girls were there?

Answer: Eight. The cheque was $5.90.

THE RIDDLE READER

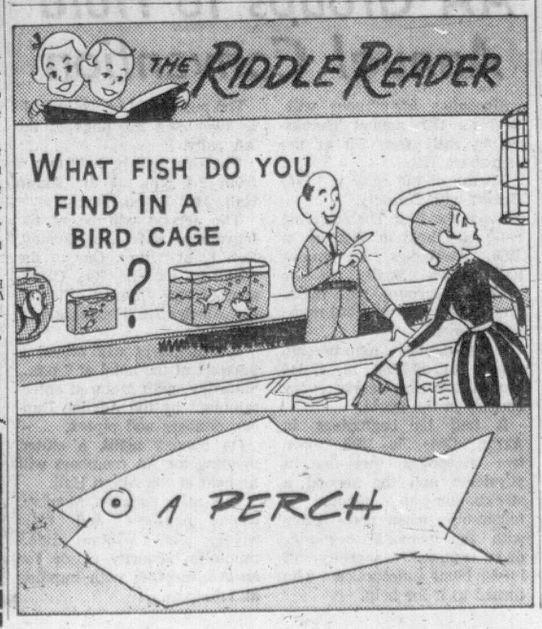

THE GIANTS

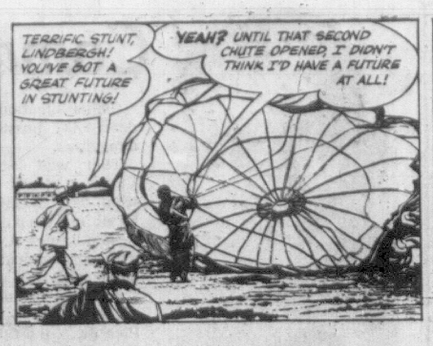

WIZARD OF ID

APARTMENT 3-G

B.C.

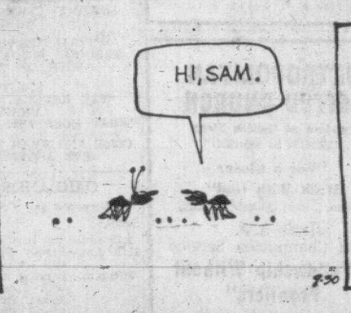

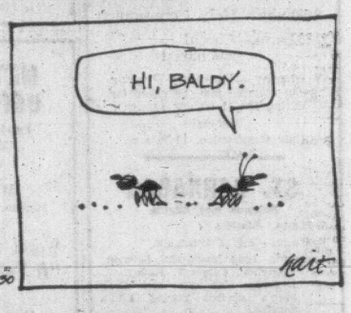

DICK TRACY

BUZ SAWYER

NANCY

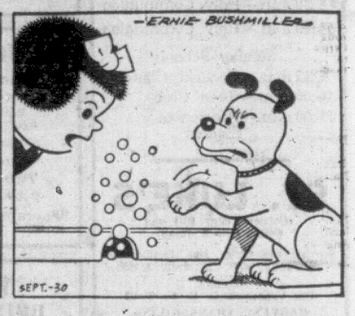

MARK TRAIL

BATMAN

EB and FLO

386-2121 CLASSIFIED WANT ADS 386-2121

BOX REPLIES

All replies to private box numbers available from 8:00 a.m. to 6:00 p.m. Monday to Friday inclusive.

OFFICE HOURS

Classified Counter, 8:00 a.m. to 6:00 p.m. Business Office, 9:00 a.m. to 5:30 p.m., Monday to Fridays inclusive.

CLOSED SATURDAY

TELEPHONE HOURS

8:00 a.m. to 8:00 p.m. Monday to Saturday inclusive.

CLASSIFIED COPY DEADLINES

Regular classified advertisements may be placed at the counter, 8 a.m. to 6 p.m. on the day prior to publication, Monday to Friday inclusive by telephone 8 a.m. to 8 p.m. Monday to Saturday inclusive.

All classified semi-display copy must be in the possession of Victoria Press Ltd., 2631 Douglas Street, by 4 p.m. on the day prior to publication, with the exception that copy for Monday Times must be in by 4 p.m. Friday.

FULL COVERAGE CLASSIFIED RATES

30c per line per weekday; 86c per line for three consecutive days; $1.53 per line for six consecutive days. $1 minimum charge on advertisements placed by telephone. Minimum advertising two lines only. Contract rates on application. (Above rates apply to B.C. only.)

Brith notices, $2 per insertion.

Marriages, Engagements, In Memoriam Notices, Cards of Thanks, Deaths and Funeral Notices, not exceeding 12 lines, $2.90 first insertion and $2.05 subsequent insertions. Each additional line 30c daily.

Births, Deaths, Marriages, Engagements, In Memoriam Notices, Cards of Thanks not accepted by telephone.

SUBSCRIPTION RATES

Wherever carrier service is maintained, $2.25 per month.

Single copy sales price: 10 cents daily; 15 cents Saturday.

By mail, Canada and British Commonwealth, one year, $21; six months, $11; three months, $6; single month, $2.25; U.S.A., Australia and Foreign, $3.25 per month (Weekend) Saturday only, Canada, $1 per year; U.S.A., Australia and Foreign countries, 20c per copy or $10 per year.

Authorized as second-class mail Post Office Department, Ottawa. Members Audit Bureau of Circulation.

TERMS OF PUBLICAION

The Victoria Press Ltd. shall not be liable for non-insertion of any advertisement beyond the amount paid for such advertisement.

In the event of an error occurring, the liability on Victoria Press Ltd. shall not exceed the charge for the space actually occupied by the item in question.

All claims on error in publication shall be made within 12 hours thereafter and if not made shall not be considered. No claim will be allowed for more than one incorrect insertion nor for errors not affecting the value of the advertisement.

All estimates of cost are approximate. Advertisers will be charged with space actually used.

All advertising copy will be subject to approval of the Victoria Press Ltd., who reserve the right in its sole discretion to classify, reject or insert copy furnished.

While every endeavor will be made to forward replies to box numbers to the advertiser as soon as possible, we accept no liability in respect of loss or damage alleged to arise through either delay in forwarding such replies however caused, whether by negligence or otherwise.

DUNCAN EUREAU

Duncan Chamber of Commerce Bldg., 375 Trans-Canada Hwy. Office and telephone hours 1 p.m. to 5 p.m. Monday to Friday inclusive.
PHONE DUNCAN 746-6181

CIRCULATION REPRESENTATIVES

Duncan, Chemainus, P. J. Rogers 746-6181
Lake Cowichan, P. Edwards 749-6771
Nanaimo, R. Lakey SK 3-2766

United States Representatives SHANNON & CULLEN, INC. New York, Chicago, Detroitn Cleveland, Atlanta, San Francisco, Los Angeles.

INDEX TO WANT AD HEADINGS

	Classification No.
Acreage for Sale and Wanted	156
Announcements	14
Antiques	85
Apartments to Rent, Furnished	128
Apartments to Rent, Unfurnished	129
Apartments and Suites for Sale	133
Auto Body and Painting	109
Auto Repairs and Service	108
Auto Financing and Insurance	110
Bands, Musicians and Orchestras	33
Bicycles	66
Births	1
Boats and Marine	80
Building Supplies	61
Burial Parks	13
Business Opportunities	145
Business Opportunities Wanted	146
Business Personals	40
Business Services and Directory	36
Cards of Thanks	8
Cars for Sale	100
Cars and Trucks Wanted	112
Chicks, Poultry, Hatching Eggs, Supplies	91
Church Page	200
Coming Events and Meetings	15
Commercial Properties	137
Convalescent and Rest Homes	123
Cottages, Campsites, Summer Resorts	117
Country Homes and Properties	151
Duplexes to Rent	131
Dancing	43
Deaths, Funerals and Lodge Notices	5
Duplexes to Rent	131
Education	42
Engagements	2
Exchange Real Estate	147
Farms for Sale and Wanted	152
Farm Implements	71
Female Help Wanted	26
Florists	12
Foreign Import and Sports Cars	107
Fuel	60
Funeral Directors	10
Furniture	62
Garden Supplies	74
Gulf Island Properties	159
Halls, Warehouses, Offices to Rent	137
Heavy Equipment	70
Hotels	116
Housekeeping Rooms to Rent	125
Housekeeping Rooms Wanted	126
Houses to Rent, Furnished	132
Houses to Rent, Unfurnished	133
Houses Wanted to Rent	134
Houses for Sale	150
In Memoriam	9
Listings Cancelled	148
Listings Wanted	149
Livestock and Supplies	92
Lost and Found	20
Machinery	72
Male Help Wanted	21
Male or Female Help Wanted	25
Marriages	3
Miscellaneous for Sale	82
Miscellaneous Wanted	83
Miscellaneous to Rent	86
Monumental	11
Mortgage Loans and Insurance	141
Motorcycles	65
Moving and Hauling	113
Musical Instruments	63
Music Teachers	63A
New Car Directory	99
Parts, Accessories	107
Personal Loans	140
Personals	39
Pets and Supplies	90
Places to Visit	16
Professional Services	37
Property for Sale	154
Property Wanted	155
Restaurants	18
Revenue Properties	144
Revenue Properties Wanted	143
Room and Board	120
Rooms to Rent	121
Rooms Wanted	122
Situations Wanted (Female)	30
Situations Wanted (Male)	29
Situations Wanted (Male or Female)	31
Sporting Goods	79
Stoves and Furnaces	67
Swaps	84
Tires	105
Teachers Wanted	27
Timber	81
Tools for Rent	73
Tourist Accommodation	119
Travel	38
Trade Schools	32
Trailers and Trailer Parks	113
Trucks	106
TV, Radio Sales and Service	64
Wanted to Rent, Miscellaneous	87
Vacation Guide	118
Wanted to Borrow	142
Wanted to Buy Houses	153
Waterfront Properties	152

PHONE DIRECT
386-2121
TO PLACE YOUR CLASSIFIED AD

5 DEATHS AND FUNERALS

ANDERSON — On September 27, 1967, in Victoria, B.C. Andy Carl Anderson, of 3701 Saanich Road, born in St. James, Minn., and a resident of Victoria since 1948, formerly of Dubuc, Sask. He leaves his loving wife Edythe, one son, Bernard, of Saskatoon, Sask., two daughters, Mrs. E. E. Jones, of Montreal, and Mrs. V. Bronson, of Halifax, a brother Roy of Regina, two sisters, Mrs. H. Westberg and Miss Bessie Anderson of St. James, Minn., 9 grandchildren, 3 great grandchildren. Mr. Anderson was a member of the O.A.P. No. 3

Funeral services will be held in the Thomson & Irving Funeral Chapel, on Monday, Oct. 2, at 3:00 p.m. Rev. H. R. Whitmore officiating followed by interment in the Royal Oak Burial Park. Flowers gratefully declined. Donations to the Cancer Fund would be appreciated.

CURRIE—At Victoria, B.C., on Sept. 28, 1967, Major Basil B. Currie, aged 83, of 710 Fort Street, a resident of this city for many years. Survived by two sisters, Mrs. Vera Erwood, Hackensack, N.J. and Miss Mary E. Currie, Halifax; a brother, Len F. Currie, Nova Scotia; also a nephew and a niece.

Mass will be celebrated in St. Andrew's Cathedral, Blanshard Street, Monday at 10 a.m. Interment in Royal Oak Burial Park. HAYWARD'S FUNERAL CHAPEL in charge of arrangements.

EVANS—In Victoria on September 29, 1967, Mrs. Elizabeth A. Evans aged 80 years, born in Darwen, England and resident here since 1948. She leaves her loving son Allan B. Morrey of Long Beach, California; 2 granddaughters of Vancouver and one grandson in New Zealand.

Funeral services will be held in McCall Bros. FLORAL CHAPEL, Johnson and Vancouver Sts. on Monday, Oct. 2, at 3:00 p.m. Rev. Dr. F. E. H. James officiating. Followed by cremation.

JENKINS—In Victoria on Sept. 29, 1967, Mrs. Laura Marian Jenkins, widow of H. L. Jenkins, of 1144 Goodwin Rd., aged 89 years, born in Yorkshire, England and a resident of Victoria for the past 28 years. She is survived by one daughter, Mabel Windebank of 166 Joseph St. Mrs. Jenkins was a member of the W. A. of St. John's Anglican Church.

Funeral services will be held in St. John's Church Chapel, Quadra St. on Tuesday, Oct. 3, at 1:15 p.m. Followed by cremation. McCall Bros. Funeral Directors in charge of arrangements.

LEE—In hospital in Victoria, B.C., on Sept. 28, 1967, Lee See Ar of 624½ Fisgard Street, a resident of Victoria for many years. He leaves his wife and son in China, and a nephew, Peter Lee of Vancouver, B.C.

Funeral services will be held on Monday, Oct. 2, at 1 p.m. in the Thomson & Irving Funeral Chapel followed by interment in the Royal Oak Burial Park.

MORTON—Passed away on Sept. 28, 1967, James Morton, formerly of 719 Rupert St., in his 86th year. Survived by a daughter, Mrs. W. C. Daley, Vancouver, and a son Herbert Temple, Parksville, B.C.

Funeral service Monday at 2:30 p.m. in HAYWARD'S FUNERAL CHAPEL, 734 Broughton St. Rev. Dr. Emma M. Smiley officiating, cremation. Flowers gratefully declined. Supervised parking adjoining the chapel.

PAGET—In Victoria, B.C., on Sept. 28, 1967, Mrs. Maude deKirkby Paget, aged 93 years. Born in England and had been a resident of Victoria for the past 47 years. Survived by her sister, Mrs. G. Keddie, Apt. 206, 1960 Lee Ave.; nephew, Mr. D. G. Keddie, 2207 Lydia Street, Victoria, B.C.; and her brother, Conway Lumb, Cartwright, Man.

Private services will be held in the Sands Mortuary Limited "Memorial Chapel of Chimes." Interment in Royal Oak Burial Park. (Flowers gratefully declined.)

SMALLSHAW—At St. Joseph's Hospital on Sept. 28, 1967, Harry Smallshaw of 4371 Raymond Road, aged 86 years. Survived by many friends. He was a member of Mount Newton Lodge No. 89 A.F. & A.M.

Funeral service Monday at 12:30 p.m. in HAYWARD'S FUNERAL CHAPEL, 734 Broughton St. Rev. Canon Geo. Biddle officiating. Interment family plot Royal Oak Burial Park. Supervised parking adjoining the chapel.

8 CARD OF THANKS

SINCERE KINDNESS AND sympathy bring consolation in a time of sorrow. The many helpful acts and understanding words of relatives and friends after the loss of our dear husband and father O. T. McTaggart are all blended into a beautiful and heart warming memory we shall always cherish. The beautiful floral offerings and many cards, the services of the pallbearers and other members of the 1st Q.O.R. of C. the Rev. Canon L. Howell, Padre Gillard, other Military Units, and Sands Funeral Home our sincere thanks. —Mrs. Beatrice McTaggart and Family.

10 FUNERAL DIRECTORS

McCALL BROS.
Funeral Chapels
1400 Vancouver Street
385-4465 — 385-4466 — 385-4467
McCall Brothers . . . known for integrity, fairness in costs and the very best in service and facilities.

MONDAY
EVANS, Mrs. Elizabeth Ann 3:00 p.m.—FLORAL CHAPEL

TUESDAY
JENKINS, Mrs. Laura Marian 1:15 p.m.—FLORAL CHAPEL

TO BE ANNOUNCED
SUMMERS, Mr. William
NIGHTINGALE, Mrs. Margaret

YOUR COMMUNITY CHAPELS
SENSIBLE PRICES
SANDS MORTUARY LTD.
Memorial Chapel of Chimes
Victoria, B.C. 383-7511

CHAPEL OF ROSES
Sidney, B.C. 656-2932

CHAPEL OF HEATHER
Colwood, B.C. 478-3821
Established 55 Years

THOMSON & IRVING
Funeral Chapel
Est. 1906. Formerly of Winnipeg
A Dignified and Understanding Service at Moderate Cost
PRE-NEED AT NEED SHIPMENTS
1625 Quadra St. Phone 384-2612

HAYWARD'S CHAPEL
"A GOLDEN RULE SERVICE"
386-3505
734 Broughton St.
A. W. FRANCIS W. H. HAYWARD

CHAPLIN'S FUNERAL CHAPEL
Kindness — Courtesy — Service
1155 Fort 384-5512

11 MONUMENTAL

MORTIMER'S
MONUMENTAL WORKS
ESTABLISHED 1877
"The Finest in Craftsmanship"
633 David Street 383-6421

STEWART MONUMENTAL WORKS LTD., Monuments since 1896
1408 May Street 384-3452

12 FLORISTS

In Victoria It's BALLANTYNE'S For Flowers
384-0555; Night, 383-4724
"Flowers By Wire"
900 Douglas St.
Opp. Strathcona Hotel

14 ANNOUNCEMENTS

PLAN TO ATTEND EVENING Bible discussion group this winter, held alternate Tuesdays commencing October 10, 7:45 p.m. Phone 477-4621.

KUITA NICHOL AUXILIARY RAFfle winners, 1st prize, Mrs. F. Drury, 2nd. prize Mrs. Isabel Moore, 3rd prize Mr. Tom Ferris.

15 COMING EVENTS AND MEETINGS

EAGLE
CHARITY BINGO
SATURDAY, SEPT. 30, 7:30 p.m.
EAGLES HOME
755 VIEW STREET
DOOR PRIZES
GOOD NEIGHBOUR GAMES
No game less than $10
Five extra games
Refreshments available
Come and enjoy yourself at the most friendly game in town
Admission $1.00
20 GAMES 6 CARDS $2

SATURDAY NITE BINGO!
Knights of Pythias Hall
723 Cormorant St.
SEPT. 30—7:30 P.M.
20 Games $1 (inc. 1 card)
Extra cards 25c—5 for $1
GOOD PRIZES ASSURED
Bonuses and Door Draws
ALWAYS FOR CHARITY

A THANKSGIVING TURKEY Burger Luncheon, 75c, will be held October 5 from 12 to 2 p.m. in the Cridge Hall, Blanshard and Humboldt, sponsored by the Mary and Martha Guild of the Church of Our Lord.

LEARN TO SQUARE DANCE TO modern music. Join the fun and meet new friends, starting Wed., Oct. 4, at St. Paul's Garrison Hall, Esquimalt Rd. 8:30 to 10:30 p.m. Phone 479-5369 for information.

DANCE SATURDAY NIGHT. VICtoria Ballroom, 1600 Government St. Good music, prizes, refreshments, $1.25.

UNATTACHED DANCE ORCHESTRA. Club 25-45 and friends. Saturday, September 30, 9 'til 12. 734 Fort St. 479-2315.

10-PIN BOWLERS, MIX FUN league. Monday, 9 p.m., Aurora Lanes. 388-5041.

RUMMAGE SALE, CHAPTER A.B., P.E.O., Elks Hall, 732 Cormorant St., Wed., Oct. 4, 9:30 a.m.

OLD-TIME DANCE, LAKE HILL Hall, 3880 Quadra, Saturday, 9-12. 75c. Columbia Orchestra.

TRY OUR SPECIAL SIX TIME RATE WHEN YOU'RE PLACING CLASSIFIED ADVERTISEMENT

16 PLACES TO VISIT

CHINATOWN-ORIENTAL MUSEUM Winter schedule: Open Sat. Sun. Holiday 12 noon to 6 p.m. 1802 Gov't. at Herald. 382-6812

20 LOST AND FOUND

LOST, ON WEDNESDAY, P.M., gold coin brooch in Victoria. Reward. Finder phone 477-6405.

LOST MONDAY AFTERNOON, A pencil case containing Bulova wrist watch, pencils, etc. 384-0184.

SMALL TAN COLOR MALE terrier type dog, Gorge-Tillicum. 382-3203.

LOST — MAN'S TIMEX ELECTRIC watch. Please phone 385-2172. Reward.

LOST — SPAYED CAT, GREY with some stripes, Davie St., reward. C.P.L. 383-6190, 384-9692.

LOST — 6-WEEK-OLD BLACK puppy in Central Park area, Thursday evening. 385-0303.

20 LOST AND FOUND

LOST — BOY'S GLASSES IN case, black frames, vicinity George Jay School. Reward. 382-8006.

LOST — GREEN PURSE. WOOLco. 656-1563.

LOST — TABBY CAT, 1 LEG AND tail amputated. Phone 385-6127.

LOST YOUR PET? HOMES wanted, found. SPCA, 383-0514.

LOST: BOY'S RED CCM 20" BIKE, Oak Bay School. 384-4013.

21 MALE HELP WANTED

CAREER OPPORTUNITY ON VICTORIA DAILY NEWSPAPER

Excellent position for an ambitious and progressive man in the Circulation Department. Applicants will require at least high school education with some training or experience in typing and other office work desirable. Special consideration will be given for past experience as a Newspaper Carrier or Submanager, or other Circulation background, with starting salary considered on overall qualifications, car essential. Complete Company benefits of Pension Plan, Group Insurance, M.S.A. and others. Interviews arranged on written applications only, giving full information as to age, marital status, education, past experience, etc. Apply to Victoria Press Box 531.

CORPORATION OF THE CITY OF PORT ALBERNI

Applications will be accepted by the undersigned up to 5 p.m. Wednesday, October 11th, 1967, for the full-time position of Court Clerk.

Basic duties will include:
—Handling of and accounting for all Court monies.
—Preparation and maintenance of Court Records and Documents.

Qualifications should include:
—Knowledge of Court Law and Procedures.
—Ability to type.

Applicants must state experience, marital status, age and salary expected. All normal Fringe Benefits are available. Further details may be obtained from the undersigned:

J. SAWYER,
Deputy City Manager, 400 Argyle Street, Port Alberni, B.C.

THIS IS UNITED

United's policy of maximum shareholder and salesman satisfaction has placed United Accumulative Fund Ltd. in the very forefront of the Industry in less than ten years. Continuation of this policy will provide many outstanding careers in the years to come for those who have the wisdom and initiative to seize a ground-floor opportunity right now. You can judge the merit of this opportunity by phoning 388-4288 for a confidential interview.

EXPERIENCED SALESMEN

If you have sales experience, own a reliable car — we have for you

1. Qualified appointments
2. Opportunity to earn commissions $10,000 to $15,000 a year.
3. Holiday pay
4. Medical Plan
5. Advancement

If you qualify call Mr. Carruthers at 386-8308.

WE ARE A LARGE EXPANDING retail lumber and building material dealer presently increasing our outside sales staff selling to building contractors, carpenters, etc. Only men with initiative and a desire for responsibility and advancement should apply This is not a 9 to 5 job. Car required. Salary open. Slegg Bros. Lumber Ltd., 3935 Quadra St. Phone 479-7151, Mr. Campbell, for interview.

SENIOR MAINTENANCE ENGIneer required for new 150-bed hospital in Duncan, B.C. Must have third class B.C. certificate. Prefer someone with previous institutional and electrical experience. Reply stating age, experience and availability to plant superintendent, King's Daughters' Hospital, Duncan, B.C.

WOODWORKING SUPERVISOR HANDICAPPED CENTRE

Full time position open for man with imagination and carpentry skill to instruct disabled persons. Salary $200 per month. Apply giving experience to Victoria Press, Box 548 only.

ABOVE AVERAGE EARNINGS plus bonuses plus car, plus medical benefits to the man who is willing to learn how to sell automobiles. Car experience not necessary but honesty, some sales training and energy essential. Telmac, 385-5441.

SALES OPPORTUNITY

Wanted, immediately, 3 men for Victoria area, who would like to make $200 or more a week commission. If you are a neat dresser over 21 and own a car call 382-8233 for interview.

MATURE BOY, 12 TO 15 YEARS of age for afternoon paper route. Helmcken, Burnside area. Attractive profits. For more information contact M. LeMaitre, Circ. Dept., 382-3131 or apply at Times Circulation Department, 2631 Douglas St.

RELIGIOUS MAN NEEDED

Full or part-time — lifetime security. Experience Sunday School, ministry helpful. Earn $100 weekly and up on comission. No competition. Write John Rudin Co., 22 West Madison St., Chicago, Ill. 60602.

CONTRACT FLOOR LAYER

Experienced carpet, tile and sheet goods applicator to work under contract, mainly new construction. For major outlet. Victoria Press, Box 561.

ALTERATION TAILOR WITH selling experience for new Victoria men's store. Apply in writing to Fred Asher, 159 West Hastings, Vancouver.

YOUNG MAN FOR WEEKEND work in new Fred Asher men's store in Victoria. Write 159 West Hastings, Vancouver. Some experience preferred.

EXPERIENCED RETAIL CLOTHing man for new Fred Asher store in Victoria. Write all personal details to 159 West Hastings St., Vancouver.

SECRETARY-MANAGER FOR Legion branch. Must be bondable. State qualifications and references. Royal Canadian Legion, Branch No. 53 (Cowichan), P.O. Box 218, Duncan, B.C.

EXPERIENCED MAN FOR SERVice station, front end, must be able to take complete charge of day shift if necessary. Victoria Press, Box 533.

EXPERIENCED WINDOW CLEANers. Top wages and fringe benefits. Full time employment. Apply Victoria Press, Box, 305.

SALES ORGANIZATION WANTS energetic, sincere, mature representatives for a new direct offer. If you qualify call 388-5539.

MECHANIC, NIGHT SERVICE 5-12, 7 hr. work, 8 hrs. pay. Union rate plus 20c per hr. Apply Service manager, Ensign Motors.

EXPERIENCED MECHANIC REquired for full time day shift. Permanent employment. Phone Esquimalt Service, 383-5651.

WANTED: A QUALIFIED CARpenter for steady employment in the Duncan area. Phone Duncan 746-7521.

SHAKE SAWYER, SHAKE packer, resplitter, shake splitters. 749-6222 days; 749-6278 and 384-0725 eves.

WANTED, EXPERIENCED MILKing machine operator for dairy farm. Good wages, benefits and house. Victoria Press, Box 497.

FULLY EXPERIENCED BARtender for cocktail lounge. Colonial Inn, 270 Government St.

BARBER WITH A FUTURE IN mind, a good opportunity. Apply Town and Country Barber Shop.

EXPERIENCED AUTO MECHANIC with automatic transmission experience. Victoria Press, Box 537.

CHEF FOR VICTORIA CAFE. Victoria Press, Box 310.

21 MALE HELP WANTED

GOVERNMENT OF CANADA

See posters at the Post Office, Canada Manpower Centre or Public Service Commission. Apply on form PSC 100, before OCTOBER 11, to the Public Service Commission, Room 401 - 1230 Government St., Victoria B.C.

GREENHOUSEMAN 2
Comp. No. 67-V876
$4552 — $5040

Department of Forestry and Rural Development
VICTORIA B.C.

STRUCTURAL DRAUGHTSMAN
Department of Public Works
VICTORIA

SALARY: $476. rising to $580 per month.

To prepare finished drawings, make calculations, detail components for contracts.

Applicants must be Canadian citizens or British subjects with a minimum of seven years' experience, including three years' structural or equivalent.

Obtain applicants from Civil Service Commission, 544 Michigan Street, VICTORIA, and return by OCTOBER 11, 1967.

COMPETITION No. 67-1023

TELECOMMUNICATIONS TECHnician. Must have V.H.F.-F.M. experience on civilian equipment. D.O.T. certificate mandatory. Transportation and specialized test equipment provided. Highest wages paid in this field. Apply Victoria Press, Box 554, stating qualifications and experience in detail. Replies confidential. B.C. Company. Staff notified of this ad.

WANTED FULL-TIME SERVICE station attendant, preferably over 21. Must be neat, courteous and ambitious. This job offers a 40-hour week. No Sunday or holiday work. Uniform supplied. Reply stating previous experience and salary expected to Victoria Press, Box 515. All replies answered. Our employees are aware of this ad.

PERMANENT PART TIME cleaning lady required for apartment building. Apply Victoria Press, Box 539.

25 MALE OR FEMALE HELP WANTED

Is Your Future in Real Estate?

LAST CHANCE FOR 1967

Act now, applications must be in by Oct. 6th. No further classes until next year.

Ask anyone in the Real Estate industry and they will tell you that Northwestern Securities is the place to start a career in Real Estate. We have the best in pre-licence instruction, sales education and family benefits, PLUS the most active Real Estate office in Victoria. Why don't YOU "come to where the action is?" Hear about a Real Estate Career from AKSEL PETERSEN, Northwestern Securities Ltd. 385-6741. 909 Government Street.

COLONY

"For a CAREER in REAL ESTATE"

We know at COLONY you can earn up to $1,000 a month and more in Real Estate under COLONY'S exclusive sales training program. Visit the other offices then drop in to our new building (with unlimited parking) 1900 Blanshard St., next to the Bay.

COLONY does offer the most.
COLONY REALTY LTD.

CHRISTMAS CARD AGENTS

Make bigger profits showing Veribest Christmas Cards, Gifts, etc., to friends . . . they sell on sight. Special "Sample" offer: Write for particulars and Catalogue. Veribest Specialty, Desk "V," 183 Bathurst Street, Toronto.

ARE YOU SEMI-RETIRED and LIVING in a MOBILE HOME? Are you interested in mobile home park management and trailer sales? If so, apply to Victoria Press Box 567.

CANVASSERS WANTED FROM 4-8 p.m., $2 per hr. Pleasant personality and neat appearance a must. Letters to PO Box 542, Victoria.

MAN AND WIFE CARETAKER. Residence provided and certain remuneration. Light duties. Post Office Box 341, Victoria.

MEN — WOMEN! EARN GOOD money selling Rawleigh products. 382-7704.

RESIDENT CARETAKING couple with references required. Write Victoria Press, Box 513.

OYSTER OPENERS.
642-3100

EXPERIENCED APPLE PICKERS. Saanich Orchards. 652-2008.

26 FEMALE HELP WANTED

WHITE SPOT RESTAURANT in the Town and Country Shopping Centre has an opening for a neat, pleasant young woman as a counter waitress. This is a steady position with a 40-hour week week, paying $1.25 an hour to start and grading up to $1.40 an hour basic wage. Personal applications only, please.

RELIABLE BABY SITTER-housekeeper, 8:30 to 5, Mon. to Fri., 2 pre-school children. Phone 477-4684 or 384-5224.

OCCASIONAL BABYSITTER FOR 3-month baby, required by substitute teacher. Prefer home, near Swiss Restaurant. 382-3235.

FULLY QUALIFIED STENOgrapher for senior position. Apply personnel office Vancouver Island Coach Lines Ltd., 731 Humboldt St.

URGENT — BABYSITTING, 4 children, 1 at home. Monday to Friday, 8:30 to 6. Marigold district. 479-6928 after 7.

EXPERIENCED WAITRESSES required. Apply Paul's Crown House, 3075 Douglas St. after 5 p.m.

OCCUPATIONAL THERAPIST REquired, mornings only. Please contact administrator, Gorge Rd. Hospital, 386-2464.

WANTED IMMEDIATELY. MANager for Beauty Counselors. Ability to lead and direct others an asset. 383-8503, 382-6787.

CLEANING, 2 AFTERNOONS weekly. Shelbourne - Blair area. Apply Mrs. Wende, Canada Manpower Centre.

EXPERIENCED WAITRESS AND short order cook for full and part-time work. Night and day shift. Apply in person, 1952 Quadra St.

WAITRESS REQUIRED FOR BLUE Boar Coffee Shop at the Colony. For appointment to interview call 385-2441.

HOUSEKEEPER FOR ELDERLY couple, full or part time. Live in or out. Reply stating age and wages Victoria Press Box 530.

NURSES AIDE, EXTRA PAY FOR merit. Richmond Heights Hospital. Ask for Miss Dundas. Phone 477-1865.

LIVE-IN HOUSEKEEPER, 1 child acceptable. For working mother, 3 school-age children. Victoria Press, Box 522.

HAIRDRESSER WANTED. MUST have at least 2 years' experience. Good wages plus commission. Phone Duncan 746-5433.

WANTED — REFINED WOMAN, reliable, good with children, to stay in home when parents away. 385-7328.

CLEAN 6 HRS. WEEKLY. ROYAL Oak Ave. home. Good salary. Apply Mrs. Wende, Canada Manpower

DAY CARE FOR 1 CHILD. HARriet-Maddock area. Apply Mrs. Wende, Canada Manpower Centre.

EXPERIENCED WAITRESS, apply mornings, Nutshell Restaurant, 627 Fort St.

HOUSEKEEPER, NON-SMOKER preferred. Nice easy job. State age. Victoria Press, Box 521.

KITCHEN HELP. APPLY IN PERson mornings. Nutshell Restaurant, 627 Fort St.

PART-TIME TELEPHONE WORK. Call 382-8233 for interview.

26 FEMALE HELP WANTED

RECORDS SALES LADY

Responsible person with knowledge of music, steady employment. Good starting salary plus full store benifits. Apply personnel office Woodward's stores, Mayfair.

BOOKKEEPING MACHINE OPERator required by legal firm. Duties include posting of accounts receivable, etc., under supervision of accountant. Salary commensurate with experience. MSA and other benefits. Apply Victoria Press, Box 500.

WANTED — AN EXPERIENCED house maid for a family of two adults in the Uplands, Victoria. Good wages, comfortable living quarters and good working conditions. No cooking. References required. Victoria Press, Box 517.

HAIRDRESSER WITH TWO years experience good at long hair and high styling. Guaranteed wage of $50 a week plus commission after three months trial. Write Victoria Press Box 538.

PERMANENT PART TIME NIGHT waitress required to work 10 p.m. - 2:30 a.m. Wed., thru Sun. with Mon. and Tues. off. Personal interviews only. Apply Personnel Office, Royal Jubilee Hospital.

Staff Nurse for small general hospital. $600 month, paid vacation and ins. plan. Apply: Dos Palos Hospital, 2115 Marguerite St., Dos Palos, Calif. 93620. or phone collect (209) 392-326o

EXPERIENCED WAITRESS, MUST be pleasant and attractive, excellent working conditions. No evenings or weekends. Full or part time. 382-4343.

AVON COSMETICS

NEKDS MATURE AMBITIOUS, energetic women to represent these top-quality products. Turn spare time into cash For information on service call 384-7345.

DENTAL RECEPTIONIST, steady employment for a high school graduate with typing experience. References required. Please reply in own handwriting. Victoria Press, Box 527.

BABYSITTER TO LOOK AFTER two school children and two at home. Also required to do housework and laundry. Live in or out. Victoria Press Box 509.

KIND CARE NEEDED OCCASIONally for girl, 4, while mother working. Prefer family home. Walking distance from Windsor Park. 386-5600 between 10 p.m. and 10 a.m.

CLEANING LADY WANTED. stead; position, 5-day week, Monday and Friday off. Hours of work 9 a.m. to 6 p.m. Phone 383-9011 after 9 a.m.

REQUIRED IMMEDIATELY experienced kitchen help for morning shift, 6:30 a.m. to 3:30 p.m. Phone Aberdeen Private Hospital, 386-7771.

WANTED IN FAIRFIELD DISTRICT by Catholic family, lady over 50, to babysit 4 nights a week, 5 p.m.-9 a.m. Must be fond of children. References required. 386-8190.

RESTAURANT STAFF WANTED for days only. No Sundays or holidays. Apply at 1011 Broad St.

EXPERIENCED NURSES' AID for private hospital. 384-2956 after 4. 382-6522.

HAIRDRESSER, MUST BE capable, clean and tidy. 386-6914, evenings 477-3033.

HOUSEKEEPER OR MOTHER'S help, live in, 2 school-aged boys. Oak Bay. On bus line. 386-0530.

TELEPHONE SOLICITORS wanted. Experience preferred. 388-6049.

LAW FIRM HAS IMMEDIATE opening for experienced legal secretary. Victoria Press, Box 498.

29 SITUATIONS WANTED MALE

DUTCH LANDSCAPE GARDENER CLEANUPS PRUNING
Landscaping seeding of lawns
Rock walls patios
Brickwork planters
Sidewalks all concrete work
FREE ESTIMATES 382-0827

MAN 30 WISHES EMPLOYMENT as carpenter's apprentice. Has qualified for government pre-apprenticeship course in November. Family responsibilities, must have living wage. 642-3341.

AM 24 YRS OLD, MARRIED, typewriter mechanic just down from Prince Rupert interested in any employment, temporary of permanent, manual or otherwise. Please call John Barnes, 385-3471.

COURTEOUS GENTLEMAN, KNOWledge of massage, wishes to further his education this fields. Available immediately. Confidential. Write Victoria Press, Box 538, include phone.

ENGLISHMAN WITH 7 CHILDREN wishes full time work. Experienced machinist, printer and construction work required desperately. Phone 383-9704.

1963 3-TON VAN, HYDRAULIC tailgate, with driver, for year-round contract. No objection to using company name on truck. 388-9278.

AUTO BODY PAINTER WOULD like steady work in Victoria or vicinity. Victoria Press, Box 499.

CLEAN PAINTER, ARTISTIC Decorator. Top work at low cost, by hour or job. 384-0164.

PAINTING, GUTTERS CLEANED, odd jobs eves. and weekends. Ph. 479-2438.

RETIRED ACCOUNTANT AVAILable, part time. 478-1852.

PAINTING MY HOBBY
Reasonable 388-6775

JANITOR WORK WANTED, RELiable, experienced. 384-8262.

WE DO ANYTHING, ODD JOBS our specialty. 388-9674 or 382-8595.

SEMI-RETIRED ACCOUNTANT available part or full time. 388-7476.

EXPERIENCED GARDENER AND maintenance. 384-7962.

30 SITUATIONS WANTED FEMALE

I AM SEEKING INTERESTING part-time employment, 9 a.m. to 3 p.m. daily. I am educated, versatile, a very good cook, driver, typist, etc., please phone 477-1552 before noon.

ADDRESSOGRAPH GRAPHOTYPE operator. Some bookkeeping, managing position wanted. Victoria Press, Box 550.

B.C. REGISTERED NURSE INTERested in nursing post in Victoria. Private nursing or hospital considered. Victoria Press Box 547.

DEPENDABLE YOUNG LADY, majoring in economics, wishes full time employment, will accept any position to start. Ph. 477-6123.

LADY REQUIRES HOUSEKEEPING position where children welcome. Ph. 385-8804.

DAY CARE, MY HOME, INFANTS to 6 years, 8 to 5. Phone 477-5731 between 3 and 5.

SPEEDY CLEAN UP, SPECIALIZE in house cleaning. Licensed and bonded. 658-8329, 5 to 7 p.m.

WOULD LIKE PLAYMATE FOR my 4-yr. old. Day care in nice home for 1 child. 386-6476.

CAPABLE WOMAN WISHES housework, live in. Also plain cook. Victoria Press, Box 526.

WILL BABYSIT MY HOME weekdays, Belmonst Park area. 478-1384.

EXPERIENCED CHILD CARE, MY home. References. 383-0595.

CHILD CARE MY HOME. CEDAR Hill-Fernwood area. 383-9493.

BABYSITTING, MY HOME. 1 child. Week days. Lake Hill. 479-5158.

CHILD CARE IN MY HOME. Near Jubilee. 382-8751.

WILL BABYSIT MY HOME. HILLside-Shelbourne. 384-6538.

EXPERIENCED STENO, MEDICAL, terminology, dictaphone. 383-7282.

GRADE 12 GRADUATE WISHES work during October. 478-6947.

CONSCIENTIOUS CHILD CARE Cedar Hill, Hillside. 383-4990.

31 SITUATIONS WANTED MALE OR FEMALE

FULLY QUALIFIED CARETAKER manager and wife require 35 suite or more apartment building. Available anytime. Non drinkers or smokers. Ph. Vancouver, 266-3130 or write Victoria Press, Box 555.

RETIRED GEN. STORE OWNERS will act as Holiday relief for Store Keepers. Highest Ref. Available Jan. 1st. 1968. Apply Victoria Press, Box 504.

ELDERLY MARRIED COUPLE WANTS caretaking job, fully experienced. Fine references. 388-9047.

36 BUSINESS SERVICES AND DIRECTORY

Brick Layers

DO IT NOW. REPAIR OR REmodel, chimneys and fireplaces. Free estimates. Phone 382-6853, or residence after 6 p.m., 385-5036.

FIREPLACES, CHIMNEYS AND repairs, etc. 382-1391.

WE DO FOR LESS. BRICK, stone laying, chimney. 384-8565.

Bulldozers

EXCAVATING, BACKFILLING, loading and hauling

36 BUSINESS SERVICES AND DIRECTORY

Tree Service

HAMBROOK, "THE TREE MAN". Hedges, stumps, trees, reasonable. Insured. 384-1649; 384-5296 eves.

Window Cleaners

AIRSPEED WINDOW CLEANERS. Prompt, guaranteed. 479-6576.

37 PROFESSIONAL SERVICES

BOOKKEEPING BY QUALIFIED accountant for small business. Reasonable rates and arrangements. Phone 656-3250 after 5.

TEACHING GROUPS FOR SPIRITual development/mediumship. 479-2482.

39 PERSONALS

SAWMILL WORKER SINGLE, 35, 5'7" wishes to meet lady 21 to 35, single or otherwise with or without child, any nationality or religion, that is a sincere home maker, enjoys all things in life. Give full particulars in 1st letter with snap. Reply assured. Object, matrimony, none other please. Apply Victoria Press, Box 523.

ACTIVE, HEALTHY, PASTmiddle-age gentleman, widower with ample means, desires companionship of attractive, personable unattached middle-aged lady. Object matrimony if suited. Replies held in strictest confidence. Victoria Press, Box 551.

PARTY LEAVING FOR NEW York State or Calif. Can take 1 passenger to share expenses. Ph. 479-1469.

FRENCHMAN IMMIGRANT (Architect) seeks companionship of young lady knowing French. Victoria Press Box 545.

ALCOHOLICS ANONYMOUS
Contact 383-0415 or P.O. Box 1, 1005 View S., Victoria, B.C.

WORLD FEDERALISTS
Peace By World Law. 382-1322

40 BUSINESS PERSONALS

TROUBLED WITH YOUR EYEglasses steaming or frosting? "Clear-Site" prevents steaming of eyeglasses, ski and diving goggles for a two-year supply. Mail $1.25 "Clear-Site," 431 Chester St., Victoria, B.C.

ARE YOU SUFFERING FROM shrinking income? Would you like a solution? Let's investigate. For free confidential information please apply Box 528, Victoria Press.

HYPNOSIS
Hypnosis Associates of Victoria can help you learn; self-hypnosis, stop smoking and control bad habits.
INDIVIDUAL INSTRUCTION
477-4668

UNINHIBITED MAGAZINE OF breezy interesting advertisements of UNATTACHED PERSONS. Copy 50c. Adv. 10c word. Box 206, Vernon, B.C.

CATERING FOR PRIVATE parties and dinners in your home; also specializing in home baking. Contact 383-1048.

ALL TYPES OF PROFESSIONAL help by private social worker (confidential). 384-9187 or 1326 Thurlow Rd.

LICENSED AND BONDED DETEctives - leaving for Alberta. Will undertake any commission. 388-4468. National Investigation Agency.

PHYSICAL CULTURE
Individual body building instructions taught. Phone for appointment 9 to 11 a.m. 384-2673.

BEAUTIFUL INDOOR SWIMMING pool available for public use on a restricted basis. Phone 386-2812.

42 EDUCATION

TUTORING
Bring your school problems to us. We have helped others save a whole school year by: Offering the best in tutoring from Grade 1 to University levels; giving individual instruction extending friendly and understanding attention to students' particular needs. May we help you?
UNIVERSAL TUTORING COLLEGE
2020 Douglas
Phone 385-8603 Any Time

BLUE JAY KINDERGARTEN, 2284 Windsor Rd. South, Oak Bay. A few vacancies still exist for Nursery 3's and 4's morning or afternoon groups. Phone 383-0331 or 383-7296.

GREATER VICTORIA NURSERY School, new location 1075 Joan Crescent. Now offering all day care, morning and afternoon classes, some vacancies. For information phone 382-3323, 479-2566.

MATHEMATICS INCORPORATED. Professional instruction and tutoring in mathematics. Mathematics 8 to University mathematics 130. 652-1393 for appointment and particulars.

KINDERGARTEN
Boys and girls, good basic instruction, happy atmosphere. 9-12, 9-3:30, or 9-5 to suit working parents. Rates from $28.50 per mo. St. Margaret's School. 383-3013.

HELP FOR PRIMARY CHILDREN with reading difficulties. Phone 388-9496.

KAJ NIELSEN
SCHOOL OF CARVING
PHONE 478-4368.

SPANISH LESSONS IN YOUR home. Phone after 5, 386-6460.

TUTOR, FRENCH, NEW MATH, new and old method. 382-7866.

REDFERN, MONTESSORI SCHOOL and kindergarten. 386-0351, 384-4825.

JOY KINDERKARTEN. CREATIVE play. Small classes. 384-7734.

POTTERY CLASSES, OCT. 3
Gilmar Pottery 385-8113, 9-4.

43 DANCING

ELSIE'S STUDIO OF BALLROOM DANCING, 536 BROUGHTON. JOIN ONE OF OUR BEGINNERS CLASSES NOW. FOR BALLROOM OR LATIN AMERICA DANCES. NO CONTRACTS. REASONABLE RATES. ALSO SPECIAL TEENAGE CLASS. PH. 383-4040 ANYTIME.

SHELLAGH MALLARD, SCHOOL of Highland Dancing, Folk and National. Member of British Dance Teacher's Association. Studio at 1632 Yale St. (Henderson Hall). Enrol now. Phone 384-6217 or 385-9211.

60 FUEL

Coal

CLEAN ALBERTA COALS
For Stoves and Furnaces
Coal and Coke for Aga Stoves
Prestologs — Heating Oils
ROSE FUEL CO. LTD.
739 Pandora 388-6646

PRES-TO-LOGS DUMPED
240 $21; 120 $10.90; Kindling, 3 sacks $4.70. Williams Coal, 382-9393.

COAL THAT LASTS—CLEAN, TOP grades. Richard Hall and Sons, since 1882. 746 Fort Street. 384-1431.

Oil

STOVE AND FURNACE OIL metered delivery. Ideal Fuel Co. Ltd., 382-4622, 382-2832.

Wood and Sawdust

SPECIAL
DRY INSIDE FIR
Hand loaded, very clean, 12" lengths for furnace, fireplace, kitchen range.
FIR PLANER ENDS
Kiln dry, 2x4, 2x8, 2x10. Stove lengths. Immediate delivery.
SOOKE FUEL CO.
382-2211 383-8925

WOOD — WOOD
SUMMER SPECIAL
Dryland Fir
Never Been in Water
Stove Length
2½ Cords $13.95
5 Cords $26.95
Immediate Delivery
Best Fuel Co. 384-5524

Fertilizer—Sawdust
Double screened for barns and gardens. By bulk or blown.
Quantity of Hog Fuel Available
SHAVINGS. 3 UNITS $7.95
Ideal Fuel Co. Ltd.
382-4622 382-2832

SPECIAL OFFER
Kiln dry planer ends
1¼ Cords. $10.50
IDEAL FUEL 382-4622

DHILLON FUEL—383-3811
Dry cord wood fir, 2¼ cords $20
Dryland mill wood, 2½ cords $16
Kiln dry planer ends 2½ cords $16
ALDER, FIR, ANY LENGTH. Rolly's. 478-3549.

61 BUILDING SUPPLIES

CUBBON BUILDING SUPPLIES (1967) LTD.
1720 Cook St. - 515 Alpha St.
384-8181

CEILING TILE SPECIAL
Tongue and groove white ceiling tile, 64 sq. ft. carton, 12x12, 12x24, 16x16. SALE $8.88

INSULATION
Loose Fill GOLD NUGGET ... $1.09

PACKAGED LUMBER

25 pcs. 2x4-6' Eco.	$3.95
25 pcs. 2x4-7' Eco.	$4.95
25 pcs. 2x4-8' Eco.	$6.75
25 pcs. 2x4-10' Eco.	$7.25
25 pcs. 2x4-12' Eco	$8.25
25 pcs. 2x3-8' M/R	$8.75
25 pcs. 2x4-6' M/R	$5.95
25 pcs. 2x3-6' Cedar M/R	$4.95

STEEL GARAGE DOORS

7-6x6-6	$69.95
8-0x6-2	64.95
8-0x6-6	56.95
8-0x6-6	62.95
8-0x7-0	62.95
9-0x6-6	69.95
9-0x6-8	69.95
9-0x7-0	69.95

ALL doors listed above are REDUCED by $10 - $15.

4x8 PANELLING SALE

4 MM MAHOGANY	$2.99
¼ White WALLBOARD	$3.95
3/16 TEAK Pre Fin	$9.95
3/16 WALNUT Pre Fin	$9.95
3/16 BIRCH Pre Fin	$10.95
3/16 CHERRY Pre Fin	$10.95
Plastic Laminate (Arborite)	$13.49

	Reg.	Sale
¼ Pre Fin PINE	$6.25	$4.79
¼ Pre Fin CEDAR	$8.25	$4.79
¼ Pre Fin WALNUT	$5.95	$4.49
¼ Pre Fin CHERRY	$5.95	$4.49
¼ Pre Fin TEAK	$5.95	$4.49
¼ Pre Fin ASH	$5.95	$4.49
¼ Pre Fin ELM	$5.95	$4.49

CORRUGATED PLASTIC PANELS

WHITE	YELLOW	GREEN
26x72		$1.75
26x96		$1.95
26x120		$2.99
26x144		$3.49

CEDAR BEVEL SIDING

½x10 Suburban 1,000 ft.	$53.00
½x10 Select 1,000 ft.	$155.00

ROOFING—CUBBON ON COOK

45-lb., 2-ply, 100-ft. roll	$3.75
55-lb., 3-ply, 100-t. roll	$4.75
90-lb. red, green, black	$6.25
Hexagon SHINGLES, 100 ft.	$10.25
Square Butt SHINGLES, 100 ft.	$11.50

CUBBON BUILDING SUPPLIES (1967) LTD.
Open 6 Days a Week
to 5:30 p.m.

S. J. PEDEN LTD.
WEEK-END SALE

PREFINISH PANELLING

4x7x4 mm. Mah.	$2.95
4x8x4 mm. Mah	$3.25
4x8x¼ Mismatched Mahogany	$6.00
4x8x¼ New Tyee Cedar Wood Grain	$5.59
4x8x¼ Statesman Birch	$8.49
4x8x¼ Golden Ash	$8.49
4x8x3/16 Teak	$10.95
4x8x3/16 Walnut	$10.95

FIR PLYWOOD

4x8x¼ Sanded	$3.25
4x8x3/4 Sanded	$3.89
4x8x11/16 Sanded	$6.39
4x8x⅝ Sanded	$4.75
4x8x¾ Sanded	$6.50
4x8x¾ Unsanded	$6.00

CEILING TILE
12x12 64 sq. ft. $8.88

INSULATION

2¼" Fibreglas 100 ft. roll	$6.10
over 5 rolls	$5.99
10 lb. GAC loose fill	$1.09
over 10 bags	.99

WEATHER STRIPPING

White Vinyl on wood	set $1.90
Angled Rubber on wood	set $2.90
Aluminum and Rubber Adjustable	set $3.39

WALLBOARDS

4x8x⅜ Gyproc	$2.49
4x8x¼ Hardboard	$1.29
4x8x¼ Hardboard	$1.79
4x8 Plastic Laminate	$13.49

PLASTIC PANEL CLEARANCE
26"x8' white $1.79

CHECK OUR PRICES ON ASPHALT SHINGLES AND ROLL ROOFING
8 to 5, 6 days a week.
S. J. PEDEN LTD.
2855 QUESNEL ST.
386-3464
One Block East of Douglas
Between Market and Topaz

WHY PAY MORE?
D Waterproof fir plywood

Unsanded		4'x8' Sanded	
5/16"	$2.38	¼"	$3.15
3/8"	2.82	3/8"	3.98
½"	3.98	½"	5.41
⅝"	4.84	⅝"	6.29
¾"	5.84	¾"	6.45
2'x4'—¼" hardboard			.45
4'x4'—¼" hardboard			.85
4'x8'—¼" hardboard			1.25
4'x8'—¼" hardboard			1.75

BREEZE INSIDE LATEX
Qts. reg. $ 3.39 Sale $1.95
Gal. reg. $10.79 Sale $5.95
4'x8' Gyproc No. 1 white 2.35
2"x4"—8' studs from ..... .20
2"x4" random econo MBM 29.90

LANGFORD BUILDING SUPPLY
940 Goldstream Ave. 478-1724
Open seven days a week

INSTANT CONCRETE REPAIRS
QUICK SET PERMANENT CEMENT. Another new material by the makers of Albitol, that miraculous concrete bonding agent. Ready to use, bonds to concrete, wood or metal even under water in five minutes.
Open Saturdays till noon.
ISLAND BUILDING SUPPLY COMPANY LTD.
575 Gorge Road East
382-5178

LUMBER, PLYWOOD
BUY DIRECT AND SAVE
A yard full of lumber, all sizes, grades of Douglas fir. Framing lumber at the lowest prices in Victoria.
BEFORE YOU BUY COMPARE OUR PRICES
2x4—8' ..... $38 per M
2x6 Fencing ..... $38 per M
Immediate delivery service to all Vancouver Island and Gulf Islands Points.
HOME BUILDING SUPPLY
220 Esquimalt 383-2211

10 ALUMINUM WINDOW frames, complete 42"x75", 7 lights. A real bargain. Victoria Press, Box 524.

IF YOU DON'T NEED IT! SELL it! for cash with a Classified advertisement. Phone 386-2121.

61 BUILDING SUPPLIES

STEWART & HUDSON
ACRES OF BARGAINS

FIR PLY SPECIAL
4x8-⅝ Sanded Solid one side $5.99

CEILING TILE SEPECIAL
Tongue and groove white ceiling tile, 64 sq. ft. carton, 12x12, 12x24, 16x16. Sale $8.88

HARDBOARD SPECIAL

4x3-¼	$ .69
4x4-¼	.89
4x8-⅛	1.29
4x8-¼	1.79

REFINISHED MAHOGANY

4x8 V groove	$3.25
4x7 V groove	$2.99

INSULATION
Loose Fill Gold Nugget
99c sack

CHARGES — BUDGETS
Open to Saturday to 5:30
Phone 386-3211
400 Block Gorge East
STEWART & HUDSON

COLUMBIA READY MIX LTD.
2949 Phipps Rd.
Ready Mix Concrete Deliveries
Monday thru Saturday.
Plant 478-1701 Res. 478-2737

PRE-FAB SHOP LTD.
Mfg. of quality custom made sheet metal duct and fittings for commercial and industrial use in ventilation, heating and air conditioning. CONDUCTOR PIPE and ELBOWS
All types FLASHING
CONVERSION OIL BURNERS
REGISTERS and GRILLS
382-5214 412 Alpha Terrace

62 FURNITURE

WAREHOUSE
NEW AND USED SPECIALS
2 piece Chesterfield suite (new) $198.00
6 piece Natural finish dinette $69.95
Oval grass mat ..... .75
Used McClary refrigerator $75.00
8 "Wunderbilt Step tables
Walnut and Mahogany
20 Per Cent discount
Large selection unpainted desks, chests, etc.
TERMS ARRANGED
HOME FURNITURE
825 Fort St. 383-5138

LUNDS AUCTIONS
Tuesday and Saturday
ALL HOUSEHOLD FURNISHINGS, TOOLS, CARS, BOATS, ETC.
PHONE FOR FREE APPRAISAL
926 FORT ST. 386-3308

CHESTERFIELD CLEARANCE
Sept. 29th and 30th
Brand lines at $100 off, some with lamps valued to $50 free. Nine suites reduced 40 per cent off. Largest style and color selection in Victoria. Choose your Holiday suite now.
CONTINENTAL HOME SUPPLY
851 Johnson St. 386-2458

MAYNARDS AUCTIONEERS
FURNISHINGS PURCHASED OUTRIGHT OR SOLD ON CONSIGNMENT. APPRAISAL WITHOUT OBLIGATION.
HIGHEST PRICES REALIZED AT
MAYNARDS 388-5191

MANUFACTURER'S CLEARANCE
PROVINCIAL BEDROOM SUITES
French or Italian 4-piece bedroom suites in antique white or fruitwood. Priced to clear. Trades and terms.
CONTINENTAL HOME SUPPLY
850 Johnson St. 386-2458

3 ROOM GROUP
Special purchase enables us to furnish bedroom, kitchen and living room for only $507.00. Top brands. Other groups to $799.00.
CONTINENTAL HOME SUPPLY
851 Johnson 386-2458

KILSHAW'S AUCTIONEERS
Buy — Sell
CASH
Guaranteed Appraisals
1115 Fort 384-6441

REPOSSESSED 3-ROOM GROUP, now held in storage. Take over payments, approx. $30 per month. Furniture in new condition. Phone L. Bell, days, 386-2458, nites 384-1057. Continental Home Supply, 851 Johnson.

DISCONTINUED DINING ROOM Suites, buffet, 6 chairs, extension table with 2 leaves. Regular $670 for $449, terms available. 386-2458. R. Johnson, Continental Home Supply.

CLEANING
Two-piece chesterfield cleaned, demothed, in your own home from $19. We also clean carpets. For free estimates call Ambassador Home Service. 382-5532.

THE BRITISH UPHOLSTERY Shop. Personal calls with upholstery fabrics and slip covers without obligation. 385-2222. 1403 Broad at Johnson.

PERSONALIZED RE-UPHOLSTERing service in the home. Phone 382-5111 and ask for J. Worden or G. Hodgson. Standard Furniture Co., 737 Yates.

SOLID WALNUT 36" DROP-LEAF table, $40. 2 rows hostess chairs, $10 each. Telephone table and chair combined, new, $10. 384-5024.

2-PIECE CHESTERFIELD, NYLON covered, good condition, $110. 386-1063.

FOR SALE, KING SIZE BED, TV, frig. and miscellaneous furniture. 382-6327 after 5:30.

CHEST OF DRAWERS, HIGH-BOY, Mr. and Mrs. dressers, youth's desk. Offers. 421 Kingston.

MODERN BEIGE DROP BACK bed chesterfield and matching love seat, $75. Eves. and Wed., 384-0745.

$78 — FURNITURE FROM 1 bedroom bungalow. 384-2429.

BED CHESTERFIELD AND chair, $40. 477-3693.

NEW WHITE AND GOLD BEDroom suite, $200. 477-3365 after 6.

HIDE-A-BED, COMFORTABLE, sturdy. Good condition. 388-9884.

RADIO-HEADBOARD, ¾ BED, complete. Very clean. 383-3507.

DOUBLE BED — GOOD SPRING and mattress. $25. 386-1654.

63 MUSICAL INSTRUMENTS

SOLID BODY YAMAHA ELECTRIC guitar. New condition. 384-4340.

120 BASS HOHNER ACCORDION for sale, $100. 386-1063.

KENT TWO PICK UP GUITAR, almost new, $30. 479-3980.

63 MUSICAL INSTRUMENTS

HALL & FAIRFIELD
MUSIC CENTRE
EVERYTHING IN MUSIC
INSTRUMENTS LESSONS
RENTALS REPAIRS
SHEET MUSIC
ACCESSORIES
728 Fort 385-8342

PIANO TIME
RENT A PIANO
FOR 6 MONTHS
Rent applies if purchased
FLETCHER BROS.
2020 Douglas 383-0248

THE NEW
YAMAHA ORGANS
HAVE ARRIVED
Suprem Value from $795
Terms $30 month
FLETCHER BROS.
2020 Douglas 383-0248 anytime

PIANOS FROM $298. FINE RE conditioned pianos by Heintzman, Bell, Willis, Mason and Risch and other famous makers. Among this wide selection are several small modern pianos. Choose your piano now for immediate delivery and budget terms. Woodwards Mayfair, 2nd floor, 386-3322.

NOTICE HOW MANY PROFESsional organists in TV play Hammond organs! It costs no more to own a Hammond. Ask about Eaton's rent-to-purchase plan, with lessons at no added cost. EATON'S Music Centre, 382-7141.

THOMAS 'TRADITIONAL' ORGAN for church or institutitution with A.G.O. pedals chimes, fumed oak console. Pipe Organ tone. Reginald Stone Organ Studio, across from Eaton's at 1239 Broad Street. Phone 383-0239.

TRADE UP TO THE EXCITING Lowrey theatre organ or the beautifully voiced Canterbury by Electrohome. Exceptionally generous allowances made for your trade-in organ or piano. Budget terms. Woodwoods, Mayfair, 2nd Floor.

WE HAVE ORGANS, PIANOS, musical instruments. Electric player pianos, tape recorders, portable radio, record players. Willis Music Studio, 1320 Broad St. 385-5242.

HEINTZMAN AND NORDHEIMER pianos, new and used, for sale or rent. Lessons available. Eaton's Music Centre, Main Floor, Home Furnishings Buildings. Ph. 382-7141.

48-BASS HOHNER ACCORDION, excellent condition, $125. 384-8800.

FOR PROFESSIONAL ORGAN INstruction call Eaton's Music Centre. Three teachers available in Eaton's Hammond Organ studio. Phone 382-7141.

RENTALS, SALES AND REPAIRS for all band instruments. Nelson's Instrument Repair Service, 4129 Carey Rd., Phone 479-2827.

ORGAN, ELECTRONIC! TWO manual, 13 foot pedals; fine condition. Private sale. $425. Phone 652-2028.

LOWEST PRICED 2-MANUAL ORgan in Victoria, $730. BERNIE PORTER MUSIC STUDIO 1724 Douglas Street 382-9542

WIDHALM VIOLIN, EXCELLENT tone well cared for. Victoria Press, Box 514.

120-BASS CAMILLO ACCORDION, like new, $325; also self-teaching records, and music books. 479-4139.

HALF SIZE VIOLIN WITH BOW and case. Saxophone, excellent condition. 1445 Myrtle Ave.

GUITARISTS, HERE'S ONE FOR you: Fender guitar and Gibson amplifier. 384-8435.

VOX DUAL MANUAL ORGAN, was $1,595, now $1,450. Talisman Music Centre, 939 Yates. 384-9222.

WE BUY USED PIANOS FOR cash. Phone EATON'S Music Centre. 382-7141.

HEINTZMAN UPRIGHT GRAND player piano with rolls. First class condition. $700. 1626 Ross St.

SET OF DRUMS, 18" AND 16" cymbals. Excellent condition. Ph. 382-4073 after 6.

"EKO" BASS GUITAR, 60-WATT dynakit amp and pre-amp. 386-2537 after 6 p.m.

120 BASS HOHNER ACCORDION. $110. 388-4156.

48-BASS ACCORDION. 477-1118.

CLARINET FOR SALE — $40 Phone 478-4487

B FLAT CLARINET — $125. 382-7567.

ELECTRIC GUITAR AND AMP., $65. 658-5924.

REBUILT PIANOS, EASY TERMS Scott Piano Service, 384-4623

120 BASS ACCORDION, SMALL size, $150. 386-2543.

GRETSCH DRUMS. 385-4618

GOOD PIANO, $285. 477-3918

WANTED — SNARE DRUM. Phone 479-4568

SMALL UPRIGHT PIANO. BEAUTIful condition. $425 or offer. 477-4526.

WANTED: ONE SNARE DRUM with case. 478-4571.

MAIN ITEMS ON RADIO STATIONS

AM Stations—Victoria: CJVI, 900; CFAX, 1070; CKDA, 1220. Vancouver: CJOR, 600; CBU, 690; CKNW, 980; CKWX, 1130; CHQM, 1320; CFUN, 1410. Seattle: KIRO, 710; KOMO, 1000; KING, 1090. Bellingham: KARL 550.

FM Stations — Victoria: CFMS, 98.5. Vancouver: CKLG, 99.3; CFQM, 103.5; CBC, 105.7. Seattle: KLXI, 95.7; KLSN, 96.5; KING, 98.1; KIRO, 100.7; KETO, 101.5. Tacoma: KTNT, 97.3; KLAY, 106.1. Edmonds: KGFM, 105.3. Bellingham, KERI, 104.3.

Most stations broadcast news bulletins on the hour and on the half-hour at early morning and evening peak periods.

Major newscasts: CBU, 9 a.m.; BBC news, 7 p.m., national news: CFAX, CKDA and CJVI, 8 a.m. 12:30 p.m., 6 p.m., 10 p.m.; KIRO, 6 p.m.; KOMO, 6 p.m., 10 p.m.

TONIGHT'S FM FEATURES

6:10: CFMS: Stereo Serenade: Music for dining. 7:00: Dateline. 8:00: News.

8:05: CFMS: Gala Performance: Comedians Galop (Kabalevsky), Fugue No. 3 (from Well-Tempered Clavier), Bach, aria from Roberto Devereux (Donizetti), soloist Montserrat Caballe, Toccata "Athalarta," Bolero (Ravel). 9:00: Dateline.

9:05: CFMS: Dutch Concert Hall: Amsterdam Concertgebouw Orchestra. 10:00: News.

10:05: CFMS: CFMS Revue: Sammy Davis Jr. at the Coconut Grove, Limeliters in San Francisco, Benny Goodman in Moscow, comedy by Wayne and Shuster.

11:00: CFMS: Eleventh Hour Jazz: Hosted by Gordon Topper.

12:00: CFMS: Prelude: Music for the "Quiet of Night."

TONIGHT'S RADIO HIGHLIGHTS

6:50: CBU: Discourse. Reviews of five books.

8:03: CBU: From the Mountains to the Sea. The contrast between two different ways of life in the interior of B.C.

10:03: CBU: Jazz Canadiana.

11:03: CBU: Dance Date.

SUNDAY'S FM FEATURES

8:55: CFMS: Sunday Morning on CFMS: Popular and classical music, show tunes. News: 9:00, 10:00, 11:00. Dateline: 12:00.

12:05: CFMS: Melody Fare: Beautiful music for noontime dining. News: 12:30, 2:00. Dateline: 1:00.

2:05: CFMS: International Hour: Music of Spain, French Canada, Greek melodies.

2:45: CFMS: Transatlantic: News Magazine from Britain.

3:00: CFMS: Invitation to Classics: The Four Seasons (Vivaldi), Stuttgart Chamber Orchestra.

3:45: CFMS: Piano Playtime: Andre Previn. 4:00: Dateline.

4:05: CFMS: Dimensions in Stereo: Great Strauss Waltzes, Mystic Moods, Trumpets Greatest, Bobby Hackett, Exotic Percussion by Stanley Black. 5:00: News.

5:05: CFMS: Stereo Serenade: Music for Sunday dining. 6:00: News.

6:05: CFMS: Music of the Masters: Ave Maria (Schubert), Grieg Concerto, Fantasia on Greensleeves, Brahms Waltz, Tchaikowsky's Melodie, the Swan by Saint Saens. 7:00: Dateline.

7:05: CFMS: Swedish Spectrum: A report on the summer theatre, music festivals and new works of art.

7:45: CFMS: BBC World Report: From London. 8:00: News.

8:05: CFMS: Music from the Opera and Operetta: Soloists with the Promenade Orchestra of the Netherlands Radio Union and Radio Chorus.

9:00: CFMS: Sunday Symphony: Dvorak Symphony in E Flat, Prague Symphony.

9:45: CFMS: Living Bible: Sir Laurence Olivier reads from the Old Testament, with music from the Holy Land, supervised by Cyril Ornadel, a weekly series. 10:25: News.

10:30: CFMS: Sunday Nocturne: The Spoken Word by the Reverend H. W. Kerley. Host, John Dunbar.

SUNDAY'S RADIO HIGHLIGHTS

3:10: CBU: Grand Prix: A wrapup of the 7th U.S. Grand Prix for Formula 1 cars, from Watkins Glen, New York.

7:10: CBU: Weekend Sound of Sports.

8:03: CBU: CBC Stage: "The Loved and the Lost," by Morley Callaghan.

9:03: CBU: Music from Expo.

11:03: CBU: Project 68. An interview with the former British prime minister, Harold Macmillan.

EARLY MONDAY FM FEATURES

6:55: CFMS: FM in the AM: Gil Harris to start the day with music. News every half-hour till 9. Sports: 7:25.

11:00: CFMS: Showtime.

12:05: CFMS: Matinee in Stereo: A continuous flow of delightful melody. News: 12:30, 2:00. Dateline: 1:00.

3:05: CFMS: Afternoon Concert: Giselle Ballet (Adam). A Night on Baid Mountain (Moussorgsky), Jon Vickers sings from Don Carlo (Verdi) and Tosca (Puccini), pianist Andre Previn plays Six Children's Pieces (Mendelssohn), guitarist John Williams features Preludes No 4 and 2 (Moussorgsky). 4:00: Dateline.

4:05: CFMS: FM in the PM: The best for the afternoon in pops. News 5:00 and 6:00.

63A MUSIC TEACHERS

IT'S TIME TO ENROLL FOR DRUMS
ORGAN
PIANO
GUITAR
ACCORDION
SAXOPHONE
INSTRUCTION
BERNIE PORTER MUSIC STUDIO
1724 Douglas St., 382-9542

STEWART WALKER, R.M.T.
PIANO STUDIO
Classical to all ages, variety of classes by arrangement. 385-1002.

ESTHER'S ACCORDION STUDIO
Accordions loaned beginners
1428 Westall 383-0701

PLAY POPULAR PIANO
20 lessons. Results guaranteed
Mrs. Ted Williams, 386-1252

64 TV, STEREO, RADIO SALES AND SERVICE

Let
KENT'S
SAVE YOU $296 ON
ELECTROHOME
COLOR TV
The CHATHAM MKI in Walnut and Swedish Walnut Dealcraft cabinates has many extra featured such as — Instant view 25" picture tube, automatic fine tuning, colortone control and tone control. Immediate delivery, limited quantity.
LIBERAL TRADES
EASY TERMS
ONLY $799
KENT'S LTD.
742 Fort St. 383-7104

Want Better TV Reception?
Phone CABLEVISION
477-1884
22,240 Greater Victoria
Families Already Have
And Are Enjoying the Best

KENT'S LTD. RENTALS
11" — 12" — 14" — 17"
19" — 21" — 23" TVs; Tape Recorders; Record Players; Transistor Radios; by day, week or month.
KENT'S LTD.
742 Fort St. 383-7104

QUADRA OPEN HOUSE
SPECIALS ON STEREO
The COPPELIA, Scandinavian walnut cabinet, 4-sliding doors, 6-speakers, Gerard changer, AM-FM stereo, equipped with tape jacks, provision for extension speakers.
REG. $508.00 NOW $448.88
Quadra Appliance Service Centre
3514 Quadra St. 385-6422

TELEVISION — RADIO
MAJOR APPLIANCES
Repairs made in your home or in the service building by competent technicians and backed by famous HBC guarantee. You can charge it or use your PBA. Dial 385-1311.
THE BAY

TV RENTALS
19" and 21" Portables
OPTION TO PURCHASE
MAIS FURNITURE
1821 Cook Street 385-2345

TVs and Radios Repaired and Overhauled by Government Certified Technician
BRENTWOOD BAY ELECTRONIC SERVICE
P.O. Box 101, Brentwood Bay
Phone 652-2345 or 652-1419

BUTLER'S BEST BUYS THIS WEEK are '67 ADMIRAL 23" TV (four styles) at savings up to $100. Buy confidently with BUTLER'S 1 year guaranty parts and service. Or view at 1720 Douglas.

BUTLER'S TV RENTALS
BLACK & WHITE
COLOUR
RENTAL—PURCHASE PLAN
PHONE 383-6911

REPOSSESSED 3-WAY DUMONT combination. To view contact Lew Jessen, days 386-2458, evenings 383-6237 Continental Home Supply.

MOBILE RADIO TELEPHONE
Ball & Shemilt Electronics Ltd.
No. 1 W. Burnside Rd. 386-7701

LITTLE'S TV SERVICE. QUALIfied Electronics Technician. Calls $4.50. 384-4680.

SOLID STATE PHILCO STEREO portable phonograph, 4 speakers, like new. $105. 384-2285.

CLAIRTONE MULITPLEX stereo adapter, new, model MA 010, $28. 386-8368.

BEAUTIFUL MAHOGANY 21" AMIRA remote controlled console TV. 384-2484.

GE 19" PORTABLE TV., LIKE new, with stand. $100. 386-8619 anytime.

17" RCA TABLE MODEL, GOOD working order. $30. 384-7246.

HAROLD C. KILNER
TV REPAIRS — 382-7475

BELL AND HOWELL STEREOphonic tape recorder, $140. 386-9132.

WANTED — JFD 11 ELEMENT LPV antenna head. 386-1036.

FLEETWOOD DE LUXE PORTable stereo, like new, $65. 384-8498.

19" R.C.A. PORTABLE, WITH stand, excellent condition. 477-1942.

WANTED — F.M. STEREO RADIO. Write box 271, Cobble Hill.

R.C.A. CONSOLE TV. EXCELLENT condition. 383-0780.

65 MOTORCYCLES

"H-U-N-T-E-R-S"

JUST ARRIVED—New Shipment of Honda 90 Trailsters. Completely equipped $410

—USED BIKES—

900 cc Harley 650 Tri.
750 cc Norton
3—650 cc B.S.A.s
450 cc Honda 305 cc Honda
305 cc Yamaha
250 cc Yamaha
2—250 cc Ducatis
120 cc Susuki
100 cc Yamaha
85 cc Kawaski
4—90 cc Hondas
2—55 cc Hondas
3—50 cc Hondas

SEE US NOW!
— AT —
PEARSON MOTORCYCLES SALES LTD.
VICTORIA'S LARGEST
3400 Douglas St. 386-3033
"YES," We Rent Bikes

HARLEY DAVIDSON FOR A SURE-fire parts SERVICE! Three only "SPINTS" to clear. See us at BROOKLANDS MOTORCYCLE, 937 Fort St. Serving the motorcyclist since 1913. 383-5826.

63 TRIUMPH BONNEVILLE 650-cc. excellent condition, $695. 385-7809 between 5-7 p.m.

WANTED—GOOD RELIABLE motorcycle, 125-250 c.c. Priced around $200. 385-7361.

1965 HONDA 90 S. EXCELLENT condition plus helmet $275 or best offer. 384-4217.

'65 250 HONDA SCRAMBLER. Excellent condition. Polished fenders. New paint. Best offer. 385-7496.

WANTED — 58-61 HARLEY 74. Foot shift. 479-1257, 6 p.m. weekdays.

HONDA 50 IN NEW CONDITION. Driven only 4,000 miles. $150 or nearest offer. 382-5902.

66 YAMAHA 250 CC, LOW MILEage. 478-1341.

65 MOTORCYCLES

A-1 USED

67 YAMAHA 180 cc	$575
67 YAMAHA 350 cc	$795
66 YAMAHA 100 cc	$350
67 SUZUKI 250 cc	$575

Complete line of accessories, leather jackets, gloves, etc.
SEE US
AT YAMAHA CITY
Div. of
MULLINS MARINE SALES LTD.
925 Yates
382-1928

START
SOMETHING
NEW!
YAMAHA'S
180 TWIN 21 H.P.
CYCLE CENTRE
Les Blow's Motorcycle Sales
2940 Douglas St. 384-7843

VICTORIA'S BIGGEST LITTLE MOTORCYCLE CENTRE
KAWASAKI F1 175cc
Special Price $419.96
Many Models to Choose From
FREDRICK MOTORS
TEXACO STATION
2751 RICHMOND AVE.
384-2121

1966 DUCATI 160, 1,300 MILES, $400. 478-1369.

1966 HONDA 90S, ONLY 700 miles. Offers. Phone 384-1288.

64 HONDA 90. GOOD CONDITION, $195. 384-1903

VERY CLEAN, DEPENDABLE, 500-cc Triumph. $500. 479-3876.

1957 TRIUMPH 500 CC TWIN, $475 or offer. 479-2867 after 6 p.m.

305 HONDA SUPER SPORT. MUST sell. Offers. 477-1630.

'67 BMW R69S, $1575 OR OFFERS. Immaculate. 479-1237 6 p.m.

65 HONDA S90; NEWLY REBUILT engine. 383-0708.

SCOOTER NSU 150 CC, ELECTRIC start, windscreen. 477-2923.

66 BICYCLES

FULL-SIZE BOY'S BICYCLE, EXcellent condition, $35, including light newspaper basket and trap; also girl's full-size bike. Good condition, $18, including light and trap 383-8092.

EUROPEAN RACING CYCLE, MAL Rees 23" frame. 10 Campag gears. Handle bar control. Mafac (top 63). Centre pole brakes. Neat, nice to handle. What offers? 382-5393 after 4 p.m.

BICYCLES
Big selection. All the popular models. Easy terms. Trade in.
ROBINCON'S
1307 Broad St. 385-3429

BICYCLES NEW AND USED
Russ Hay 2542 Govt. 384-4722
Trades Accepted — Repairs

GIRL'S BIKE. GOOD CONDITION. 382-5737 between 5-7. Ste. 101.

MAN'S NEW BIKE, USED TWICE. Offers. 386-9666 after 5.

MARK 700 CCM, USED 1 WEEK. Phone 385-5583 after 4 p.m.

BOYS 3-SPEED BICYCLE FOR sale, $20. Phone 384-5525.

3-SPEED BIKE $50
383-8509

BOY'S BIKE — ALL ACCESSORies. Best offer. 652-2442.

GIRL'S 3-SPEED BIKE, 26". $

80 BOATS AND MARINE

CANOE COVE MARINA

SWARTZ BAY SIDNEY
656-3915

Fall savings offered now in outboard values at Canoe Cove.

16 FT. THERMOCRAFT, 80 H.P. Johnson electric, custom trailer — many extras As New.
Was $2995 Now $2495

17 FT THERMOCRAFT, 90 H.P. Johnson, (power-tilt) custom trailer—fast.
Was $2750 Now $2395

14 FT. 6 IN. PLY RUNABOUT, 40 H.P. Mercury, plus trailer
Was $750 Now $595

18 FT. 6 IN. BELLBUOY, 75 H.P. Johnson, trailer included with popular hardtop model.
Was $2300 Now $1995

20 FT OUTBOARD CRUISER MK. 78 Mercury Fishermans special. See this one.
Was $1100 Try your offer.

TWO SAILING dinghys, El Toro dacron sails by James ..$165

10 FT. SEA SCOUTER, fibreglass dinghy, aluminum mast dacron sail $245

REAL VALUE

TWO displacement style cruisers both 26 ft. in length, both sleep three, both priced at $2495

25 FT. GLEN-L cruisers—two offered, both have Chev. V-8 power, plus sleeping for four—these boats have lots of interior space due to almost 10 ft. beam.
One priced at $5250
One priced at $5500

SPECIAL OWNER HAS MOVED

32 FT. LINDSAY Lord design 6 sleeper dual control express cruiser, built by Rodd in 1957. Gray V-8 power F/W cooled. Interior furnishings require some refinishing. Priced for quick sale at $10,995

THREE ONLY 36 FT. MONK sedan cruisers. All designed by Monk—all powered by Chrysler. All sleep six—two equipped with radio phones and sounders—all very comfortable.
One at $14,500
One at $15,900
One at $16,900

WEEKEND SPECIAL

21 FT. CHRIS CRAFT, 95 H.P. Chris Craft engine, two berths plus stern seat, engine rebuilt 1966.
Asking $2995

These are a few of the many models offered this weekend at CANOE COVE MARINA
Bertram — Shepherd — Trojan — Canoe Cove 36

BOATING SHOWCASE

CLEARANCE OF 67 EVINRUDES

REMAINING STOCK

3 h.p. YACHTWIN $174
5 h.p. ANGLER $233
15 h.p. WORKTWIN $415
18 h.p. FASTWIN $449
40 h.p. BIGTWIN MAN .. $619
80 h.p. SPEEDIFOUR .. $1089
100 h.p. STARFLITE $1289

CLEARANCE OF 67 THERMOGLASS

16'3 FASTBACK Deluxe
Reg. $1498 ..... Sale $1299

JUST ARRIVED
Auxiliary gas tanks $15.99

DEMONSTRATOR

16' STARCRAFT Jupiter '67 Evinrude 100 h.p. Tachometer 1100 lb. tilt trailer, other extras. Reg. $3849
Sale priced at $3099

CARTOPPERS

12' SPRINGBOK Seanymph $249
12' THORNES Crusader $249
11' 10 SPRINGBOK $219

ALUMINUM FISHING BOATS

14' Heavy duty SPRINGBOK $399
16' SPRINGBOK Tarpon $489
8'5 Fiberglass DINGHY $149

10' Fiberglass DINGHY. Evinrude 7½ h.p. 500 lb. trailer $249
8'4 Sportsman sailing DINGHY complete $299

DON'T FORGET!

BE WISE
WINTERIZE

AT VICTORIA'S FINEST SERVICE CENTRE

OAK BAY MARINE
SALES AND SERVICE
1327 BEACH DRIVE 384-4141

VAN ISLE MARINA

We have many new fall listings. Good boats, end-of-season prices. Buy now, save dollars.

24-ft. Brandimayr, Express Cruiser, 230 HP G.M. Speeds to 25 knots, good headroom, sleeps 4. Hull fully fibreglassed. Price includes own boathouse. $7,250.

32 ft. Fast Family Cruiser, 280 HP Chrysler. Radiophone and sounder, propane stove and oven. An attractive boat, reasonably priced at $9,850.

24 ft. Cruiser, 60 HP Simplex-Jeep. Clean and sound, ideal for fishing. Own boathouse included at $4,750.

26 ft. Lapstrake Cruiser, sleeps 2, enclosed head, good for cruising or fishing. $2,750.

31 ft. Owens, 215 HP Interceptor. A very roomy boat in top condition. Oil stove, radio, sounder and many other extras. $9,500.

35 ft. Troller, rigged and licensed, $8,000. 23 ft. Express cruiser, $7,150. 15 ft. boat, half-cabin, 7 HP Briggs, trailer, $495. 46 ft. Bridgedeck, diesel, $20,000. 31 ft. family cruiser, 135 Chrysler, $5,250. 27-ft. Sport Fisher, $895. 22 ft. beachcomber, $1,500. 32 ft. Twin screw displacement, $11,500. 31 ft. displacement, needs motor work, $4,500. 32 ft. Motor sailer, $6,750. 21 ft. Sloop, $1,995. 25 ft. Sloop, $2,850. Choice of several good outboard cruisers from $1,100.

These and many other boats may be seen at our docks. Please see Steve Dickinson or Geoff Simpson for more information.

VAN ISLE MARINA LTD.
Tsehum Harbour, Sidney 656-1138

BOAT WANTED, APPROXIMATELY 36 ft. Let me pay your wharfage and insurance all winter. Bachelor wants boat suitable to live on, will pay up to $100 per month, rental purchase, plus dock fees and insurance, plus approximately $3,000 every fall or approximately $4,000 annually plus interest spread over 3 or 4 years. Mortgage will be totally insured against natural and accidental death, temporary disability or lay off at my expense. Steady gov't job in city What do you offer and what kind of deal can we make. Phone 384-6019.

FOR SALE — 35' AUXILIARY Ketch, 3 years old in excellent condition. Can be seen at Fisherman's Wharf, Sidney.

BASIC MATERIAL FOR 7' 11" SABOT sailing boat. $30.25.
SAANICH LUMBER YARDS
3041 DOUGLAS ST. 385-2456

$18 CU.IN., 190 H.P. CHRYSLER Seavee, marine engine, complete (stil. in boat), only 120 hours, $1,100 or near offer. 383-9585.

MUST SELL 12' HYDROPLANE with steering and trailer, $100. Ph. 383-1665.

BOAT TRAILER RENTALS
A's, Bay at Catherine. 383-8233.

Complete inboard. parts and repairs.
ORR MARINE
31 Erie Street 382-5813

17-FT CABIN BOAT, 35 ELECTRIC start motor plus Seagull auxiliary, in excellent condition. 658-5537.

RIDE-GUIDE STEERING, $25.
382-6079.

30-H.P. OUTBOARD, JOHNSON 1958, $140. Excellent shape. 382-1568.

12' BOAT, 7 H.P. MOTOR AND trailer. $225. 384-8715.

NEW 8 FT. PLYWOOD DINGHY. Ready to paint. $40. 384-8881.

22' BRANDLMYR, 75 JOHNSON electric. Heads and sink. 382-7022.

8' HYDROPLANE, EXCELLENT condition $40 479-4953.

40 PLUS SEAGULL MOTOR, 5 H.P. $105. 479-1325.

FIREBALL NO. 1492, B.C. CHAMpion. $850. 652-2584.

3 H.P. OUTBOARD MOTOR, needs work. $10. 385-2352.

80 BOATS AND MARINE

300 watt Generator $229
600 watt Generator $337
12 volt Gas Detectors, from $105 to $55.
Combination Blower and Bilge Pump, with all necessary fittings ..$49.90
Air Compressor Horns $39.95
12 volt citizen band 5 watt Radio. Hallicrafter $139.95

It pays to have your outboard winterized.

MULLINS MARINE SALES LTD.
925 Yates
382-1928

GET SMART! GET A HEAD start on next year's boating season by having BILL BEARDSLEY chrome plate your boat fittings now, when your are putting the boat up for winter. VANCOUVER ISLAND PLATING, 438 Kingston, "half block from Motor Vehicle. Branch".

FOR SALE — 1 SET OF SWANN Gurdies, 6 spools, with reverse boxes transmission, davits, blocks, shaft, etc., $300; two 150-gallon fuel tanks, 2 yrs. old, good condition, $75. 642-3012.

MUST SELL THIS WEEK. 14 FT. Runabout, motor and trailer. $200. 386-9666 after 5.

81 TIMBER

NEAR TOFINO 184 ACRES, 1,000,000 ft. tbr... Lovely beaches. $35,000. F. G. Rainsford. 819 Fort St 382-7522.

WANTED — FIR OR BALSAM standing or felled timber. Perry Bros., 478-2530.

WANTED — LARGE FIR AND cedar trees. Davis Bros. 478-3880.

82 MISCELLANEOUS FOR SALE

WOODWARD'S
USED FURNITURE AND APPLIANCES

799 PANDORA AVENUE
386-3322, Local 216 or 219

NEW LIVING ROOM FURNITURE

PLATFORM ROCKERS — Vinyl arms and headrests —Brown, Green.
To Clear $38.88

2-pc CHESTERFIELD — 4 cushion high back—
Green $199.95

2-pc Modern CHESTERFIELDS—Gold, rust and brown $199.00

2-pc CHESTERFIELDS — Gold or brown $149.95
Colorful armless LOUNGES $69.95

RECONDITIONED TELEVISIONS

One 21" ZENITH Space Command. Remote control new pix tube $149.95

One 23" PHILCO Twin Speaker $169.95

One 23" ADMIRAL—Remote control new pix tube $189.95

One 23" PHILIPS—Mahogany cabinet $149.95

One 24" RCA—on wrought iron swivel base $89.95

One 16" ADMIRAL—Portable with sonar remote control $129.95

ASK ABOUT WOODWARD'S EASY CREDIT TERMS

WOODWARD'S

COUNTER SPECIALS

BONELESS pot roasts .....65c lb.
BACON, sliced rindless .....39c lb.
PORK Sausage, our own delicious recipe .....59c lb.

FREEZER MEAT

NEW Autumn Meat Packs, 40 lbs. $28.95
SIDES of Alberta grain fed freezer beef .....59c lb.

GUARANTEED TENDER
BUDGET TERMS AVAILABLE

ALBERTA MEAT MARKET
1811 Cook 383-8552

Free parking at the door

HARVEY'S MEATS

HARVEY'S Fresh Minced Beef .....59c lb
HARVEY'S Home Cured Sliced Side Bacon .....79c lb.
HARVEY'S Pork Chops .....79c lb.
LEG ROASTS of Pork, whole or half .....69c lb.

FREEZER MEATS

SIDES OF PORK .....49c lb.

HARVEY'S
Fine Meats Ltd.
2709 Quadra St. 383-2031

APPLIANCE SPECIALS

New 14 cu. ft. Cyclomatic Frigidaire refrigerator, demonstrator, slightly marked, full warranty, Reg $399.95.
For only $299.95
1 PIECE ROSE Beige Chesterfield with spring filled cushions, arm covers, Nylon frieze. Like new $75
High back Cogswell Type chair, Rose, like new $39.95
INGLIS Automatic Washer ..$129.95

MAIS FURNITURE AND APPLIANCES
1821 Cook St. 385-2435

PROTECT HAYSTACKS, LUMBER, boat's, etc. from wet and weather, with polyethylene sheeting. Widths up to 40 feet, lengths to 500 feet at Industrial Plastics Ltd., 506 Fort Street.

ATTENTION ALL MATRIMONIAL minded girls! I have a sensational offer on household necessities pending supply. Please call 479-6936 for appointment.

FRESH TURKEYS FOR THNKSgiving. Smith's Turkey Farm. 478-1674.

DROP-SIDE TABLE WITH FOUR chairs. Studio couch, wringer washer, new toaster. 1445 Myrtle Ave.

ELDON ROAD RACE SET, $10; Erector Meccano set with motor, $12; log building set, $3; guitar, $10. 478-1956.

21" ADMIRAL TV OLDER MODEL, new picture tube $50; 25 gal copper hot water tank, new heat control $30. 383-9136.

ONE PAIR WHITE BOOT ROLLER skates, size 6. One Brownie uniform size 10. 479-6309.

PORTABLE DUMONT T.V., 2 MOS. old $125. 24" Westinghouse electric range $25. 477-6517.

OAK BAY LAWNMOWER sharpening, repair service. Free pick-up, delivery. 385-2732, 2271 Bowker

40" STOVE, POLAROID CAMERA, Child's World books, mink stole, ladies' clothing. 358-3761.

FRIDGIDAIRE FRIDGE, GOOD condition, $35. Ice skates, size 2, $4. 479-7493.

82 MISCELLANEOUS FOR SALE

EXTREMELY ATTRACTIVE WALnut sideboard with glass hutch, sacrifice $75; small mahogany desk $39; Chrome suite $20; Double Hollywood bed $18; 2 double mattresses $5 each; high chair $8; kitchen buffet $10; 30" automatic range $55; fridge $25; 2 chests of drawers $15 each; antique chair $.8; 30" child's Hollywood bed $22; Motorola T.V. excellent working order $40; 7' Step ladder $4; 4' step ladder $3; large religious print, lovely frame $15; new 700x13 winter tire $12; Old mantel clock, $15; enamel top kitchen table with 2 chairs $15. 388-9687.

— FALL CLEARANCE —
SAVE 10%
On NEW Power Mowers
From $76.50 and Up
B.C. POWER MOWER SALES
832 Fisgard 382-6513

SAVE 50%
on
CIL
Quality Paints

CLEARANCE of stock colors in INTERIOR and EXTERIOR LATEX, ALKYDS and ENAMELS.

BUTLER BROTHERS
1720 Douglas St. 383-6911

BRIGGS & STRATTON
TECUMSEH — SEAGULL
Engines — Parts — Repairs

VICTORIA
LAWNMOWER HOSPITAL
834 Johnson St. 386-8338

DEMOLITION
R. A. GREEN LUMBER
2880 QUESNEL

2x4, 2x6, 2x8, 6x6, 6x8, all lenghts. 2x12, 3x12, 24', 28' and 30' lengths. Galvanized corrugated roofing new molding, all lengths and sizes. Doors, windows and used bricks. Also wrecking greenhouse. Glass, sash 400 ft. 2" pipe; 200' 1½" pipe. 383-9489, 477-4142.

OWL Rx SERVICE
PRESCRIPTIONS
dispensed at
Competitive Prices

OWL DRUG CO.
385-6761 386-3448

12X18 AND OTHER CARPETS AND underfelt, 7-ft. Restmore chesterfield suite, old 10 drawer sideboard, Danish chairs, leaded glass sectional bookcase, large 17 drawer chest, old Fawcett heater and miscellaneous items. 388-5057.

2 TUBES, TWO 670 BY 15 TIRES and one 600 by 16 tire, wheel and tube, one white sink, like new, Car racks; 30-inch electric stove; boy's hockey skates, size 11; girls' figure skates, size 2; 1950 Ford, good condition. 382-4506.

SONY'S TOP MODEL TC 350 4-track solid state 3-head tape recorder, professional features such as sound on sound and tape source monitoring. Absolutely new, in carton, Sacrifice. 658-8117.

KENMORE AUTOMATIC 30" electric stove, 2 years old, $80; 2 life jacket, $5; 2 "trailering" mirrors, $20; 1 girl's bicycle, $15. Apply 118 Dallas Road.

MAN'S BLUE BLAZER, SIZE 42, $10; stroller, $10; Metronome, $3; Queen Anne tea set, "Royal Bridal Gown" pattern, 21-piece, as new, $20. 479-3022.

SMALL SPARTON OIL RANGE, 45 gallon tank, fuel and stand $35, oil space heater $5. Bandsaw and stand $20. Hoover electric broom, 6 months old. 385-8174.

BOY'S CHECK WOOL PANTS, 29" waist, $6; ice skates, size 9, $2; girl's brown winter coat, size 12, $3; black leather ankle boots, $1.50. 384-4258.

GIRL GUIDE UNIFORM; ALMA square dance costume and other clothes, size 14-16. Many girls' clothes, size 6-8. 385-1079.

ALMOST NEW ROYCE BICYCLE exerciser, 29 miles on speedometer, cost $60, will sell for $40 or nearest offer. Phone 384-1035.

GIRL'S FIGURE SKATES, SIZE 1, $4; boy's skates, size 7, $3; Brownie uniform, complete, as new, $6. Golf clubs and bag, $30. 388-9663.

IMPERIAL LOYALIST CHESTERfield and chair, $200. Roll-a-way cot with spring-filled mattress, $15. 384-5308.

PICK YOUR OWN CORN. 30 CENTS a dozen. New field, young cobs. Silver Hill Farm off Shelly's Cross Rd. 652-2019.

FREEZER BREAD
FREE DELIVERY
FRESH OR DAY OLD
Price list and delivery 388-5340

TAPE RECORDING SUPPLIES and accessories.
TAPE RECORDING CENTRE
1543 FORT STREET

SINGER PORTABLE SEWING Machine and button-holer. In perfect running order. 477-6365.

GIBSON WEDDING DRESS. Linda A line with detachable train, $35. Size 10 to 12. 385-8174.

BOY'S SKATES, SIZE 2; GIRLS' figure skates, size 12 and 2. $3.50 each. 477-6583.

NEW DRAPES, LESS THAN HALF price. 3 sinks, hubcaps, deep fryer, TV, wooden trunk. 385-4824.

29" ORTHOPEDIC MATTRESS IN fine condition. 2 years old. $30. Phone 479-3608.

PEDIGREE PRAM, CRIB AND mattress, high chair, trash burner, jolly jumper. 478-5081.

WESTINGHOUSE FRIDGE, DROP front desk, hall carpet, standard lamp etc. 385-0958.

WESTINGHOUSE WRINGER, $50, crib and mattress, $25; high chair $8; car seat, $5. 385-0935.

PIONEER CHAIN SAW, 18" BAR. $65. 652-2390.

6 MOS OLD ROTARY MOWER AS new. $50. 386-6536.

APPLES AND PEARS
642-3455

NEW 8-FT. KITCHEN COUNTER. $120. 479-1325.

BLONDE MUSKRAT JACKET, $100 or near offer. 386-0071.

FRENCH BROCADE WEDDING dress. Best offer. 388-4877.

S.S. SINK; ELECTRIC IRONER, living-dining room table. 477-6136.

BOSC PEARS, 8 CENTS A POUND. 211 Suzanne Place.

PEARS FOR SALE, 8 CENTS A pound. 388-5987

BOSC PEARS, 8 CENTS LB.
PETHICK, 658-5422.

PLAYPEN, JOLLY JUMPER, cuddle seat, $15. Phone 385-7937.

ROTOR ANTENNA, GOOD CONDITION. 382-3692.

11' BY 16' RUG AS NEW. CLOSE to half price. 477-4505.

RIDING BOOTS
383-1335

7 CU. FT. WESTINGHOUSE fridge, $35. 384-7813. All Temp.

DE LUXE POOL TABLE. WHAT offers? 658-5441.

LADY'S, GIRLS CLOTHES. ALSO want old fashion items. 385-2944.

FLAX SPINNING WHEEL, EXCELlent condition $65. 479-5409.

TWIN STROLLER FOR SALE. 477-3572.

SINGER CABINET SEWING MAchine. 385-7400.

GIESON FRIG $40.
3550 Maplewood.

COLLECTION AMERICAN STAMPS, mostly mint stamps. 383-6978.

PORTABLE 3-SPEED FLEETwood record player. 384-9149.

WRINGER WASHER, GOOD working condition. $30. 479-7102.

MAN'S CLOTHING, SIZE 38-40; electric heater; 4 tires. 652-2205.

30' WOOD EXTENSION LADDER. $10. 383-4589.

FOLD-AWAY BED, PERFECT condition, $15. 386-7279.

BUGGY, 6 MONTH CRIB, $30. 383-6346.

MASONRY INCINERATORS
From $10.95 installed. 386-1087.

12 CU. FT. AMANA UPRIGHT freezer, good condition. 478-3249.

SIMMONS SPRING FILLED MATtress and box spring, $20. 385-6968.

82 MISCELLANEOUS FOR SALE

RECONDITIONED
USED MOWERS

18" TORO ..... only $73.00
14" ATCO ..... only $55.00
18" BOB-A-LAWN ..... only $40.00
18" LAWN FLITE ..... only $65.00
17" JACOBSEN ..... only $55.00
18" SAVAGE ..... only $60.00
20" ATCO HD ..... only $110.00
17" ATCO ..... 14" ATCO
21" TORO ..... 14" RANSOMES
17" SULFOLK ..... 14" QUALCAST
17" ATCO HD

EXCEPTIONAL VALUE
Ransomes roller driven power lawn mower with grass catcher.
Was $169.00 ..... Now $119.00

MAYHEW AND STRUTT
2300 Douglas Street
386-7704
ATCO — RANSOMES — JARI
Easy Terms, Trades Welcome

WALNUT BEDROOM SUITE, radio headboard, $125; Nylon turquoise chesterfield 7'8" and chair, $85; Sanderson drapes, 54" long, over 12', $50; pair broadloom rose beige rugs, 12'x9' and 7'x9', $80; Nylon gold rug, 12'x9', plus matching scatter rugs, $135; Admiral stereophonic record player, $35; gold Swedish contour recliner, turquoise breakfast set, $30; 4 turquoise custom-made upholstered dinette chairs, $65; walnut drop-leaf arborite table, $15; brass fire-screen, 36"x28" and brass fire irons; one 24" wide 1-year-old Moffat range, $140; twin washer and dryer, Viking, 1-year-old, $325; 10-year-old Viking refrigerator, $60; 4 cu. ft. elec. refrigerator, table model, 1 year old, $100. 477-3267.

A A A A A A A A A A
STANDARD'S
BARGAIN ANNEX
USED FURNITURE SPECIALS!
Oak Table, 2 leaves, 22"x64" ..22.50
Mahogany Console Table 69.50
4/6 Vilas Panel Bed, red 29.50
USED APPLIANCES, TOO!
Portable RCA Stereo Player....79.50
Inglis Wringer Washer 75.00
Frigidaire Automatic Defrost Refrigerator 199.00
STANDARD FURNITURE
BARGAIN ANNEX
843 Pandora (Opp. B.C. Hydro)
A A A A A A A A A A

REFRIGERATOR SPECIAL
KELVINATOR
Automatic defrost 11.2 cu. ft. 2-door with 86-lb. freezer, double porcelain crisper, butter recess, deep door storage.
FACTORY SUGGESTED LIST $319
SPECIAL $268
C. TAYLER
707 Johnson St. 383-3281

THIS WEEK'S SPECIALS

ELECTRIC Clothes Dryer, de luxe model, 3-heat positions. Only $178.88
Pay only $5 down, $10 monthly
AUTOMATIC Washer, special. Only $278.88

TRADER VIC'S
1517 Quadra 388-6264
Open Nightly Till 9 p.m.

SEE the NEW G.E. RANGES with self-cleaning oven now on display at RAWLINGS.
Prices at $388.00 less trade.
The greatest new range feature in years!

RAWLINGS PLUMBING and HEATING CO. LTD.
2657 Douglas Street 384-1641

No. 19, Mark III Receiver $30.00
No. 18, Mark III Transceiver, with remote $40.00
Power Supply for CSR 5 Receivers $28.00

TRANS-WORLD ENTERPRISES LIMITED
1817 Douglas St. 383-1841

GOOD USED MACHINES

Single automatic portable, $95.95; 2-hand machines; Singer Console, $59.95; Guaranteed.

SAWYER SEWING
811 Fort St. 388-6228

FOSTER F-U-R-S

FUR COAT CLEARANCE
IS N-O-W ON
as we are changing location from 720 Yates to 762 Yates Street.
PHONE 383-2514

THISTLE BABY BUGGY, SQUARE play pen, car seat, baby harness, Lloyd stroller, wooden laundry rack, car cushions, men's hockey pants size 40, elbow pads and bag, 120 bass woman's accordion. 477-6750.

TOMATOES, CHOICE, FOR EATing and canning. Try our 3 kinds of squash. Pure honey. No chemicals or poison sprays used on our crops. Cooper's Roadside Stand. 7046 East Saanich Rd.

BEDROOM SUITE; 40" MOFFAT range; writing desk; corner bookshelf; chest of drawers; children's table with 2 chairs; seniors. 385-3388.

BACK TO SCHOOL SPECIAL. New and used typewriters from $50 and up. Remington, Underwoods, Royals. Island Business Machines, 2663 Douglas, 384-7148.

USED APPLIANCES
Bargains in washers, stoves and fridges.
VAN ISLE VARIETY
945 Kings Rd. 384-4336, 383-1347

CASH REGISTERS, ADDING MAchines etc. Most makes, new and reconditioned. Anker agent. Owen Sons and Richardson Ltd., 939 Johnson St. Phone 383-0338.

NEW AND USED WASHERS AND dryers. Island Washer Sales and Service. 675 Chatham. 382-6413.

RECONDITIONED TYPEWRITERS. Full warranty, reasonably priced. Turner Business Machines, 384-0145. 1014 Yates.

FIRBANK FARM
1180 ROYAL OAK AVE.
Large Boiling Fowl $1 each
Farm Fresh Eggs

APPLE SPECIAL
Top grade and selected McIntosh windfalls, $2 per bu. box and up. Look for our sign on Stelly's X Rd. Saanich Orchard. 652-2009.

WATERPROOFING for TENTS and BOAT COVERS
VICTORIA TENT & AWNING CO.
831 Fisgard St., 382-5215

CORNER CHINA CABINET $100; R.C.A. 21-inch television $50; bookcase with 50 books, Knick Knack table, $10. 385-5429.

2 FRANKLIN-TYPE FIREPLACE heaters, plus 1 Lunenburg; violin, desk, bedside table, sideboard, love seat. 383-9724.

Your Westinghouse Headquarters for all Sales and Service
DELTA ELECTRIC
714 Cormorant St. 384-7416

1962 McCLARY EASY AUTOMATIC washer, running order. Best offer, assortment of bus seats, old style arm chair. 479-1950.

FUNK AND WAGNALLS ENcyclopedia, 25 volumes, as new, $22. 384-3533.

CONCORD GRAPES AVAILABLE now, bring containers. 6811 West Saanich Rd. A. Kockott. 652-2185.

PAY UTILITY BILLS AT
McCALL DAVEY DRUG STORES
PRESCRIPTION SPECIALISTS

GOVERNMENT INSPECTED BEEF sides, 49c lb.; quarters also. Always tender. 479-1725.

DIRECT FROM BEEKEEPER — fresh new crop honey, liquid, comb or cappings. Babe's, 1696 Lansdowne.

2 MEN'S SPORT JACKETS, SIZE 42-44, as new; miscellaneous articles. 385-0136.

GOOD KINGS, $2.50 A BOX, 160 Atkins Ave. Containers please. 478-2898.

1 VIKING WRINGER WASHER, $30; 1 Fridge, $50; both in good condition. Phone 478-2880.

21" T.V. EXCELLENT CONDItion $75; student accordion $30. 382-2926 or 614 Fernhill Rd. Ste. 1.

AUTOMATIC WASHER AND dryer, lined living room drapes. 386-9940

STEEL DRUM INCINERATORS, $4.59 DELIVERED; 45-GALLON STEEL DRUM, $3. 385-3211.

6 CU. FT. FRIGIDAIRE FRIDGE. $20. 385-2302.

FLEMISH BEAUTY PEARS.
479-4120

GOOD EATING PEARS, 5C LB. 1140 Tattersall.

NATIONAL PRESSURE COOKER. 7 qts. $25. 656-3676.

FOR SALE—CUB UNIFORM, SIZE 14, short pants style. 479-3004.

82 MISCELLANEOUS FOR SALE

X X X X X X X X X X X

SALE

5 & 7 Piece Dinette Suites
7 Piece bronzetone
$99.95
5-Piece bronze or chrome
$59.95

TAKE OVER PAYMENTS on repossessed 12 cubic foot fridge, $49.95.
$9 per month

WATCH FOR OUR BIG OCTOBER APPLIANCE SALE

NO DOWN PAYMENT
EASY TERMS

MARSHALL WELLS
724 Fort St. 384-1021

X X X X X X X X X X X

New For Men

"FLING"
Support Stockings

THE DRESSY SOCK
For Men On the GO!
Only $4.95 Per Pair
AT
SURGICAL SUPPLIES LTD.
a division of
McGILL & ORME
1021 Broad St.
384-8433

SWING INTO FALL
For Only $49.50

With a pure wool suit from Les Palmer. They come in plains, solids and patterns. All sizes and shapes. Choose yours NOW!
AT
LES PALMER
714 View 382-2825

Leaf Sweepers from $ 43.50
Vacuum Sweepers from 236.50
Rotary Power Mowers with bag pick-up, new from 99.50
Rebuilt from 59.50

VICTORIA
LAWNMOWER HOSPITAL
834 Johnson St. 386-8338

NEW TOASTMASTER TOASTER, bedroom suite, TV sets, oil space heaters, kitchen room suites, fibreglas burial coffee tables, speakers, vacuum cleaners, vices, floor polishers, 2 car toppers, plywood and fibreglas speedboat, complete paint sprayer, tropical aquariums all sizes, antique brass beds. People's Trading Post, 2510 Trans-Canada Highway. 478-3933. Open Sunday, 1-6 p.m.

POP COOLER, $50; FRIDGE, $35; fridge, $25; 4-burner electric stove, $25; humidifier, $20; large chrome table and 6 chairs, $20; chrome table, 4 chairs, $25; chrome table, $10; electric fan, $6; 2 small oil space heaters, $12 each; girl's bike, $20. 652-1653, 652-1103.

MUST SELL THESE NEW ITEMS —Argus 8 m.m. projector $80; pole lamp $16; kitchen step stool chair $12; double-knit dress $10; also kitchen electric clock $3; books? no reasonable offer refused. 385-4804.

BED CHESTERFIELD (LOVEseat). Suzuki Melody Guitar with case. Near new. Large wardrobe trunk. Boy's Bauer ice skates, size 2. Comfortable upholstered chair, green. All in good condition. 477-6063.

MOVING SALE—PRIVATE — Wringer washer, $45; portable T.V. with stand, $75, high back swivel chair, $55; beige 9x15 rug with cushion tread underpadding, $95; hall runner, approximately 9 yds, green $18. 383-7201.

EASY SPIRALATOR WASHING machine, $30; Jubilee power mower, $25; man's new navy blue blazer and grey slacks, $20; navy blue overcoat, worn twice, $15; light tweed sports jacket, $7, size 36 to 38. 386-6351 or evenings 479-4682.

1 KODAK UNIVERSAL SPLICER, 8 m.m.; 1 GE quartz Brownie midget lamp, fits all m.m. cameras; 1 tripod 60" extended; 1 1955 Volkswagen station wagon, runs good. 385-3529

MADRONA FARMS
BEETS — BEETS — BEETS
FRESH VEGETABLES
4317 Blenkinsop Road
Open Daily 1 p.m. till dark.
Except Monday — 477-1676

REBUILT VACUUM CLEANERS, floor polishers, etc. One year "as new" warranty. Largest selection in town. Unsurpassed value. Cash or credit. ABC Electric, 821 Fort Street. 382-7221.

2 DRESSERS, ROLLAWAY BED, 2 stee. frame beds, complete; 14' Carvel boat, complete with motor and trailer, portable 3-speed record player; ice box. 382-8633.

3-SPEED GENT'S BIKE, AUSTIN sedan, trumpet, 12 volt air conditioner, boy's hockey equipment. 384-8371.

22 RIFLE, $15; 12-BORE SHOTgun, $20; chain saw, $75, 4x5 Graflex, $125; flameless heater, $10; auto harp, $35, new. 478-3886.

FOR SALE—1 SET OF REGULation soapbox derby wheels; doll's pram, $6; girl's skates, size 1, $4. Phone after 11 a.m. 384-5394.

8" TABLE SAW $35; 36" BED $10; ladies' bowling shoes, size 5, 1168 Oscar St.

POI TABLE THERMO-CYCLOPAD massage set. Like new. Offers. Please phone 652-2707.

302 BRITISH RIFLE WITH 4-power scope. $50. Near new sump pump. $35. 384-7026.

LADY'S GREY WINTER COAT, size 14; also log cabin quilt. Excellent condition. 477-5362.

THISTLE BUGGY. GOOD CONDItion $30; Baby bassinette, full-skirted stand-up type $15. 384-2797.

CHEST FULL OF MACHINIST tools and set of sockets. Sell or swap. 384-4752.

1960 FUNK AND WAGNELLS 25-volume encyclopedia, as new, offers. 477-3378.

WESTINGHOUSE WRINGER washer, with pump, excellent shape, $30. 382-3553.

BOY'S SIZE 8 SOCCER BOOTS and leather hunting boots, 1 year old. 384-6716.

AUDITONE HEARING AID, USED only a few times. Cheap. 478-2174.

PHILIPS PORTABLE STEREO record player, as new. 656-1806.

31 SQ. ALUMINUM ROOFING. Factory new with nails. 478-2147.

CONSOLE TABLE, 3 LEAVES, chairs, suitcase, silver. 385-3862.

MEN'S GOOD CLOTHING SOLD and bought at the Bazaar. 382-2814.

1 PAIR OF 54" DIMPLEX panels. 382-6507.

UTILITY TRAILER, 6'X8'; coffee grinder. 477-3120.

DIAMOND RING. APPRAISAL price $450. Best offer. 382-4440.

BEAUTIFUL DRAW DRAPES, lined. Phone 382-3032.

BOSC PEARS, BOYS, SIZE 5 skates, new. 385-2540.

2 USED GASOLINE TANKS, 2,000 gallon each 382-7821.

CHILDREN'S SAND BOXES, 4'x4'x8" with cand. $7. Tel. 383-0047.

USED GREENHOUSE LUMBER and glass. 477-4621.

82 MISCELLANEOUS FOR SALE

BUILDING MATERIAL

3 WOODEN TRUSSES
3 STEEL TRUSSES
Low Pressure Steam Boiler
Birds Eye Maple Flooring

LARGE QUANTITY
BUILDING MATERIAL

See Contractor at Naden Building 63

GENERAL ELECTRIC
EUREKA, SUNBEAM
LEWYT, REGINA and
HOOVER
VACUUM CLEANERS
Reasonable Prices
Trades Taken on
Most Models

WOODWARD'S
SEWING CENTRE
2nd Floor, Mayfair. 386-3322

"THE PRICE IS RIGHT"
Over 2,000 keys in stock.
LOCK COMBINATIONS CHANGED. Keys fitted to locks, trunks, suitcases, etc. Safes repaired. DOOR CLOSERS REPAIRED. Knives, shears, scissors, lawn mowers and saws sharpened.
Two service trucks to give you prompt service.
Locks supplied and installed.
PRICE'S KEY SHOP
847 Fort Street 384-6221

TOMATOES, PEAK RIPENESS and flavor, dessert and canners. Red Mac and Orenco appies, dessert and cookers. Prunes, weather permitting. Marrows, squash, turnips, pumkins — get yours for Halloween, cucumbers. All grown fresh and grown with Alginure for tops in everything. FOURWINDS FRUIT FARM, 759 Haliburton Rd. Stand open daily noon to dusk except Mondays. Phone 658-5927 for bulk orders.

SMITH-CORONA PORTABLE electric typewriter, model 120 Electra, near new; Haqva 243, Winchester, 3X cross and post scope, detachable sling, canjar trigger; Sankyo auto-zoom 8 mm movie camera; model 1400 Winchester 12-gauge auto-loader, ribbed barrel. 386-0619 to 8 p.m. on Sat. All hours weekdays.

SEWING MACHINES

1—Hand portable $17.50; 1—Singer Treadle $19.95; 1—portable electric $35; 1—Singer Consol $45.

SAWYER SEWING
811 Fort St. 388-6226

10-CU. FT. KELVINATOR FRIDGE, late model, $90; 2 bathroom wall sinks, $12.50 ea.; galvanized hot water tank, 24 gal., $10; man's Bauer ice skates, size 9, near -new, $10; woman's figure roller skates, size 7, $15; girl's white ice skates, size 13, $3. 477-2491.

SAVE 40 PER CENT
Highest quality, extra high hiding int. flat latex. Reg. value $11. Special $6.95. Choose from over 1,000 colors.
DICKER-MARTENS PAINT CO. LTD.
1302 Wharf St. 383-5656

SUNBEAM HAIR DRYER; GIRL'S and lady's suit, coat and dresses, excellent condition; men's suit and jacket size 42; Boys suit size 14; arm chair; dishes; toaster; boy's skates, size 8, etc. 385-0178.

COFFEE TABLE $15; OCCASional chairs, record player hi-fi $20, gas heaters $20 ea., throw rugs. Girl Guide uniform and Cub uniform. Please call 383-9465 Sunday after 10 a.m.

SIOUX VALVE SEAT GRINDER outfit, complete; golf clubs, 11 irons, 3 woods, and cart; G.E. photo flood, PH 375-34R4; older style bed and mattress. 382-0970.

LAWN SWING $20; CHILD'S TRIcycle $8; pedal car $18; desk and chair $10; combination desk, chair and blackboard $5; unicycle $7. 384-7717.

ONE TRIPOD, BUMPER JACK, International 12" clutch assembly, girl's bike, trike, bassinette, antique flower stand. Jiffy paint sprayer. 478-6610.

3 FT. 9 IN HOLLYWOOD BED, box springs, in good condition, $45; one Indian sweater, pheasant pattern, never worn, size 40 to 44, $30 or offer. 656-1948.

Slim gym exercisers. Treat yourself to better health for only $74.95. Or why not rent it?
ROBINSON'S
1307 Broad St. 385-3429

PHOTO ENLARGER, 35 M.M. — 4½, $35; Camera Olympus Pen-e.e. ½ frame (new) $35. Paper easel 11" to 13" (offers). 2254 Belmont Ave., 383-2152.

RED MCINTOSH APPLES. $2.50 per box, 30 lbs. Bring containers. Queen's Orchard, 2136 Malaview Ave., 656-1044.

SET OF CHILD'S FURNITURE, chest of drawers, bookshelf, desk and stool all $30. Boy's skates, size 2; lady's suits, size 12-14. 386-6885.

UPHOLSTERED CHAIR; National Geographic magazines; glassware; Limoges platter. 382-0535.

ENTERPRISE OIL RANGE $20; Thermo-pane fireplace doors. $35 or best offer. 22 gallon hot water tank, 2-burner hotplate. 386-1

100 CARS FOR SALE

NATIONAL
CHRYSLER - DODGE
FOR THE
ISLAND'S LARGEST
SELECTION OF
USED CARS

* * * * *

BRAND NEW
* * 1967 * *
DODGE DARTS
HARDTOPS — SEDANS
* SAVE $ $ $ *
on North America's
No. 1 Compact
* * * * *

65 PONTIAC station wagon, 4-door, V-8, automatic, power steering, power brakes, vinyl interior, tinted windshield.
NOW $2795

65 CHEVROLET 4-door family sedan. Only 17,000 guaranteed 1 owner miles.
NOW $1895

64 COMET 4-door de luxe station wagon, custom radio, attractive turquoise with matching interior.
NOW $1795

64 CHEVY II Convertible, 6-cylinder, automatic, radio.
NOW $1895

64 VALIANT 2-door sedan, slant 6, standard transmission, 1 owner.
NOW $1595

63 CHEVROLET Bel Air 4-door station wagon, automatic, custom radio, vinyl interior. Real sharp.
NOW $1795

60 PONTIAC 4-door sedan, V-8 motor, automatic transmission, custom push button radio.
NOW $795

60 PONTIAC 4-door station wagon, 6 cylinder motor, standard transmission, dual purpose unit.
NOW $1195

60 VALIANT 4-door sedan, room, comfort and economy.
NOW $595

57 DODGE Custom Royal 4-door hardtop, V-8, automatic, power steering, power brakes, custom radio, electric windows.
NOW $595

57 CHEVROLET station wagon, 6 cylinder, rebuilt automatic transmission.
NOW $445

56 DODGE hardtop, 6 cylinder, automatic, good transportation.
NOW $245

HUNTERS' SPECIALS

62 FORD ½-Ton Pickup, wide box, custom rear bumper.
NOW $1295

59 FARGO ½-ton pick-up, V-8 motor, standard transmission.
NOW $695

58 I.H.C. ½-ton pick-up, 6 cylinder, 4 speed shift, sure grip differential. Snow tires.
NOW $695

—— NATIONAL ——
CHRYSLER — DODGE
NOW IN OUR 58TH YEAR
819 YATES STREET
384-8174

'63 OLDS DYNAMIC HOLIDAY silver white HT, over $500 under lot price, leavin, city Oct. 3. First come, first get, $1795 cash or full financing. Morris, 383-4037.

1957 PONTIAC 283 V8 STANDARD. Radio, pipes, recent brakes and rear end work. $350. 388-4672.

'56 DODGE POLARA 2-DOOR hardtop. Best offer. 479-1593, 479-2822.

MUSTANG
1966 V-8 automatic. New car condition. 479-5283 or 384-9009.

'55 OLDSMOBILE. GOING EAST, must sell. $125 or best cash offer. 382-3228.

1959 PONTIAC. LOW MILEAGE, excellent condition. 1279 Pearce Cres.

'50 BEL AIR 6, FULLY AUTOMATIC, radio, power steering, low mileage. 385-8306.

1966 BUICK LE SABRE 2-DOOR hardtop, automatic, power steering and brakes. Top condition. 384-9840.

1958 METEOR 4-DOOR SEDAN. $200; also TV antenna. 897 Leslie Drive.

1956 PLYMOUTH 6 SEDAN, AUTOMATIC transmission. Good economical transportation. $140. 383-8434.

1959 OLDS V-8 2-DOOR HARDTOP, power steering and power brakes. Custom radio. $500. 385-9900.

'55 OLDS, 4-DOOR HARDTOP. Accept trade and cash. 382-7855.

61 CHRYSLER AUTOMATIC, V-8, power steering. 477-3333.

100 CARS FOR SALE

SPEEDWAY
VOLKSWAGEN
Quality Reconditioned
Used Cars

55 PONTIAC Sedan, V-8 motor, automatic transmission $395

58 INTERNATIONAL ½-ton. Very clean and in top running condition. Reduced to $695

64 AUSTIN 1100. A spotless 1-owner unit. Excellent small car $1195

64 VALIANT V-200 Sedan. Big six with standard shift. Excellent Value $1595

65 MUSTANG Convertible. V-8 motor, automatic trans., power steering, custom radio, remote control mirror. Like new. Only $2595

60 KARMAN Ghia sports coupe, ideal second car. Reduced to $1195

61 CHEVROLET, excellent family unit, V-8, automatic $1195

62 CORAIR 700 model, with automatic transmission. White with red interior $1195

62 METEOR Sedan, low mileage and spotless, with V-8 motor and automatic transmission $1595

61 VOLKSWAGEN, deluxe model. Fully reconditioned. Ideal second car $975

67 FARGO Transivan. Only 8,000 miles. Was $3400. NOW $2750

Visit our Show Room or our Used car lot this weekend.
We need used cars. Top prices paid.
We stand behind our used cars.

SPEEDWAY
VOLKSWAGEN
Under the sign of the revolving Volkswagen
971 Yates 385-2415

HOUSTON CAR-O-SELL
67 COUGAR V8 Automatic, bucket seats, console shift, full warranty.
66 VOLKSWAGEN 1300 De luxe $1695
65 MUSTANG Convertible V8 Automatic, fully equipped. $2795
64 CHEVY II Nova, automatic $1695
63 T-BIRD power, excellence.
62 ACADIAN Beaumont, automatic, 6 cyl. sedan, real clean.
TRADES—EASY TERMS
2015 Quadra Street 382-3522
Open 9 a.m. to 9 p.m.

'62 CORVETTE
Original owner visiting Victoria with this car shortly. Car in unbelievable condition. Never raced, never wrecked. Original red lacquer paint with red interior, 2 tops, 327, 4 spd, 4.11 posi. Consider trade. Asking $4,100. Interested parties write to 3625 W. 11th Ave., Van or phone 733-5462. No collect calls please.

MUSTANG '65 CONVERTIBLE red, black interior, 289 console, disc brakes. Power steering, rally pak, tinted windshield, radio, whitewalls, A-1 condition. Consider older car in trade. 479-5325.

HILLIARD AUTO SERVICES LTD.
British and European cars a specialty.
(Opposite the Memorial Arena)
PHONE 383-7811 or 382-1500

1965 CHEV. IMPALA 4-DOOR hardtop, beige with red interior, excellent condition low mileage. PS PB, tinted windshield, radio. By appointment only. Phone 477-1769.

FOR SALE—1962 CHRYSLER SARATOGA 4-door hardtop. Good condition. Power equipped including seat and windows. Will take small car in trade. $1495. Private. 656-2583.

TREMENDOUS VALUE
1965 Olds Cutlass
Excellent condition.
$2,200 385-2351

1955 DODGE CUSTOM ROYAL, 383 cubic inch Super Red Ram V8 engine, power steering and power brakes, call 388-4607 after 6 p.m.

UNIVERSITY STUDENT MUST sell 1959 Buick, power steering, power brakes, radio, any offer. 2361 Lansdowne Rd. 385-1006.

1961 ZODIAC, IN BEAUTIFUL condition, mechanically perfect. All new tires. Heading east, must sell this weekend. $775. Ph. 384-5790.

1966 FORD V-8. RADIO. MANY extras. Excellent condition. Still under new car warranty. $2280. Phone for appointment. 388-6725 eves.

57 BUICK CENTURY, P.B., P.S., P. seat, T.W. Good condition. All offers over $300 considered. 296 Bessborough — Sunday.

66 OLDS F-85, POWER STEERING, power brakes, 330 cu. in. V-8, new tires, $3,100. 479-3247.

1956 V-8 METEOR STATION wagon. Good condition. Offers, 479-6206.

1952 HILLMAN, RUNS TERRIFIC, $95 or trade? 1960 Chev., recently overhauled, $850. 385-2252.

IMMACULATE '63 CHEV. SUPER sport. Mag. wheels, bucket seats. 32,000 miles. 382-7901.

'63 COMET CONVERTIBLE, standard 6, new tires, clean, top condition. Private. 656-4167.

MUST SELL 1959 HILLMAN MINX. Immaculate condition, offers. Phone 384-1055.

MUST SELL 1964 STRATO CHIEF. Automatic 4-door, V-8. Radio. $1600 or nearest offer. 383-7990.

1961 CONSUL FOUR-DOOR SEDAN, one owner, excellent condition. 383-4721.

'59 RENAULT DAUPHINE — 296 Bessborough. Sunday. Runs well — offers around $200.

FOR SALE, 1967 RENAULT, 15,000 miles. Phone 478-6936.

'53 PONTIAC SEDAN, $135. WILL take rifle as part payment. 479-4588.

1955 AUSTIN.
384-3038

59 BUICK AUTOMATIC; RADIO. $400 or best offer. 384-3312.

1937 VOLKSWAGEN. GOOD RUNning condition. New clutch. 384-4645.

1956 PLYMOUTH AUTOMATIC $165. 382-0310.

54 BUICK, GOOD ORDER, $100
479-6675

1958 AUSTIN A-55. IN GOOD condition. $350. 477-4606.

'54 CHEV. BEL AIR. GOOD RUNning order. $125. 386-9676.

'65 MUSTANG CONVERTIBLE, loaded, $2,300. 386-9697.

REPOSSESSED CARS, NOTHING down. Payments only. 383-1924.

59 VOLVO 544. PHONE SHAWNIgan Lake 743-9424 after 6 p.m.

1957 METEOR, 2-DOOR SEDAN. 292 V8, floor shift, $300. 383-8444.

BARGAIN, 1958 RAMBLER, EXCELlent cond. $350. 385-6970.

65 FALCON FUTURA HARDTOP, 225 H.P. 4-speed. $2,400. 658-5033.

1965 BARRACUDA, RADIO, V-8, automatic. 656-2459.

100 CARS FOR SALE

DAVID MOTORS
Growing with Victoria
YEAR END STOCK
CLEARANCE SALE
CARS SLASHED UP TO
50% OFF
No reasonable offer will be refused

65 CHEVROLET Impala 2-door hardtop Super Sport, 4-speed 327 engine positraction, new tires, radio, tach, tilt steering, etc.
SALE PRICE $2895

64 CHRYSLER Convertible, fully powered. Retail cost new over $6000.
REG. $2695. SALE PRICE $2475

64 PONTIAC Sedan, automatic with radio. Two-tone paint, etc.
REG. $1895. SALE PRICE $1695

63 VALIANT 2-door hardtop. Bucket seats, Radio, Automatic. Loaded.
Reg. $1885. SALE PRICE $1675
SALE PRICE $2895

61 PONTIAC 2-door hardtop. Motor just re-built. Radio and many other extras.
REG. $1495. SALE PRICE $1295

Full Family Financing at terms to suit your Budget. No down payment. 6 month warranty in writing. 15 day exchange period.

63 VOLKSWAGEN 1500 sedan. Clean with only 39,000 miles.
REG. $1495. SALE PRICE $1275

64 VOLKSWAGEN 1500 wagon. White in color and cheap in operation.
REG. $1695. SALE PRICE $1495

62 KARMAN GHIA. One owner in attractive two-tone.
REG. $1395. SALE PRICE $1195

65 AUSTIN A 60 sedan. A beauty with only 17,000 miles.
REG. $1795. SALE PRICE $1595

65 AUSTIN 1800 sedan. Fluid suspension and front wheel drive. Real sharp.
REG. $1893. SALE PRICE $1695

2 only low mileage DATSUN Demonstrators. One wagon, one sedan. Save $200

58 EDSEL Sedan.
REG. $1095. SALE PRICE ..$675

59 PONTIAC Sedan, new clutch etc.
REG. $895. SALE PRICE ..$525

58 BUICK 2-door hardtop, V8. Loaded. Real clean.
REG. $695 SALE PRICE $595

58 CHEVROLET Wagon. New paint, sharp.
REG. $995. SALE PRICE ..$775

58 AUSTIN SEDAN.
REG. $893. SALE PRICE ..$395

59 ZEPHYR, only 35,000 miles.
REG. $895. SALE PRICE ..$525

59 VANGUARD Station car.
REG. $495. SALE PRICE ..$250

SURPRISE
3 DATSUN WAGONS
Take your choice of these fully reconditioned beauties with Radios, and all standard accessories. Red, Maroon or Green.
$1395

See our truck ad. for savings on used trucks.

OTTO VERWOOD
TERRY CROCKER
BRIAN DUNCAN
PHIL HENDRY

DAVID MOTORS LTD.
VOLVO — DATSUN
Sales and Service
1101 Yates St. 386-6168

SALE OR EXCHANGE
Elderly man, one owner, drives 40 to 50 gait, offers '61 Consul turquoise enamel, original air all tires. 24,000 miles, due to ill health. Clean as a whip, not a blemish, ideal lady's car. Give my mechanic, record. Smart, right, ready go anywhere, reason, want automatic. Or exchange for 66-67 around 10 thousand miles, compact two-door sedan, pay cash difference. Valiant preferred. Mr. Bovee, 4144 North Road, 479-6732

1966 PONTIAC GRANDE PARISIenne. 2-door hardtop, full power equipment including power windows and air conditioner. Silver grey metallic, bucket seats. $3895. 477-3132.

MUST SELL 58 BUICK SPECIAL, 1 owner, 50,000 miles, all power, radio, $550 value. 59 Buick LeSabre A-1 mechanical shape, all power, radio $750 value. No reasonable offer refused. 385-4804

'65 PONT. CUST. SPORT
Bucket seats, P.W., P.S., P.B., P.A., reverb., 400 HP, 4-spd. Positrac Candy appie red lacquer. $2,700. Trade or Terms. 384-9653.

67 CJ-6 JEEP-UNIVERSAL. FULLY equipped with P.TO. Winch and warn hubs, heavy duty tires. $3,000 or will trade for pick-up. Duncan 746-7804.

1963 CHEVY II STATION WAGON, standard transmission. Clean, 4-cylinder economy, good tires. $800. 478-4629.

MUST SELL — 65 VALIANT wagon, immaculate condition. Slant 6 motor, standard, radio, heater, new tires. 656-3538.

BODYMANS SPECIAL — 1964 Volkswagen 1500 station wagon. Damaged left front, very low mileage. $550. 658-5501.

1967 DODGE CORONET R-T model, 440 cu. in. motor, 426 H.P., fully equipped, 8000 miles, show room condition. Phone 477-1176.

'32 CHEV. THIS CAR IS PERFECT for restoring. $350 or offers. Can be seen Sunday between 1 and 7 p.m. at 4148B Carey Rd.

'55 FORD 2-DOOR SEDAN. RADIO, heater, automatic. New Pipes. Sacrifice $270 or nearest offer. No. 10-1210 Tattersal at rear, 5:30-9 p.m.

1967 GRANDE PARISIENNE 4-DR. hardtop '327' hydromatic, PS, PB; only 1500 miles, buest reasonable offer. 384-7246.

1964 VOLKSWAGEN 1500 T.S. (BIG motor), 4 new tires, new battery. Top condition. Below market price $1,295. 477-1267.

1965 PONTIAC CUSTOM SPORT 2-dr hot 300 h.p. 327 4-speed plus positraction rear end. Best cash offer. Ph. Duncan 748-8956.

SMART 1958 PONTIAC STATION Wagon V-8, auto. Cash offers or accept small car part payment. 477-4842.

1955 CHEV. HARDTOP, TOP CONdition. Brand new motor, reconditioned transmission. 477-4987.

58 AUSTIN HEALEY 100-6, ANY reasonable offers. 383-4347 after 6. Ask for Dave.

1966 CHRYSLER 300. JUST LIKE new, all power equipment, sell reasonably. $3895. 477-3122.

1955 FORD 4-DOOR SEDAN, REpairs needed. $175 or nearest offer. 2708 Fernwood Road.

58 PLYMOUTH 2-DR. HDTP, DE luxe radio, excellent condition, UVic student must sell. 384-7746.

LEAVING COUNTRY
64 Corvair Monza. $1450 or near offer. 382-5873.

'67 VOLKSWAGEN DE LUXE with radio; low mileage, $1,795. 382-7918 eves.

55 PONTIAC 2-DOOR HARDTOP V-8 standard. Best offer. 386-7220 after 6 p.m.

56 PLYMOUTH 2-DOOR HARDTOP, standard 345 cu. in. two 4s cam, and mags. 385-1080.

57 FORD FAIRLANE V-8 — NICE condition. $495. 383-6863.

1955 CHEV BEL AIR, RADIO, $250. 383-7965 after 12 noon.

60 CHEV 6, 2-TONE. 2 DR. 2 owner. A-1. 382-6839.

61 VAUXHALL VELOX. GOOD condition. 382-7959.

'61 PONTIAC COACH. AUTOMATIC 6. $950. 652-2584.

1963 ELECTRA BUICK — AS NEW — private sale — 477-1218.

1957 CHEV. REBUILT ENGINE, new tires. 384-5976.

100 CARS FOR SALE

ENSIGN
CHRYSLER PLYMOUTH
AUTUMN
SELL-OUT
BUY NOW WITH
NO DOWN
PAYMENT

60 PLYMOUTH
4-Door Sedan.
SALE PRICE $393
No Down Payment
$20 PER MTH.

50 PONTIAC
Automatic, radio.
SALE PRICE $191
No Down Payment
$13 PER MTH.

54 DODGE Mayfair.
Automatic.
SALE PRICE $333
No Down Payment
$18 PER MTH.

55 METEOR Niagara
SALE PRICE $398
No Down Payment
$20 PER MTH.

57 DODGE Wagon. V8, automatic, power steering.
SALE PRICE $444
No Down Payment
$21 PER MTH.

58 PLYMOUTH
V8, automatic.
SALE PRICE $393
No Down Payment
$20 PER MTH.

59 DODGE Mayfair, V8, automatic, radio.
SALE PRICE $696
No Down Payment
$31 PER MTH.

60 VALIANT V200, 6 cyl., automatic, radio.
SALE PRICE $888
No Down Payment
$38 PER MTH.

61 FORD 4-Door Sedan.
SALE PRICE $696
No Down Payment
$31 PER MTH.

Payments quoted include 5% Sales Tax, Transfer and Registration.
Make No Payments Till November

61 VALIANT V200 Station Wagon. Automatic.
SALE PRICE $989
No Down Payment
$42 PER MTH.

61 PONTIAC Strato Chief, 4 Door.
SALE PRICE $995
No Down Payment
$42 PER MTH.

62 PONTIAC Strato Chief.
4 Door.
SALE PRICE $1393
No Down Payment
$51 PER MTH.

63 CORVAIR 500.
2 Door, radio.
SALE PRICE $991
No Down Payment
$42 PER MTH.

63 FORD Falcon.
4 Door, radio.
SALE PRICE $1292
No Down Payment
$48 PER MTH.

65 PLYMOUTH Fury III, V8, automatic, power steering, radio, ex cab but good transportation.
SALE PRICE $1595
No Down Payment
$55 PER MTH.

65 VALIANT V100 4 Door sedan. Balance Factory Warranty.
SALE PRICE $1888
No Down Payment
$65 PER MTH.

66 CHEVROLET Biscayne 4 Door Sedan.
SALE PRICE $2191
No Down Payment
$76 PER MTH.

MORE THAN 100
TOP QUALITY CARS
ON DISPLAY
UNDER THE
'BIG SIGN'
at
ENSIGN
CHRYSLER PLYMOUTH
930 Yates Street
386-2411
Open weekdays till 9

100 CARS FOR SALE

ENSIGN
CHRYSLER PLYMOUTH
AUTUMN
SELL-OUT
BUY NOW WITH
NO DOWN
PAYMENT

58 CHRYSLER Sedan. Fully equipped. Radio.
SALE PRICE $491
No Down Payment
$22 PER MTH.

54 METEOR Wagon. 9 Pass. V8, automatic.
SALE PRICE $333
No Down Payment
$18 PER MTH.

57 CHEVROLET, V8, automatic, radio.
SALE PRICE $333
No Down Payment
$18 PER MTH.

59 CHRYSLER 2 Dr. H'Top. Fully equipped.
SALE PRICE $888
No Down Payment
$38 PER MTH.

60 RAMBLER Classic. Radio, reclining seats.
SALE PRICE $797
No Down Payment
$35 PER MTH.

61 METEOR Sedan, V8, automatic, radio.
SALE PRICE $995
No Down Payment
$42 PER MTH.

62 CHEVROLET Biscayne, 2 Door. Radio.
SALE PRICE $1292
No Down Payment
$48 PER MTH.

63 FORD Falcon, 2 Door sedan.
SALE PRICE $1191
No Down Payment
$45 PER MTH.

63 PLYMOUTH Belvedere sedan, V8 motor, automatic, power steering, radio.
SALE PRICE $1797
No Down Payment
$61 PER MTH.

65 FORD Custom Sedan. Automatic.
SALE PRICE $2091
No Down Payment
$73 PER MTH.

MORE THAN 100
TOP QUALITY CARS
ON DISPLAY
UNDER THE
'BIG SIGN'
at
ENSIGN
CHRYSLER PLYMOUTH
930 Yates Street
386-2411
Open weekdays till 9

BRITISH CAR CENTRE
YATES AT QUADRA
Visit Our Indoor Showroom for Used Cars
66 RENAULT R10, radio, 1 owner and in showroom condition. Economy plus $1495
65 VAUXHALL Viva — Immaculate throughout. Only 12,000 miles. Ideal for the economy-minded $1295
64 ANGLIA — Very clean throughout. Ideal students car $995
61 MORRIS 850—This unit has only 23,000 carefully driven miles. You'll find none better $695
57 HUMBER Hawk — Automatic Transportation special $195
57 CHEVROLET 4-Door Sedan — A classic model which has been well maintained by the previous owner $395
BRITISH CAR CENTRE
(Div. of Peter Pollen Ford)
Yates at Quadra 384-5555

LUXURY PLUS PRESTIGE
1966 BUICK SPORTS SEDAN. POWER EQUIPPED. IMMACULATE AND IN TOP CONDITION. TRADE AND TERMS ACCEPTED. 386-9480

BURNSIDE TEXACO
1967 VW 1500 De Luxe, radio $1895
1960 Fairlane 6, automatic $895
Your Volkswagen Specialist
384-5812

1945 BUICK ROADMASTER hearse. 8-cylinder automatic, power equipped, mint condition. Best offer. 384-1347.

'56 OLDSMOBILE 88, GOOD RUNning order, automatic, radio, etc. $300 or nearest offer. 386-8285.

1960 PONTIAC STRATO-CHIEF. 61,000 miles, $900 or best offer. 383-4308 after 5 p.m.

1950 MORRIS OXFORD. GOOD looking, runs well. Best offer. 138 Wildwood.

'63 PONTIAC CONVERTIBLE, V-8, bucket seats, dual exhausts, new tires. 383-5296.

SELLING '60 OLDS, $650 OR nearest offer. Phone Mrs. Bradley, 386-0709.

1961 AUSTIN CAMBRIDGE. RADIO and heater, good condition. Owner transferred. 383-4289.

1958 BORGWARD STATION WAGON. Excellent condition, $400 or nearest cash offer. 2839 Murray Dr. 385-7891.

1955 FORD SEDAN DELIVERY.
479-3308

1937 CHRYSLER COUPE. 3378 Anchorage Ave. 478-4274.

1960 AUSTIN A50. MUST SELL. What offers? 477-4265.

1960 VAUXHALL VICTOR SEDAN, $499. 656-3080.

MUST SELL 1960 VAUXHALL Cresta with snow tires. 383-2080.

1959 METEOR 4-DOOR, OWNED since new, $525. 385-1289.

NEW 1967 MUSTANG, WON AT raffle. Unable to drive. 383-1792.

'52 CHEV. $50.
Phone 658-5640.

'58 IMPALA TUDOR HARDTOP V-8 automatic. Offers 386-2809.

100 CARS FOR SALE

M M M M M M M M M M M

AT MORRISON'S
ON DOUGLAS

NEW CARS FOR 1968
ON DISPLAY NOW
SO
SO
SO
USED CARS ARE
UNDER PRICED!
! ! ! ! ! ! !
Price Adjustment
Period Means Real
Savings For YOU!

1964 Pontiac Parisenne 4-door, power steering & brakes, radio, Licence 42856, V-8 automatic, underpriced from $2290 to $1880

1964 Morris Oxford Station Wagon, Licence 2307, underpriced from $1595 to $1283

1964 Ford Sedan V-8 Automatic, Black with white top, Licence 63135, underpriced from $1495 to $1209

1964 Pontiac Strato Chief Sedan, V-8 Automatic, Licence 63134, underpriced from $1695 to $1318

1963 Studebaker Lark Sedan, Licence 460503, underpriced from $1095 to $718

1963 Plymouth Fury 4-door hardtop, 6 cylinder with power steering, radio, tan with matching interior, Licence 42845, underpriced from $1595 to $1355

THESE CARS ARE
UNDER-PRICED
AND THEN SOME!

1963 Volkswagen 1500 Sedan, Black, Licence 29490, underpriced from $1295 to $1111

1962 Valiant Station wagon, 6 cylinder, Standard transmission, Licence 42872, underpriced from $1295 to $888

1959 Lincoln Continental, 4-door hardtop, Full power, Licence 53222, underpriced from $1795 to $1086

1959 Meteor Sedan, 6 cylinder, Radio, Licence 54500, underpriced from $695 to $366

1960 Oldsmobile Super 88, 4-door hardtop, Full power, Licence 48068, underpriced from $1195 to $1042

LATE MODEL BEAUTIES
PRICED TO SELL
F-A-S-T!

1966 Chevrolet Impala, Convertible 327, V-8 motor, Full power steering, Brakes, and Top, Ermine White with Black Nylon Top, Licence 21235, underpriced from $3595 to $3166

1966 Chevrolet Impala 4-door Sedan 283 V-8 motor, Automatic transmission, Power Steering & brakes, Cypress Green with matching interior, Licence 25387, underpriced from $3295 to $2931

1966 Chevrolet Impala, 4-door hard top, V-8 motor, Automatic, Power Steering, Light Blue Metallic, Licence 53217, underpriced from $3295 to $2888

1966 Chevrolet Bayscayne, 2-door, 6 cylinder, Custom Radio, Metalic blue, 20,000 miles, Licence 48093, underpriced from $2495 to $2312

1966 Chevrolet Impala, 4-door, hard top, V-8 Standard, Custom Radio, Maroon with matching interior, 12,000 miles, Licence 49047, underpriced from $3295 to $2799

EASY TERMS . . .
NO PAYMENTS
UNTIL MID-NOV.

1965 Parisenne 4-dr. Sedan, 6 Cylinder, Automatic, Custom Radio Metalic Blue, 32,000 miles, Licence 42854, underpriced from $2395 to $1909

1965 Corvair 500, 4-dr. hard top, 3 Speed transmission, Metalic Green, 24,000 miles, Licence 42865, underpriced from $1895 to $1688

NOW
MORRISON CHEVROLET
OLDSMOBILE
LTD.
3050 DOUGLAS STREET
OPP. MAYFAIR
385-5777
GM CITY
M M M M M M M M M M M

100 CARS FOR SALE

EMPRESS
PONTIAC BUICK
14th
ANNIVERSARY SALE
Come see—Come save $ $ $

61 CHEVROLET Sedan. Lic. 43166 — $1095.
Now $995

62 RAMBLER Sedan Lic. 378204 — $1095.
Now $895

61 PONTIAC Sedan Lic. 38072 — $1195.
Now $1095

62 PONTIAC Sedan Lic. 646204 — $1495.
Now $1295

61 BUICK Special Lic. 12246 — $1395.
Now $1195

60 BUICK LaSabre Lic. 51569 — $1095.
Now $895

59 BUICK LaSabre Lic 382955 — $995.
Now $695

62 STUDEBAKER Lark Lic. 38141 — $1095.
Now $895

58 RAMBLER Sedan Lic. 51448 — $695.
Now $550

58 PONTIAC Sedan Lic. 17435 — $695.
Now $595

60 PONTIAC Sedan Lic. 34875 — $695.
Now $595

59 PONTIAC Sedan Lic. 245729 — $895.
Now $695

57 CADILLAC Sedan Lic. 6776 — $1095.
Now $995

59 CHEVROLET Station wagon Lic. 474022 — $995.
Now $795

58 FORD Sedan Lic. 1032 — $495.
Now $395

61 CONSUL Convertible Lic. 58635 — $695.
Now $550

59 VAUXHALL St. Wagon Lic. 40279 — $495.
Now $395

61 VAUXHALL Velox Lic. 36615 — $1195.
Now $1095

63 VAUXHALL St. Wagon Lic. 47002 — $1395.
Now $1295

You can now enjoy a convertible

67 FIREBIRD convertible Lic. 60918 — $4760.
Now $3988

65 OLDSMOBILE 88 convertible Lic. 47420 — $3495.
Now $3195

66 CHEVELLE convertible Lic. 35370 — $2995.
Now $2695

64 BUICK LeSabre convertible Lic. 11899 — $2495.
Now $2295

61 BUICK Invicta convertible Lic. 9930 — $1995.
Now $1795

66 PONTIAC convertible Lic. 56537 — $2995.
Now $2695

62 ACADIAN convertible Lic. 627098 — $1695.
Now $1595

Trade now for less $ $

67 ACADIAN Sedan Lic. 518096 — $2895.
Now $2488

67 PONTIAC Parisienne Lic. 518099 — $4260.
Now $3688

66 ACADIAN Sedan Lic. 26527 — $2495.
Now $2395

64 BEAUMONT Sedan Lic. 33345 — $1995.
Now $1895

66 BUICK Wildcat Lic. 16618 — $4395.
Now $3995

66 BUICK LeSabre Lic. 2326 — $3745.
Now $3495

63 BUICK LeSabre Lic. 7276 — $2095.
Now $1895

65 ACADIAN Sedan Lic. 31996 — $2195.
Now $1995

65 PONTIAC Sedan Lic. 45025 — $2095.
Now $1995

64 BUICK LeSabre Lic. 11899 — $2495.
Now $2295

66 CHEVROLET Caprice Lic. 12313 — $3895.
Now $3495

65 CHEVELLE Sedan Lic. 3745 — $2395.
Now $2195

65 CHEVELLE hardtop Lic. 18317 — $2495.
Now $2295

65 CHEVROLET Sedan Lic. 463421 — $2195.
Now $1995

67 CHEVROLET Super Sport hardtop Lic. 55097 — $3995
Now $3695

For a Good Deal
and
A Good Deal More
Deal now and save $ $
EMPRESS
PONTIAC — BUICK
900 Fort St. 847 Yates St.

100 CARS FOR SALE

SUBURBAN
MOTORS
NORTH
ON DOUGLAS

Make us an Offer!!
While they last.

16
1967 COUGARS (new)

8
1967 COMETS (new)

5
1967 FALCONS (new)

18
1967 METEORS (new)

Suburban
Needs your Trade!!

We have buyers waiting for late model clean used cars.
Hurry while selection Lasts!!
Phone!!
Wire!!
Write!!
Any of our Sales Staff

Tom Alexander
Art Bedford
Bob Bowcott
Al Clarke
Lorne Hammett
Jim Haslam
Lorne Heath
Alec Ingram
Bob McIvor
Murray Minckler
Les Starling
Bert Smith

For a free Home Demonstration
"COUGAR COUNTRY"
SUBURBAN
MOTORS
386-6131

MONTHLY PAYMENTS
ONLY
NO CASH REQUIRED

63 TRIUMPH Herald ..... $38 per mth.
62 HILLMAN automatic ..... $42 per mth.
61 SINGER automatic ..... $35 per mth.
60 VOLKSWAGEN sedan, radio ..... $32 per mth.
60 SIMCA sedan ..... $20 per mth.
60 FIAT 1200 convert. ..... $44 per mth.
60 HILLMAN sedan ..... $31 per mth.
60 FIAT 600 Station Wagon ..... $22 per mth.
59 RAMBLER Station Wagon ..... $27 per mth.
58 CADILLAC Sedan ..... $36 per mth.
57 PONTIAC sedan ..... $22 per mth.

AT
BRIAN HOLLEY MOTORS
750 Broughton 384-3221

1961 AUSTIN WESTMINSTER, P.B., overdrive, radio, excellent condition. $1075. 2667 Cavendish Ave.

63 T-BIRD
Fully equipped. A good buy. Only $2,695. 385-5847.

IMMACULATE LUXURIOUS 1966 Galaxie 500 XL Many extras. 384-2484.

1959 VOLKSWAGEN DE LUXE 6000. Good condition. $550. 818 Mann Ave.

65 OLDS. CUTLASS 4 SPEED, 315 H.P. convertible, chrome rims, new paint. A-1 order, $2800. 384-9653.

1967 VOLKSWAGEN FASTBACK, save $700. 2 months old. Must sell, unemployed. 658-5709.

'59 CHEV IMPALA 2-DOOR hardtop, for sale or trade for smaller car. 386-3732.

62 LARK 2-DOOR SEDAN, 6-cylinder standard, new motor. $900. 383-5901.

58 METEOR RIDEAU 500, IMITation hardtop V-8, pipes, rebuilt trans. $550. 383-6863.

1956 CHEV 4-DOOR SEDAN, GOOD running order. $250 or best offer. Phone 386-8534.

FOR SALE — 64 SUNBEAM IMP. 479-1237.

1965 MUSTANG GT. EXCELLENT condition. All extras. $2900. 479-3513.

56 MERCURY GOOD CONDITION, reasonable. 385-1009.

1956 CADILLAC 2-DOOR HARDTOP, offers. 479-6890.

1955 CHEV 6-CYLINDER SEDAN, standard shift, asking $350. 386-0872.

'59 OLDS SUPER 88 2-DR. H.T. Best offer; '58 Buick $650. 383-2376.

1954 AUSTIN
2734 Roseberry

'57 DODGE, NEEDS WORK, WITH '58 Plymouth for parts. 385-5639.

100 CARS FOR SALE

P P P P P P P P P P P P
P P P P P P P P P P P P

PLIMLEY
Since 1893

1968
RAMBLER
ON DISPLAY
NOW
See the
ALL NEW JAVELIN

67 DODGE Coronet 500 2-door hardtop, V-8, floor shift automatic, bucket seats, radio, full power, vinyl roof. Only 7,000 miles.
SAVE $800 ..... $3595

67 ACADIAN 4-door station wagon, 6 cylinder, radio, 3,000 miles, 5-year warranty. SAVE $500 on this beauty $2895

66 RAMBLER convertible 440. Big 6, automatic, radio, immaculate $2695

66 PLYMOUTH 4-door family sedan, 6 cylinder, whitewalls, Balboa aqua blue with harmonizing interior.
SAVE hundreds at $2395

66 AUSTIN 1100 4-door sedan. New price $2090.
NOW $1495

65 FORD Galaxie 500 2-door hardtop, V-8, full power, radio. ONLY $2595

65 CORVAIR Convertible, 140 h.p., automatic, radio. A real gem. Reduced to $2195

60 MONARCH 4-door, V-8, automatic, radio. Best one in Victoria $1095

58 CADILLAC De Ville sedan. Prestige and quality. Fully equipped. Low Priced at $1295

59 CHEVROLET 4-door, 6 ..... $395

59 VAUXHALL $395

57 BUICK Roadmaster, loaded, very clean, a prestige car at an economy price $695

57 HILLMAN $395

57 FORD 4-door sedan. A steal $395

57 DODGE Royal. Reg. $595. NOW $395

55 DODGE Royal $395

49 AUSTIN $95

PLIMLEY
1010 Yates 382-9121

P P P P P P P P P P P P
P P P P P P P P P P P P

HILLIARD AUTO SERVICE LTD.
CLEARANCE SPECIALS
60 AUSTIN 850 ..... $395
57 VOLKSWAGEN de luxe $295
57 OLDSMOBILE $295
59 FORD $350
58 AUSTIN semi-automatic $495
(Opposite the Memorial Arena)
Phone 383-7811 or 382-1500

PRIVATE
1969 Dodge Convert. P.S. No down payment — take over paymenis. It's yours. Phone days 388-4257, nights 478-1438.

MUST SELL '63 VALIANT SIGNET convertible. Popular model, white, black top, red interior. $1,450 or nearest offer. 384-1332.

1965 ANGLIA, WHITE, 23,000 MI., heater, radio and seat covers, excellent condtiion. $995 or nearest offer. 478-1362.

1965 PARISIENNE 2-DOOR HARDtop. P.B., P.S. 327 motor, rebuilt trans. Excellent condition $2500 or nearest offer. 479-6354.

57 OLDS STATION WAGON, power steering, power brakes, radio, very good condition. $795. 383-9136.

1962 T-BIRD. FULLY POWER equipped. Good condition. Priced to sell at $2250. Financing can be arranged. Phone 388-7298.

MUST SELL 1959 PONTIAC 2-door, 6 cylinder. Needs some work. Clean body. $285. 383-3314 to 4:30. View at Van Isle Marina.

1964 DE LUXE VOLKSWAGEN, radio, instant heater, roof rack, white sidewalls. $1225. Phone 385-8840.

55 PONTIAC, 2-DOOR, WHITE, Astro wheels, V-8 Standard. Clean in and out. Best offer this weekend. 658-5758.

COLLECTOR'S ITEM, STOCK 1931 Ford, 4-door sedan. Good body and running gear. $800. 383-9777.

1959 VAUXHALL WITH NEW clutch. Good condtion. Must sell. 652-1780.

'50 MORRIS OXFORD. NEW paint, valve grind, clutch, white walls, carpeting. $175. 382-8079.

1958 CHEV. STANDARD 6. VERY clean. Radio, seat belts, $325. 384-5400.

64 RAMBLER AMBASSADOR 990, all power, excellent condition, 41,000 miles. $1595. 384-0194 after 5.

1953 DODGE CONVERTIBLE IN good shape. Must go this

100 CARS FOR SALE

PETER POLLEN FORD

"Where great Ford cars are Sold and Serviced"

Let us have your bid

NO REASONABLE OFFER REFUSED

PREMIUM CARS

66 GALAXIE 500 XL 2-door hardtop, luxury equipped, driven only 7,000 miles. Truly a beautiful car.
SPECIAL $3695

66 CHEVROLET Impala 2-door hardtop. V-8, automatic, radio, power steering. Attractive appearance. Not a cleaner one to be had anywhere
SPECIAL $3095

66 METEOR Rideau 500 sedan, attractive two-tone, V8, automatic, radio, power steering, A fine family car.
SPECIAL $2895

66 CHEVROLET Impala 4-door hardtop, V8, automatic, radio, power steering. A luxury model in immaculate condition.
SPECIAL $3095

64 GALAXIE 500 2-door hardtop. A sparkling two-tone and fully equipped. A sharp car in every sense of the word and hard to find.
SPECIAL $2195

64 GALAXIE 500 4-door station wagon, V-8, automatic, radio, power steering, power brakes. Sold and serviced by ourselves and in top condition. The whole family can enjoy this.
SPECIAL $2495

64 METEOR V8, automatic, radio, power steering, attractive all vinyl interior. You won't find a cleaner, better running car anywhere. Ideal for the family with children and pets.
SPECIAL $2095

63 CHEVY II sedan, well cared for compact, in spotless condition.
SPECIAL $1395

62 GALAXIE 500 2-door hardtop, V8, automatic, radio, power steering, extremely low mileage and shows careful ownership.
SPECIAL $1795

62 CHEVROLET 4-door station wagon, automatic, radio. A most attractive Wimbledon white with red vinyl interior.
SPECIAL $1495

62 PONTIAC station wagon. Attractive new 2-tone, V-8, automatic, radio.
SPECIAL $1595

62 CHEVROLET, automatic, sharp paint, ideal family car.
SPECIAL $1395

61 BUICK 4-door hardtop, V-8, automatic, radio, power steering, beautiful new 2-tone.
SPECIAL $1495

60 METEOR Convertible V-8, automatic, radio, good top. Ideal car for the young man
SPECIAL $995

59 MORRIS, ideal for the handyman,
SPECIAL $295

57 FORD. 3 of these to choose from. Take your pick.
SPECIAL, each $195

1060 Yates, 384-1144

Open Until 9 p.m.

'66 BEAUMONT 2-DOOR SEDAN. Big 6. Automatic, radio, triple gauges. Tinted windshield, white wall tires, full disc. Private. $2595, no Sunday calls. 384-2092.

1962 CHEV. 2-DOOR IMPALA hardtop, V8, auto., clean, radio. GEORGE ENG TRUCK SALES LTD. 940 Hillside 385-3054

61 FORD 6 STANDARD 2-DOOR for sale, in good condition. 477-1255.

FOR SALE, 2-DOOR 1958 PONTIAC as is, $325. 1740 Fort.

1965 VALIANT 4-DOOR STATION wagon, dark blue, whitewalls. Radio, excellent condition. $1795. 384-9865.

1964 VAUXHALL STATION Wagon, 18,000 miles, excellent condition throughout. $1,395. 386-2928.

'33 METALLIC GREEN FORD pickup, wood trim, new, 292, 3 carbs, much chrome. 385-0520 after 5 p.m.

CHEAP

61 Mercury Convertible, super clean, new paint, etc. $1195. Ph. 487-2597.

1967 FORD CORTINA STATION Wagon, de luxe, automatic, push-button radio. 7800 miles. 479-3724.

1967 PARISIENNE 2-DOOR HARDtop, V-8, automatic, radio. 384-9059 evenings.

'56 MONARCH 2-DOOR HARDTOP, V-8, automatic, radio. $250. 382-0865.

1964 COMET, AUTOMATIC, RADIO. Top condition. 384-9840.

'61 FORD STATION WAGON. 6 cylinder standard. $650. 478-3698.

LADY'S 2ND CAR. TAKE OVER payments. 656-2284.

MUST SELL OUR '64 ENVOY 2-door. Nearest to $900. 383-1924.

'58 FORD, RUNNING ORDER. $225.00. 385-6340.

SAUNDERS & HITCHMAN

SPECIAL CLEARANCE

ON

USED CARS

66 BEAUMONT convertible, V-8, radio, super sport. Low mileage $2995

65 VALIANT 2-door hardtop, automatic. Big six, one owner $1895

64 TRIUMPH Herald 1200 2-door sedan. Spotless. Black with red upholstery $1095

60 VOLVO P.V. S44. Red. Top condition $945

60 RENAULT Dauphine sedan. Has been well cared for $495

61 VAUXHALL Velox 6 sedan. Spotless $895

56 OLDSMOBILE 4-door sedan. Power brakes, power steering, automatic, radio.
Excellent value $295

55 DODGE sedan, V-8, automatic. Good $195

SAUNDERS & HITCHMAN

2040 Cadboro Bay Rd.

383-7111-2

HORWOOD BROS.

66 CITROEN ID 19, de luxe interior, 5,900 miles $3195
67 BARRACUDA Fastback. V-8, automatic, custom radio, low mileage, bucket seats, console shift $3895
66 VOLKSWAGEN de Luxe radio, underseal $1695
65 ACADIAN 2-door hardtop big 6 automatic, radio, bucket seats $2295
63 VOLKSWAGEN De Luxe $1095
63 PONTIAC Station Wagon V-8 new tires $1695
62 VALIANT exceptionally clean. Low mileage $1195
61 OLDSMOBILE Super 88 Convertible, V-8 automatic, power steering power brakes.
WAS $1795 .....NOW $1495
61 AUSTIN A 55 Sedan, economical transportation $795

USED CARS WANTED
MUST BE GOOD

Austin — MG — Morris
Austin-Healey
Citroen

810 Johnson 385-1451

J. C. MOTORS LTD.

67 FORD Fairlane Hardtop $3695
65 SUNBEAM Imp $995
65 CHEVROLET Impala Stand. $2295
64 FORD 500, Auto. 6 .....$1995
62 CHEV 4-dr. wagon $1595
60 METEOR wagon, auto. $595
57 FORD Ranch wagon $495
58 FALCON 6 standard $1295
61 VOLKSWAGEN Deluxe $850
59 PLYMOUTH Sedan $295
59 FORD 6 hardtop $795
58 FORD Delivery, V-8 .....$495
58 HILLMAN Wagon $295
58 BUICK Sedan automatic $695
56 VOLKSWAGEN Van $395
837 Yates Street 384-0821

LOU'S TEXACO SERVICE

67 NSU 110—Custom AM/FM radio. 5,000 miles. SAVE $500....$1995
61 PORCHE 1600 Coupe.....$1995
66 NSU 1000 TT Sports Sedan—Low mileage $1795
64 VOLKSWAGEN 1500—Very clean $1495
61 VAUXHALL Victor—Ideal second car.....$475

1725 Douglas St. 386-1515

BEN'S ESSO SERVICE

62 AUSTIN A-60—Like new....$895
59 PONTIAC 2-Door Sick—A real good car $395
1420 Quadra at Pandora 385-7831

ROLLS ROYCE SILVER CLOUD 1, 1958, Pearl Black and Shell Grey, red leather, interior immaculate condition. Will consider a trade. Call Mr. R. de Montigny 386-3231.

1965 BUICK SKYLARK 2-DOOR hardtop. Low mileage, fully equipped, white upholstery, immaculate condition. $2595 or nearest offer. Apply at Ste. 305, 2540 Quadra.

FOR VOLVO
The World's Finest Car
Call OTTO VERWOOD
DAVID MOTORS LTD.
386-6168 385-7129

FOR SALE, 1962 CHEVROLET GOING TO EUROPE. MUST SELL Impala convertible. Can be seen at 2554 Cadboro Bay Rd. 8 a.m. to 6 p.m. or 388-3349.

MERCEDES-BENZ
Sales — Parts — Service
THREE POINT MOTORS LTD.
760 Johnson St. 386-9311

'64 FALCON 4-DOOR STATION wagon, V8 automatic, power rear window, custom transistor radio, top condition. 478-3314.

1959 Volvo 544, excellent condition, $895 or best offer 312 Chester Ave. 384-4416.

59 PONTIAC STATION WAGON, 389 V-8 motor, power accessories. 385-0362.

'60 METEOR 4-DOOR V-8 automatic, radio, needs valve job. $250. 1695 Nicholson.

'41 CHEV. COUPE. 301 375 F.I. solids, headers, naugahide interior, in Primar. $600. Duncan. 746-7580.

PRIVATE 1960 CHEV STATION wagon. V-8 automatic, in excellent condition. $1075. 477-1174.

POPULAR MODEL
1963 Parisienne fully equipped.
388-9675.

1957 FORD V-8 AUTOMATIC. GOOD mechanically, new paint. 478-2757. 3332 Roberlack.

1965 FAIRLANE 500. THIS CAR must be sold. All offers considered. 479-6894.

1957 FORD STATION WAGON, 6 cylinder automatic, 4 door. New paint. Rebuilt motor. $395. 388-7698.

'62 MORRIS 1000. SW NEW PAINT. Excellent condition. $795. 479-1807.

66 CHEVY II WAGON, STANDARD 6. Must sell. $1900. 384-1738.

101 FOREIGN IMPORT AND SPORT CARS

HEALEY 100/6 BN 4
Mechanically excellent, needs paint and upholstery to be MINT. $800. 386-9859 before 7.

MERCEDES BENZ 220 S. BLACK, red leather upholstery, bucket seats. Excellent condition. Phone 383-0609.

SPITFIRE MK III. NEW '68 models now at Brian Holley Motors. Your import car showplace at 750 Broughton 384-1161.

MUST BE SOLD BY OCT. 4. ANY reasonable cash offer. Immaculate XKE roadster. 477-3379, after 5:30.

'64 SUNBEAM ALPINE. CONvertible. Excellent condition. $1,595. 656-3446.

59 TR3, EXCELLENT CONDITION, radio, 2 tops, extras, must be seen. 385-3829.

BARGAIN. LEAVING TOWN. Must sell 1959 Karmann Ghia. Very good motor. $250. 382-1870.

1965 M.G. MIDGET, GOOD CONdition, luggage rack, wood-rimmed steering wheel, etc. 388-4197.

'52 JOWETT JAVELIN SEDAN, low mileage, new paint. 386-3632.

1959 MERCEDES BENZ. EXCELlent condition, 180-D. 383-9724.

'63 COOPER "S" BRG CUSTOM dash with tach, etc. 382-8509.

'57 TR3. GOOD MECHANICAL condition. $395. 384-9059.

101 FOREIGN IMPORT AND SPORT CARS

1962 SUNBEAM ALPINE. IMMACULate condition throughout. 477-2842.

1960 MGA 1600. ASKING $850. Phone Duncan 746-8310.

105 TIRES

TIRE SPECIAL

775-750-14 — Tubeless Nylon — Blackwall
To clear .....$14.95 each

D & D TIRE LTD.
Victoria Duncan
382-7283 746-7191

$1 DOWN
$1 A WEEK
Buys a New Goodyear Tire
See us for Brake Relining, Wheel Alignment, Shocks and Mufflers Easy, Easy Terms
VICTORIA TIRE LTD.
Government at Herald 382-6184

TWO 560 X 15" TIRES
383-6227

2 SNOW TIRES, SIZE 775-BY-14 with rims, $15 each. 383-8708.

4 USED 820 X 15 GOODYEAR steel-cord safety shield tires. 656-2848.

106 TRUCKS

DAVID MOTORS
SALE OF
GOOD USED TRUCKS

59 FORD 6-cylinder. Custom cab nice factory canopy.
SALE PRICE $1095
62 INTERNATIONAL travelall with seats, 4 speed, big six with power lock rear end $1295
31 INTERNATIONAL ½-ton, real good running gear and motor.
SALE PRICE $225
60 THAMES Window Van $625
60 BEDFORD Van. The rugged one from England.
SALE PRICE $525
54 VOLKSWAGEN Van. Mechanic's special $225

1101 Yates St. 386-6168

MARSHALL MURRAY
AT
NATIONAL CHRYSLER DODGE
has in stock for spot delivery DODGE ¾-ton Sweptline Pickups, 318 CID V-8 engine. Choice of 4-speed or 3-speed Powerflite auto. trans. Heavy duty suspension. 700x16 tires, 11 colours. Drop in or call now for a demonstration. 100% financing. Trades accepted. 5-year 50,000-mile warranty.
384-8174 819 YATES ST.

WHOLESALE, 6 PICKUPS, NOTHING DOWN, BANK FINANCING. 1955 DODGE, 1957 MERCURY, 1958 I.H.C. 4-SPEED. 1962 FORD. 1965 L.H.C. V-8, 1966 DODGE. ART'S CARS BURNSIDE AT HARRIET 383-8302.

1958 JEEP pick-up, V-8 .....$995
1958 JEEP pick-up, 4-cyl. $395
Winches and snowplows to fit all makes
VICTORIA JEEP 478-4233

'59 Chev. ½-ton pick-up $795
'57 Chev. ½-ton $695
56 Chev. ½-ton $650
'55 Chev. ½-ton $495
GEORGE ENG TRUCK SALES LTD. 940 Hillside 385-3054

1967 GMC ¾-TON. AUTOMATIC. 1963 FORD ½-TON.
Special price complete with camper AT LES Blow (British Motors) 2940 Douglas St., 384-7843.

SEE THE SENSATIONAL DATSUN 1-ton truck line. Pickups, flatdecks, stake sides, vans, camperettes and cruiser campers. David Motors Ltd. 386-6163.

1956 FORD, CHASSIS AND CAB, wheel base 174 inches. V-8 engine, 5-speed transmission, 2-speed axle. Art Beaford, Suburban Motors, 386-6131 or 477-3019.

1959 VOLKSWAGEN CAMPER, new 1965 engine, new tires, this summer. All facilities for overnight camping $1095. 477-2102.

'64 INTERNATIONAL TRACTOR and semi-trailer, full air, Maxie brakes, top condition. Private party. 384-5816.

GOOD CONDITION 1953 DODGE ½-ton with 8-ft camper. Will sell camper separate. 388-6061 after 6 p.m.

54 DOGE ¾ TON FLAT DECK, baby duals. Top condition. Ready to go. $575. Trades considered. 479-6610.

CAMPER, 1964, MERCURY Econoline, fully equipped, sink, stove, beds, etc. $1,695 or offers. 477-3718.

'62 CHEV. ½-TON, V-8, automatic, radio, custom cab. 384-9059 evenings

VOLKSWAGEN CAMPER. EXCELlent condition. $650 cash. 2787 Jacklyn.

1956 METEOR ½-TON. REBUILT engine, V-8 new tires, 4 speed trans. $650. 385-8879.

1941 DODGE PICKUP. GOOD tires, motor, body. $165. 905 Bray Road, Langford.

'58 VOLKSWAGEN VAN, REBUILT motor, new tires. Offers. 477-6332.

1959 VOLKSWAGEN VAN. GOOD condition. 652-2311. Evens. 652-1646.

1947 G.M.C. ¾-TON PICKUP, NEW seats and paint. $300. 478-3698.

'61 HALF-TON MERCUTY, POSItraction, 4 speed, long box. 656-3494.

¾ TON CHEV. L.B., 17" TIRES, A-1, $995. 1525 Bay.

59 INTERNATIONAL TRAVELLER, first class shape, $600. 388-5654.

'58 GMC PICKUP, STEPSIDE, long box. Also camper. 479-2092.

1955 INTERNATIONAL ½-TON, good running order. 386-0709.

107 PARTS, ACCESSORIES

OUR NEW LOCATION
2150 Blanshard Street
Your Car's "Heart" is the
BATTERY
For a strong, sure start every time
GET an "ACME"
LOWEST PRICES IN TOWN
Delivered and Installed
FRANCIS BATTERY & TIRES LTD.
Retreading Specialists
383-7032

New and Used Wheels
All Popular Makes
WESTERN OK TIRE STORE
2968 Douglas St.
(½ blk. south of Mayfair)

RINGS, BEARINGS, GASKETS. Exchange brakeshoes, drum turning, pin fitting, valve seat machining. CORDS PISTON RINGS at 834 Johnson Street. 383-0011.

ALMOST NEW DELCO AIR LIFT shocks and custom rap around steel bumper for G.M. or Ford ½ ton. Reasonable. 384-0465.

FOR SALE. 354 HEMI-HEAD. 1959 Ford pick-up box. 386-7761 days, 385-7402 nights.

47 FORD ENGINE AND TRANSmission, ¾ cam, 3 carbs. 479-2025 from 5-7 p.m.

LARGE STOCK OF NEW AND REbuilt parts. Sandy's Auto Parts, 1023 View St., 385-4478.

'56 FORD FRONT END, FIBREglassed fenders, $75. 656-2879.

LANGFORD AUTO WRECKERS
1074 GOLDSTREAM 478-2868

2 14" FORD RADAR MAGS AND tires. Offers. 384-9724.

MGA BODY PARTS, REAR END plus front end parts. 477-2166.

MORRIS MINOR OVERHEAD vale engine. 383-7820.

PLACE YOUR MISCELLANEOUS ARTICLES FOR SALE

PHONE DIRECT
386-2121

108 AUTO REPAIRS, SERVICE, TOWING

SPEEDWAY MOTORS LTD.
971 Yates
Your Volkswagen Parts and Service Centre
385-2415

TRANS-WILL AUTOMATIC TRANSmission specialists, 384-2851. Rebuilt auto transmissions from $69.95; tune-ups from $11.95.

FAST, TOP QUALITY RADIATOR repairs, body work and painting at Morrison Chevrolet Oldsmobile Ltd., 3050 Douglas at Finlayson. 385-5777.

112 CARS AND TRUCKS WANTED

Good, Clean
CARS AND TRUCKS WANTED
Cash in 5 Minutes
— PLIMLEY —
1010 Yates St.

5 PER CENT CONSIGNMENT or TOP MARKET CASH paid for CLEAN CARS
T-E-L-M-A-C
848 Fort 385-5441

WE BUY
CARS FOR CASH
SPEEDWAY MOTORS
971 YATES STREET

KASH FOR YOUR CAR
Phone KEN anytime.
SUBURBAN MOTORS
386-6131

CASH FOR CARS
We sell on consignment at a minimum charge.
LANGFORD MOTORS
731 Goldstream 478-2233

CASH IN A FLASH
FOR CLEAN CARS OR CONSIGN
HOUSTON MOTORS LTD.
2015 QUADRA ST. 382-3522

WANTED TO RENT. CAMPER truck for Oct. 7 to Oct. 15, travelling to Kamloops area. 2 experienced drivers. 477-4872.

SELLING? CASH OR CONSIGN. SEE ART'S CAR SALES, BURNSIDE AT HARRIET. 383-8302.

CASH OFFERS
on all cars, trucks.
Maynards. 388-5191

UP-ISLAND BUYER WILL PAY more for clean 1958 and later models. Contact 385-6211.

ONE-TON TRUCK
$509 to $800 cash. Best deal accepted. 382-9395.

SMALL CAR UP TO $500 CASH. Phone 477-6123 evenings.

113 TRAILERS, MOBILE HOMES, TRAILER PARKS

VANGUARD
Campers — Trailers
Canopy Tops
EXCLUSIVE FACTORY REPRESENTATIVES FOR VANCOUVER ISLAND AND GULF ISLANDS. BUY DIRECT AT FACTORY PRICES
—LOW DOWN PAYMENT
—BANK FINANCING
BUILD A TRAILER, CAMPER, TENT TRAILER OR CANOPY TOP
Parts and Plans Stocked
—BUMPERS AND APPLIANCES INSTALLED
See Our Display
S. J. PEDEN LTD.
386-3464
2855 Quesnel, between Market and Topaz. One block east of Douglas.

TRAVELAIRE

16' LOJOLLA . . . has Rockguard awning, Electric brakes, name brand appliances, plus TRAVELAIRE'S finest of workmanship. Reg. $2336. Now only $2121

14' TRAVELAIRE . . . sleeps five. Toilet, holding tank, heater, twin tanks, electric brakes, plus TRAVELAIRE'S famous built-in quality. Reg. $2245. Now only $2075

HARVEY SAYS:
Brakes on any size trailer are cheap insurance.

COASTLINE TRAILER CENTRE
642 BURNSIDE ROAD 388-6021

HOLIDAY TRAILER
FALL CLEARANCE
16' Scamper Trailer, like new, sleeps 6, electric brakes, oven. Was $1893 .....Try Your Offer
New 13' Holiday Toddler, sleeps 4. Was $1,695. .....Try Your Offer
New 15' Holiday Trailer, sleeps 6. Was $2,295 .....Try Your Offer
No Reasonable Offer Refused
Easy Terms — Trades Accepted
HOUSTON MOTORS LTD.
2015 Quadra 382-3522

ATTENTION! ! !
Have your own electrical power for lighting, cooking, etc., in your camper or trailer. Come in and see our sample generators, also ideal for charging batteries.
JOHN WALT ELECTRIC
587 Johnson St. 382-6314

DOGWOOD TRAILER SALES
21' 1966 SHAMROCK tandem axle $3885
PARTS — PROPANE — RENTALS
Hwy No. 1 and Millstream Rd. 478-6841

FENNELL'S
TRAILER SUPPLIES
PARTS — PROPANE — REPAIRS
6459 Pat Bay Hwy. 652-2911
Mon.-Fri. 10-7; Sat. 9-6; Sun. 12-5

COWICHAN
Campers — Canopies
"LOW BOYS"
STANDARD AND CUSTOM UNITS BY EXPERIENCED CRAFTSMEN
3109 Glen Lake Road
478-2923 7-day week. 478-2503

CLEARANCE OF DEMOS
2 CENTURY tent trailers, complete with covered mattress and wheel.
10-5 Saturday.
VAN-I-PRODUCTS
382-7342 485 Burnside E.

SPORTSMAN'S DREAM, SUPERbargain, 15' trailer, detachable hitch, propane stove, heater, spare tank, tire; gas-electric lights, equipped for use. $800. 314 Goldstream Ave.

1966 CAMPER OVER CAB AND 1961 ¾-ton G.M.C. 4-speed transmission, 8-ply tire. Apply 4145 North Road.

ARISTOCRAT TRAILER — 16', heater, toilet, two gas tanks. Never been used. $2750. Phone 746-7664 or 746-5564.

LOOKING FOR A CAMPER? HERE is one for the price of the material. $75. Can be seen at 1509 Keating X Road.

WANTED FOR CASH—USED 2 OR 3 bedrm. mobile home. Must be in good condition. Prefer 12 ft. width. Ph. Duncan 746-6649.

FOR ALOHA TRAILERS AND Security Campers. Les Blow (British Motors), 2940 Douglas. 384-7843.

OFFICE TRAILER 8' x 24', CAMPers, Trailers, Sleeps 4. 665 Treebank Rd.

6'X 12' COLLAPSIBLE CAMPING trailer, 15" wheels, sleeps 4. 384-6596

CENTURY TENT TRAILERS
Sales and Rentals. Van-I-Products.
382-7342 485 Burnside E.

'58 GMC PICK-UP, STEPSIDE long box. Also camper. 479-2092.

GMC TRUCK AND CAMPER, fully equipped. 479-5243.

15' SANTA FE, $995. EXTRAS. 740 Claremont, 658-5330.

BOX TRAILERS, 4'x6', 4'x8'. AL'S BAY AT CATHERINE. 383-8233.

SPORTSMAN CAMPER. $250 OR offer. 5184 Delmonte Ave.

UTILITY TRAILER 6'X8', SACRIfice. Phone 477-3120.

'63 TRAVELAIR, 16', FULLY equipped. 386-2374.

113 TRAILERS, MOBILE HOMES, TRAILER PARKS

LETS
DISCLOSE
THE
FACTS

DID YOU KNOW THAT YOUR MOBILE HOME IS PAID FOR IN 7 YEARS AND THE TOTAL INTEREST PAID IS MUCH LESS THAN COMPARABLE AMOUNTS OVER LONG TERM MORTGAGES.

DID YOU KNOW THAT YOUR MOBILE HOME IS AS WELL BUILT AS SOME OF THE FINEST HOUSES AND INCLUDES ALL MAJOR APPLIANCES, DE LUXE FURNITURE AND CARPETS.

COME AND SEE
Our 12' x 60' 3-bedroom
MARLETTES
(16'x16' TILT-OUT L-R)
TRIANGLE TRAILER SALES LTD.
2435 Trans Canada Hwy.
478-1774

7-YEAR FINANCING
GENEROUS TRADE-IN ALLOWANCES
OPEN ALL DAY SAT. AND SUN. AFTER CHURCH

BOB'S TRAILER SALES
See Shalimar for Value
Early American decor. Extra special furniture and fixtures. Alaska pack insulation. 16'x18' tilt-out living room with C.S.A. wiring. 2 bedroom 12'x60' of living comfort. Total set-up price $11,595.

Try this for value — 12'x63' KNIGHT 2-bedroom, reg. retail at $14,295, no trades at $12,495.

MANY MORE good NEW AND USED units to choose from.

When here see out KENSKILLS and Aristocrats Travel Trailers.

New stock of
ARISTOCRAT
Campers here next Monday

Mobile home owners and house builders try out roof seal for leaky roofs and gutters. It really seals.

Open 6 days a week
386-3623

ASTRONAUT DATSUN
Canopy $278
8' ALASKAN camper with propane furnace, tops. $1495
8' CAVEMAN $1495
9' CAVEMAN. Chemical toilet.$1695
10½' SECURITY 67 model, like new $1895
Also several trailers to choose from

New SEAGULL Campers for the DATSUN trucks.
These campers are beautifully appointed. DROP IN and SEE THEM.

SEAGULL CAMPERS AND TRAILERS
Division of Dominion Motors
1812 Douglas St. 385-5012

DATSUN CAMPERS
See the all new Datsun Approved 4 Place Eldorado Camper
DAVID MOTORS LTD.
Authorized Datsun Truck Dealers
1101 YATES 386-6168

TOTE-EM
TRAILER SALES
12'x44' SAFEWAY, 2 bedrooms. Colored appliances and carpet in the living and dining rooms. A fully furnished home, completely set up for only $6,995.
8 Miles North on Hwy. 1. 478-1041

1960 35-FT. TRAILER, FACTORY built, sleeps 4. $825. 479-6201.

15 FT. HOUSE TRAILER, ATWOOD brakes, sleeps 4. $750. 478-4238.

120 ROOM AND BOARD

ROOM WITH BOARD WANTED for working mother and day care for small child. Convenient to town. Please reply to Victoria Press, Box 540.

ROOM AND BOARD AVAILABLE for young employed man or woman in comfortable home. Sidney-Swartz Bay area. 656-2832.

ROCCABELLA CITY CENTRE
24 rooms, excellent cuisine, minimum $35 weekly, $140 monthly. 383-5130.

COMFORTABLE ACCOMMODATION with good food and hotel service, from $130 month up. Colonial Inn, 270 Government St.

SHIFT WORKER WILLING TO share home with young man, able to shift for himself occasionally. Room and board $65. 385-9844.

LARGE ROOM AND BOARD, A few steps to the bus, 5 minutes to the Bay. 385-6161.

KIND ATTENTION FOR elderly couple or single in nurse's home. 385-3604.

ROOM AND BOARD OR SLEEPing room for 1 girl. 382-9383 evenings.

ROOM FOR 1 OR 2 GIRLS. Separate bath and entrance. 3 minutes walk from UVic. 477-3940.

ROOM AND BOARD — FAIRfield; working lady or student $75. 383-8470 after 5.

BOARD AND ROOM FOR ELDERly citizen, Kiwanis Villa, 3035 Cook St.

LADY OR GENTLEMAN — NONworking—mainly for companionship. 382-5579.

CRAIGMYLE, 1037 CRAIGDARroch, excellent, reasonable. 385-9031.

MEN, SINGLE OR SHARING. Home privileges. 383-8700.

ABERDEEN HOTEL, ROOM FOR lady or man. Stairs. 384-3742.

ROOM AND BOARD, GOOD meals. 385-8545.

WORKING GIRLS OR UNIVERSITY students. Oak Bay. 386-7964.

WORKING YOUNG MEN, CLOSE in single or sharing. 384-6663.

ROOM AND BOARD FOR ELDERly lady in Sidney. 656-3790.

GOOD ROOM, BOARD SHARE, congenial person. Mer. 382-9018.

121 ROOMS TO RENT

HARRIS GREEN APTS.
Nicely furnished sleeping rooms, $14 per week. Laundry facilities, off street parking. 385-9090. 521 Pandora.

ROOMS AND LIGHT HOUSEkeeping rooms, town centre. 777 Fort St.

WEEKLY OR MONTHLY. HOTEL service. Colonial Inn, 270 Government.

NICELY FURNISHED SLEEPING room for working man. $8 per week. 383-7919.

ALL FOUND FOR WORKING man. $30 a month. 1050 Queens.

ROOM FOR RENT, OAK BAY. 384-2584

STUDENT ACCOMMODATION, near university. 382-3520.

SLEEPING ROOM, ONLY $33. Lady only. 386-6562.

123 CONVALESCENT, REST HOMES, PRIVATE HOSPITALS

LOVING CARE FOR MOTHER OR father in a small private rest home in Fairfield. Close to parks. Tray service. 24-hour personal care. Reasonable rates. Call Mrs. Mack for appointment 383-9315.

LARGE BRIGHT ROOM, SUITABLE for couple, or would rent to one person. Nursing care as needed. Special care for chronic or blind persons. Victoria Press, Box 535.

EXCELLENT ACCOMMODATION. Fairfield. 385-1814.

VACANCY FOR ELDERLY gentleman, ground level. 384-7750.

123 CONVALESCENT, REST HOMES, PRIVATE HOSPITALS

RITZ APARTMENT HOTEL
DOWNTOWN
Near Eaton's and Safeway's. Comfortable, reasonably priced housekeeping rooms and suites, by day, week or month. Elevator service. For men and ladies. 710 Fort St. 383-1021.

SCOTT APARTMENTS
Extra-large LHK rooms for middle-aged or elderly tenants. Hot and cold water, gas ranges, cablevision all rooms. $8.50 to $12.50 weekly. 382-1221.

BRENTON COURT, 423 SUPERIOR St. Single suite available 1st. Oct. in new building. All inclusive rent of $86 furnished, or $75 unfurnished monthly. 477-4959 eves.

LARGE ATTRACTIVE, WALKING distance down town, beach, park. Everything supplied. Business girl. 388-7950.

ON DALLAS RD. NEAR BUILDings. Newly decorated, sink, gas range, fridge. Quiet working man. 383-2289.

CLEAN, COMFORTABLE, QUIET. Community kitchens. Downtown location. Devonshire House, 750 Fort. 383-9123.

2 ROOM SUITE, $40. BED, TABLE, chairs, bathrooms and all bills are included. 385-1200.

LARGE BRIGHT ROOM AND KITchenette. Craigdaroch district, available October 1st. $55. 382-2798.

1048 CRAIGHDARROCH. ROOM for rent, all found, men only. 382-9753.

VIC WEST. 2 ROOMS. $40. MAN only 382-8430.

2 LARGE FULLY FURNISHED rooms and kitchenette. 1115 Princess.

325 MICHIGAN. ROOMS FOR MEN. $36. Clean and warm. 384-4467.

LADIES ONLY. HOUSEKETPING room fridge, hotplate. 384-0752.

BED-SITTING, KITCHEN, MIDDLEaged lady. Upstairs, $38.50. 383-4656.

FAIRFIELD, CLEAN ROOM, KITchen business person. 383-2085.

126 HOUSEKEEPING ROOMS WANTED

RETIRED OFFICER WISHES rooms including bathroom, kitchen and good parking. Victoria Press, Box 544.

RETIRED GENT REQUIRES FURnished housekeeping room with sink, etc. Victoria Press. Box 525.

128 APARTMENTS TO RENT FURNISHED

FOR VICTORIA'S FINEST FURNISHED SUITE
Call
THE SIMCOES
440-450 Simcoe 385-3111

ESQUIMALT—CLOSE IN
$112 — 3½ rm. apt. large modern block.
$135 — 4½ rm. apt. (2 bdrms.), large modern block. All of the above are heated and available Oct. 1, have main furniture incl., elect. fridge and range. W to W carpets, laundry, cablevision hookups, etc.
Dickie Agencies, 382-4312 anytime. 919 Fort

DO YOU ENJOY
THE COUNTRY IN THE FALL?
Point No Point on the West Coast Rd., offers new handsomely furnished Chalet type apartments overlooking the sea and surf. Every comfort. Electric heat, open fireplaces, maid service, $60 per week. Telephone Jordan River 293-2020.

FURNISHED OR UNFURNISHED upper suite. Fairfield. Heat and water supplied. Bath, Kitchen, Living and bedroom. Available Oct. 1. Suitable for quiet couples or business lady. 386-9920.

NICELY FURNISHED 2-BEDROOM apartment, suitable for 3 girls and 1 bedroom apartment suitable for 2 girls or couple. Call between 11 a.m. and 8 p.m., 2002 Richmond Rd., near Jubilee Hospital.

NEEDED! ROOMMATE TO SHARE apartment with young, single working girl. Near Government house on Rockland Ave. Very reasonable. 384-9581 after 5:30 p.m.

WORKING GIRL TO SHARE suite with University student. References. 384-4068.

2-ROOM SUITE $40; BED, TABLE, chairs, bathroom, all utilities. 385-1200.

FULLY FURNISHED BACHELOR suite, bedroom and kitchen, utilities included. Close in. 478-4584.

2-ROOM BASEMENT SUITE, PRIVate entrance. Ideal for pensioner. 382-0236.

2½-ROOM SUITE SUITABLE FOR 1 or 2 adults. James Bay area. $60 a month. 383-6094.

1-BEDRROM SUITE, UTILITIES. $68. Suit 1 or 2 working people. 385-8422.

GORGE VALE APARTMENTS
1180 COLVILLE RD.—383-3139
De luxe bachelor apartment.

NICE 3-ROOM SUITE, UTILITIES, elderly people. 385-1148.

CLOSE CITY. 3 ROOMS, UTILIties, quiet couple. $80. 382-8503.

BEACON HILL. MODERN STUDIO, all found, bus. 388-5458.

SMALL SUITE, SUIT QUIET REtired gentleman. $45. 385-0760.

SEAFRONT OAK BAY. 2 BEDrooms, 2 bathrooms. $250. 388-5835.

129 APARTMENTS TO RENT UNFURNISHED

PRINCESS PATRICIA
Victoria's Largest High Rise Apartment
Situated on the waterfront with an unobstructed view of the Olympic Mountains, Straits of Juan de Fuca and the entrance to Victoria.

We now have available a small number of large 1-bedroom suites and five 2-bedroom with southern exposure. Priced as listed below.

Waiting List Only
Studio Suites $95
1-Bedroom Suites ...$105-$135
2-Bedroom Suites ...$150-$164

You could now become a resident in September or make your selection now and have it held until Oct. 1.

The Princess does welcome you, 9 a.m.-9 p.m. to view.

Resident Manager, 382-2223

BERKELEY APARTMENTS — 1019 Rockland Avenue. Just a stone's throw from downtown. Modern 2-bedroom suite on second floor. Adults only. $110 per month. Available 1st October.
Swinerton, Stewart Clark, Ltd.
384-1847 382-3955

PRINCESS CHARLOTTE
467 Lampson
1-Bed, $105
2-Bed, $125
Pool—Balconies—Parking
And laundry — Adults Only
Manager, Apt. 104 383-2308

3-ROOM SELF-CONTAINED, stove, fridge, $70. No. 1, 27 San Jose, 479-6754

2-BEDROOM SUITE AVAILABLE Oct. 6. 879 Esquimalt Rd. Phone 388-9233.

NEAR ST. JOSEPH'S, LARGE 1-bedroom suite, ground floor. Vacant. Elderly tenants preferred. 384-7990.

2-BEDROOM SUITE IN SIDE-BY-side duplex, electric stove and fridge included. $125. 478-3547.

639 ADMIRALS — 3½-ROOM APT., heat, etc. October 1st. $80. Dickie Agencies, 382-4312.

NEW 1-BEDROOM SUITE, UNFURnished. Available immediately. $95. 1009 Fairfield Rd. 382-2529.

BASEMENT SUITE, SUIT 2, NO children $65. 384-0894.

FAIRFIELD BRIGHT SUITE, furnished. $85. 384-5485.

$70. OAK BAY AVE. HEATED 3-room suite. Nov. 1. Adults. 385-1093.

129 APARTMENTS TO RENT UNFURNISHED

NORTH WEST TRUST
717 Fort St. 386-3534

HIGH RISE APARTMENTS
CHARTER HOUSE
435 Michigan St. 384-8923
Studio .....$82-$90
(Waiting list only)
One-Bedroom .....$112-$135
(Waiting list only)
Two-Bedroom .....$138-$160
(Waiting list only)

REGENT TOWERS
415 Michigan St. 383-6216
Studio .....$81-$90
Immediately Available
One-Bedroom .....$106-$125
Immediately Available
Two-Bedroom .....$140-$160
(Waiting list only)
(1½ baths in two-bed suites)
ENQUIRIES DAILY
10 a.m. to 5 p.m.
NORTH WEST TRUST CO.
717 Fort St. 386-3534

PROPERTY MANAGERS FROM WINNIPEG TO VICTORIA

BECKLEY MANOR
548 DALLAS ROAD
SPACIOUS LIVING ROOMS LUXURIOUS BATHROOMS
WITH WALL-TO-WALL RUGS
9th FLOOR UP FROM $140
Fruitwood Kitchen Cabinets
Self-Defrosting Fridges
30" Automatic Ranges
THREE ELEVATORS
"Indoor" year-round controlled swimming pool and saunas.
Cablevision
Free Laundry Facilities
Covered Parking $5
Open Parking Free
ROOF LOUNGE
TENANTS' ACTIVITIES ROOM
ADULTS ONLY — NO PETS
Walter Thorne—384-4832
Westcott Rentals
Manager and Sole Agent

MAKE RESERVATIONS NOW!
ANOTHER
CONGDON BUILT BLOCK
EDGEMONT VILLA
909 Pendergast Street
Completion Date Oct. 1
41
DE LUXE SUITES
Opposite

135 APARTMENTS AND SUITES FOR SALE

OWN YOUR OWN SUITE
OAK BAY
4 CHOICES
TO SUIT ALL PURSES.

Owning your own suite gives you freedom from worry and care plus the advantage of low budget living. We are offering you a choice of 4 suites priced from $10,500 to $45,000.

1. $10,500 — Handy to Windsor Park and Beach Drive. Liv. room, dining area, den and TWO bedrooms both having wall-to-wall carpet. 4-pce bath and nice cabinet electric kitchen. To view, call Mrs. D. R. McLeod, 385-7707 anytime.
2. $16,800 — Facing Windsor Park. Large living room with electric fireplace, dining room and 2 bedrooms — easy access with few steps. Call D. G. Whyte, 385-7707 anytime.
3. $21,000, $15,000 down — located on Beach Drive with sea view from all rooms. Large living room and dining room, 2 large bedrooms — Youngstown kitchen. Excellent storage space. Elevator. Call J. W. Ritchie, 485-7707 anytime.
4. $45,000 — One of the finest suites in Victoria, located on Beach Drive, near the Marina, with magnificent sea views, a balcony across the front of the very large living room. Good dining area — two large bedrooms, 2 four-piece bathrooms. Top quality wall-to-wall carpeting throughout. Call D. G. Whyte, 385-7707 anytime.

Mears and Whyte Oak Bay Realty Ltd.

137 HALLS, WAREHOUSES, STORES, OFFICES TO RENT OR WANTED

DESIRABLE OFFICE SPACE
364 SQ. FT.
$120 PER MONTH
Ready to move into.

Located at
895 Fort Street
Alexis Building

Apply
P. R. BROWN & SONS LTD.
762 Fort Street 385-3435

DESIRABLE OFFICE SPACE available in the CAMPBELL BUILDING, 1029 Douglas Street. Heat, Light, Water, Janitor and Elevator Services all included. Generous allowance for alterations and repairs:

Room 406 .....$35.00 Per Month
Rooms 213-214 ....$50.00 Per Month
Rooms 103-104 ....$60.00 Per Month
Rooms 603-604 ....$180.00 Per Month
Rooms 504-5-6-7-8 $181.00 Per Month

ARTHUR E. HAYNES (1966) LTD.
739 Fort Street Phone 386-3271

Warehouse for rent, approx. 2,700 sq. ft. Ideal for repair shop, etc.

Harknett Fuel Ltd.
2333 Gov't St. 384-9381

VALUABLE PREMISES AVAILable for lease, Jan. 1, 1968. Three floors, 10,350 sq. ft. Located on lower Fort St. Completely wired for single phase power. Oil heat. Call 386-1477 for appointment to view. Industrial Plastics Ltd., 506 Fort.

FOR RENT—DOWNTOWN STORE in Centennial Square. Ideally suited for either retail outlet, business or professional office. For fulll information call Mr. Carter, 382-9141.

MODERN OFFICE, 514 FORT, Parking, answering service, receptionist, $65. 388-5471.

TO SUBLET 900 SQ. FT., BRIGHT office space, elevators, handy parking, right downtown. Ph. 385-1409.

4,000 SQ. FT. MODERN OFFICE space available, excellent location. 386-2308.

WHITE EAGLE FOR WEDDINGS dances, catering, etc. 382-9358.

141 MORTGAGE LOANS AND INSURANCE

2nd MORTGAGE LOANS
FROM PRIVATE FUNDS
WITHOUT BONUS

At a fully disclosed and reasonable interest cost chargeable only from the date of loan to the day of payoff. May be paid off any time without penalty.

I CAN USUALLY OBTAIN A HIGHER PRICE for your second mortgage or agreement. VICTORIA and UP-ISLAND. Your document can be appraised for immediate sale for cash without obligation or I will arrange a loan against this document to save you money if this plan is best for your circumstances.

COUNTRY, UP-ISLAND AND GULF ISLAND MORTGAGES
REFINANCING A SPECIALTY
VACANT LAND AND LAND DEVELOPERS' LOANS ANYWHERE
Please call Mr. Thomas at
DOUGLAS HAWKES LTD.
817A Fort St. 384-7128; res. 479-6382

WELL SECURED
2ND MORTGAGE

$3,100 2nd Mortgage payable at $33 per month including 7 per cent interest. Can be purchased for $2,500.

$3,700 2nd Mortgage on a private residence can be purchased for $2,900, well secured and carries an interest yield of more than 12 per cent.

For further information please call
J. D. SMITH
385-6741 Northwestern Securities Ltd.

PREFERRED LOW INTEREST RATES
FOR
RESIDENTIAL MORTGAGE LOANS
INCLUDING
BUILDING LOANS
ARE NOW AVAILABLE THROUGH
P. R. BROWN & SONS LTD.
762 FORT ST. 385-3435

RESIDENTIAL
1ST MORTGAGE LOANS
UP TO 85%
NATIONAL TRUST CO.
1280 Douglas 388-5451

MORTGAGE LOANS
First mortgages available up to any amount at current interest rates. Quick decisions.
BROWN BROS. AGENCIES LTD.
1125 Blanshard St. 385-8771

$3,100 CASH BUYS $3,600 2ND mortgage on brand new home, just sold for $15,900, with $2,700 down payment. Credit carefully checked by 1st mortgage company. Payments of $36 per month include 8½ per cent interest. Full particulars to you or your solicitor by calling Mr. Jones, 385-2226. UNIVERSAL BUILDERS.

DO YOU WISH TO CASH IN YOUR AGREEMENT OF SALE OR SECOND MORTGAGE? HIGHEST PRICES PAID FOR SHORT-TERM PAPER. CALL WES DICKIE, PH. 382-4312 ANYTIME.
DICKIE AGENCIES LTD., 919 FORT

MONEY TO LOAN ON MORTgages, quick decisions, also agreements and mortgages purchased for cash. See us for top price.
A. BERNARD & CO. LTD.
655 Fort Street 384-9335

WANTED — OFFER ON $6,600 second mortgage. Private. 388-4587 after 5 p.m.

PRIVATE PARTY BUYS 2ND agreements, mortgages. 385-6290.

INVESTOR BUYS MORTGAGES ON newer homes. 383-4339.

TO PLACE YOUR CLASSIFIED WANT AD PHONE DIRECT — 386-2121

142 WANTED TO BORROW

YOU CANNOT
TAKE IT WITH YOU

Idle money can earn money you spend while you are here. Try First Mortgages.

1. $10,500 First mortgage. Term 7 years, interest rate 8½ per cent. Monthly payments $85. Oak Bay area.
2. $9,700 Oak Bay First mortgage, term 5 years. Monthly payments $80. Interest rate 7½ per cent.
3. First Mortgage — Suburban acreage and home to be improved. First Mortgage $9,750 can be purchased for $8,950. Monthly payments $70. Interest rate 7½ per cent. Term 7 years.
4. First Mortgage, Esquimalt bungalow, $6,000. Monthly payment $75. Interest rate 8 per cent.
5. Burnside area, $6,000 First Mortgage, $60 per month, term 5 years. Interest rate 8 per cent.
6. A Second Mortgage with positive equity $3,500 value, sell for $,800. $40 per month. Interest rate 8 per cent.

These borrowers have permanent jobs, good credit ratings. The security is adequate. Your own solicitor prepares your mortgage and checks the title. You can use our service, if you wish, to collect the monthly payments. Data processed.

GEORGE RANDALL LTD.
384-8109 Inquiries—Mr. Randall

WANT $16,000 FOR 3 TO 5 YRS. Will give $18,000 first mortgage at 8% for same on country property 7 miles from Victoria. House and numerous properties and large commercial venture all in one complex. A1 rating everywhere. Victoria Press, Box 534.

PUBLIC BENEFACTOR TO PROvide $7,000 to a worthy cause at a nominal rate of interest repayable in small installments. For further information phone 477-1653 from 6 to 7 p.m.

PRIVATELY
$5,000 wanted by responsible couple. High return. Victoria Press, Box 556.

143 REVENUE PROPERTIES WANTED

WANTED
16-20 SUITE APARTMENT
for serious buyer
EDWIN NYLVEK
J. H. Whittome and Co. Ltd.
706 Fort Street.

$900 AND 1962 VAUXHALL, VALUE of $900, down payment on duplex, or revenue property. 385-7346.

144 REVENUE PROPERTY

ROCKLAND
REST HOME
LICENSED FOR 10

Poor health forces owner to sell this large, exclusive, well-operated rest home showing high returns. It is well worth your investigation. Equipment and furnishings included at the price of $42,500. At this figure it is the best buy of its kind on the market. Please call MRS. BAXTER at 385-3435 anytime; make an appointment and judge for yourself.

P. R. BROWN & SONS LTD.
762 Fort St.

144 REVENUE PROPERTY

MR. HANDYMAN—
INTERESTING INVESTMENTS!
INSPECT AND BUY NOW-

$2,000 DOWN!
520-522 Admirals Road—SxS duplex, 2 bedrooms, full basements. Always rented at $50 each. NEW LISTING. Price only $10,500. ZONED COMMERCIAL.

$3,000 DOWN!
1814 Oak Bay Avenue—Commercial Zoned, up-and-down duplex, steady tenants at $60 each JUST LISTED — BUY NOW at $12,750.

$5,500 DOWN!
320 Menzies St.—Apartment Zoned, sound stucco duplex conversion, strategic location. Buy this with $124 gross revenue. $85 per month at 8 per cent. Price, $14,900.

EXCLUSIVE LISTINGS
Please Call Mr. W. O. Cameron
B.C. LAND & INVESTMENT AGENCY LTD.
922 Government St. 388-5555

SEA FRONT HI-RISE
DALLAS RD., FACING
HOLLAND PARK

(a) Bungalow set-up for duplex — $24,000 — clear title adjoining.
(b) House (suites) — $30,000 corner property — each lot 60'x120' — sold separately.

Call R. Cox, 385-2481
Swinerton, Stewart Clark, Ltd.

MODERN 1 STE. APARTMENT

Well maintained stucco bldg. in an excellent rental location. (no vacancies in over 4 years). All large 1 bdrm stes. with dinette space. Nicely carpeted halls, oil H.W. heat. Ideal for resident owner. See this — these are hard to find

Full Price $59,500
S. W. ANDERSON LTD.
384-9338 Res. 382-8917

12 SUITES
SELF-CONTAINED
STUCCO BLOCK
BEACON HILL PARK

This excellent revenue building is in the PRIME location in Victoria, never a vacancy. Half cash required at the low full price of $65,000. Call John Jemes now, this won't last. 382-2137 anytime. Western Homes Ltd.

FAIRFIELD 4 PLEX

EXCELLENT 4 STE. APT. IN BETTER PART OF FAIRFIELD. SUITES ARE PARTLY FURNISHED. BUILDING IN EXCELLENT CONDITION WITH NICELY MAINTAINED EXTERIOR. OOM HEAT IN FULL BASEMENT ON LGE TREED LOT. PRESENT REVENUE $250. P.M. (SHOULD BE INCREASED). ONLY $21,000. C. BAIRD, 385-8794 ANYTIME. CLARKE AND WALLACE REALTY LTD.

SIDE-BY-SIDE

One of the finest duplexes in Fairfield, close to schools, bus and shopping centre. Two bedrooms and 3 bedrooms, cathedral entrances. Will trade equity as part payment on apartment block.

$33,500
NEIL A. FRASER
383-8643 Executive House

FORT ST.
CORNER LOT 85x167
GOOD HOLDING SITE
INCOME $11,588 YR.,
14 SUITES
THIS IS VERY GOOD
SOME TERMS OR TRADE?
C. MALLETT 382-2157
WESTERN HOMES LTD.

BOARDING HOUSE
FAIRFIELD
$24,950

Large 6-bedroom gracious home, ideal for large family or operation as boarding home for elderly ladies which it is now. For full details, please call A. M. Chandler at 388-4294 Bastion Square Properties.

UP AND DOWN DUPLEX

2-bedrooms each. Separate water heaters. 2 new oil furnaces. Large corner lot. Vic. High area. Full price $14,000. Try your terms. Phone Northwestern Securities, 385-6741, ask for RAY SMITH.

144 REVENUE PROPERTY

FAIRFIELD
REVENUE

Immaculate older home completely modernized. Attractive panelled entrance hall with wall to wall carpet through 14x20 living room with FP. 14x14 dining room (or master bdrm) Cab. elec. kitchen in natural wood panelling. Attractive layout with arborite counter and double s.s sinks. Two 10x11 bedrooms and 4-piece bath on the main floor plus utility area plumbed and wired for washer and dryer. 3-room suite and 3-pce. bath on the upper floor. Close to schools, shops and transportation. Presently grossing $400 per month. Full basement with OO heat. Full asking price $19,500.

Rex W. Hughes — 479-3576
Colony Realty Ltd. — 386-3231

OPPORTUNITY
UNLIMITED

Only twenty minutes from city centre. 5 rental homes and duplex. Established occupancy record showing a net return of $4,000 per year. This park like property offers space for expansion of 6 more homes plus a possible lake front motel or could be developed as a trailer park. A commercial lot on highway frontage furthers the potential of this most attractive revenue property. Clear title, owner retiring to favorite fishing spot and willing to carry entire balance with substantial down payment. Full price $49,000.

Rex W. Hughes, 479-3576
Colony Realty Ltd. — 386-3231

FIVE GOOD SUITES
JAMES BAY
$19,900

A revenue property priced to make money for you. It was a fine old seafront home modernized to take five

SELF-CONTAINED

suites. Even at present very low rentals it makes money, but with money going inflated and a careful owner it can earn much more. Standing on a large 17,000 square foot lot with three street frontages in an industrial commercial zone it will be worth the price just for the land before you know where you are. For further information please contact.

J. H. FORD 384-1863
A. L. WAGNER 477-2989
or 385-3411 anytime
KER & STEPHENSON LTD.

3 SUITES PLUS
CITY

Owner's suite consists of very nice living room, bedroom, kitchen and bath. 3 other suites bring in $225 per month. Always rented. First-class condition. Central Park location. Low down payment will handle. Hurry for this one and call 385-6471 anytime.

Price only $21,900
LEN LeDOUX
Northwestern Securities Ltd.

DUPLEX
ONE SUITE FURNISHED
CITY LOCATION

Four spacious rooms and Pembroke bath on main floor for owner. Up 3 attractive rooms and 3-pce bath rented to steady tenants for $75 per month, plus small in-law suite self-contained worth $45 per month. Full bsmt. oil heat. Very attractive garden with stone barbecue. This desirable property is apartment zoned. Half cash required on the low price of $17,500. To view phone

C. H. HOLLAND REAL ESTATE
620 VIEW 385-0824 or 384-7639

DUPLEX UP-DOWN
COMMERCIAL ZONED

Stucco. Duroid roof, rewired, copper plumbing, OOM heat, Sep. entrances. Full basement. Very good return on investment. Asking $11,500 with $2,300 down. Call KEN JENSEN or BUD PULLAN, ISLAND HOMES LTD., 386-7545.

BRAND NEW APARTMENT BLOCK

28 SUITES, four 2-bedroom and 24 one-bedroom all ready to go. Situated in a good location. $84,000 cash will handle; approved mortgage for the balance to good covenant. Financial statement available. Full price $300,000. Call Harold Ware, res. 382-1461 or Victoria Realty Ltd. 382-9145.

144 REVENUE PROPERTY

5 SUITE APT.

Consisting of four 1-bedroom suites, 2 housekeeping rooms and one 2-bedroom suite. Situated in an excellent rental area, this is a bargain at $27,000 full price. For details phone

RAY SMITH, 385-6741
Northwestern Securities Ltd.

FAIRFIELD REVENUE
$32,900
Showing Better Than 10%

This 5 suiter is real close in and in Tip-Top shape. Clear title and with reasonable D.P. owner will carry balance. Exclusive Listing.

DAVE NELSON-SMITH
or JACK RODGER
Call 385-6741 anytime
Northwestern Securities Ltd.

BEAT INFLATION
32 SUITES
LARGE 7% MORTGAGE

Close in modern 23 suite apartment block with approx. $36,000 annual gross return. Heavy oil heating. Colored plumbing. Mortgaged for approx. $150,000 at 7%. Down payment $60,000. Total price $210,000. For further details call Jack Mears 385-6728 or Res. 388-1768. Mears & Whyte Oak Bay Realty Ltd. City Office, 737 Fort St.

3 BRAND NEW
DUPLEXES
$29,000 EACH
REASONABLE DOWN PAYMENTS

Here is a wonderful opportunity to own a new duplex with approximately $6,000 down, rented at $135 per unit. Two bedrooms each side, dining rooms and living rooms. Excellent design. Jack Henderson 383-9741 anytime. J. A. Henderson Realty Ltd.

S X S DUPLEX $36,000

Es quimalt. Cathedral entrance. Large living room with fireplace. Large modern kitchen, 3 bedrooms. Large rec. room Double carport. 2 years old. Both sides same.

FORBES OR TOOTHILL
388-5155 Res. 386-2308 388-8035
Commonwealth Trust Co.
623 Yates Street

FAIRFIELD

Hotel residential, 24 rooms, all have hot and cold water, some have own baths. Dining room, lounge and kitchen. Accommodation for owner; 2 lots, room for expansion. To view these properties call Jack Brown, evenings
384-4976 — 384-8126
Pemberton, Holmes Ltd.
1002 Government St.

CHOICE CITY LOCATION

Attractive apt. block grossing over $42,000 annually. Good rental experience. Balconies, elevator, broadloom, pressurized halls, cablevision etc. approx. $60,000 to handle. Excellent return for an owner manager. Shown by appointment. For details contact Mr. John Shaver (382-9444 nites) Clarke and Wallace Realty Ltd. 629 Broughton Street.

NEW DUPLEX
3 BEDRMS. EACH SIDE
FULLY RENTED ($140)

On Ruby Rd., close to University, this quality building has many fine features. Give us an offer on a full price of $34,500. $28,100 1st. mtge at 7 per cent. Call J. RANSON, ISLAND HOMES LTD., 386-7545, res. 479-5910.

145 BUSINESS OPPORTUNITIES

SUBURBAN DUPLEX
SIDE BY SIDE. Very attractive spacious THREE BEDROOM suites. Fully self-contained. Waiting list of tenants. EXCELLENT TERMS. Asking Price $21,500. McCandless Realty, 830 Fort 383-6111, Eves. 382-0376 or 384-5855.

HARDWARE STORE; UNLIMITED potential, 15 miles from Victoria in fast growing community. No opposition, $10,000 will handle. Reasonable rent. 1st time listed. Principals only. Victoria Press Box 546.

DOWNTOWN CAFE, YEARS OF SUCCESSFUL OPERATION, $5,500. CLIFF SALMOND OF GARDNER AGENCIES LTD. 385-1448 OR 477-3626.

145 BUSINESS OPPORTUNITIES

Gardeners

1—Greenhouse business in Fairfield Over 20,000 sq. feet under glass. Older 2 bedroom home and 1¼ acres of property. Asking price $58,000

Nanaimo

2—Store — dealing with cards, gifts and Chinese imports. New shopping centre North of Nanaimo. Fixtures and stock included in the price of $7,000 with low down payment.

Beauticians

3—Start your own business by purchasing this property at Glen Lake. Good parking. No competition. Price $10,500 with $1,000 down.

Rithet Agencies Ltd.
382-4251 Edith Gutemar 385-8842

"TIRED OF THE RAT RACE?"
READ ON!

FRONT:

Established good potential grocery plus two rental income stores.

REAR:

Separate, attractively modernized, 3-bedroom, lakeshore home. Picture windowed living room overlooking lawn to famous trout and steelhead pool. Perfect living and working for couple with or without children.

AND LOOK:

$25,000 will handle home, store and stock, and rental income units.

CALL DICK BATEY, QUICKLY
KER & STEPHENSON LTD.
385-3411

BARBERS ! ! !

Tired of the hustle and noise of the city, and you wish to be on your own? I am offering for sale a 3-bedroom, full basement house with O-O-M heat and a nice yard, with a one chair barber shop and utility room in a separate building on the corner of the lot. The barber shop is well established and brings in a good income. The property is situated on the main corner of a most popular rural area close to Victoria. For more information please phone:

CLIFF SALMOND
385-1448 477-3626
of
GARDNER AGENCIES LTD.

VIEW ROYAL—REVENUE

8 Rental Units gross $5,800 per year. Lot size 106x188.

$39,500
For Terms Phone
JOHN A. RELLING
388-6658
P. G. Jackson Ltd.
Realtors
631 Fort St.

CORNER
GROCERY STORE
LIVING QUARTERS

Well esta blished grocery store in excellent location. Very easily operated by 1 or 2 persons. Annual turnover approximately $36,000. Immaculate living quarters consists of 3 bedrooms, living room, family kitchen, full basement with rumpus room. Full price for business and property, $29,500. Phone Victor Wong, 385-2458 anytime.

Byron Price Realty
1314 Quadra Street

TV AND RADIO
REPAIR BUSINESS

This is an established business for over 20 years. Complete with all necessary test equipment and truck. All customer files included. Also a Government Service Contract. The owner will consider terms or trades for property. The stock and equipment is worth the asking price of $6,600. Call ELLWOOD NAULT, Newstead Realty Ltd., 382-8117 or 388-4150.

BEAUTIFUL
BRENTWOOD BAY

Delightful dining room, tea room, coffee bar, in popular fishing and residential area. Excellent possibilities for cook or baker particularly. Price is only $19,500 for business premises and equipment on corner lot. Adjoining home available. This gives a business and home in a developing area where pleasant living can be enjoyed. Terms arranged. Call DICK PIPES at 388-4271. J. H. Whittome and Co., 706 Fort St.

HOME - TRAILER PARK

Two-bedroom home on 1¾ acres with 16 mobile home spaces and 28 spaces for travel trailers or tents. Central location. A splendid home and business with an absolute minimum of expense and upkeep. Full price $43,000, with $14,900 down. Please contact Fred Westnedge, c/o Nanaimo Realty Co. Ltd., 17 Church St., Nanaimo, or phone 754-2311, eves. 754-7670.

GOLDEN OPPORTUNITY

For sale, long established up-Island restaurant business, living quarters, acreage. Ideal motel or trailer park site. Illness forces sale. Best offer by Nov. 1 takes. Asking $40,000. Half down. Details Victoria Press, Box 469.

BEAUTY SALON AND
EXCELLENT LIVING
QUARTERS

Owners must sell this well established profitable Beauty Salon and 2 bedroom home in immaculate condition. Here's your chance to buy a profitable business and nice living quarters all in one. For full information phone
384-8126 WALTER CHECK 658-5637
Pemberton Holmes Ltd.
1002 Government Street

MODERN BEAUTY
SALON

Strategically located. Shows good returns after 2 years in operation. Perfect for one. Closed Mondays. Reduced for quick sale to
$1,650
D. Okker res. 478-4501
A. BERNARD & CO. LTD.
655 Fort Street 384-9335

FOR RENT
2,500 SQUARE FOOT
COMMERCIAL BLDG.

Long Term lease available, desirable location, Burnside, Douglas area. Rent at less than $1.00 per sq. ft. per year. For further information call REX W. HUGHES, 479-3576. COLONY REALTY LTD. 386-3231.

CITY MOTEL

8 de luxe units plus living quarters. Strategic location. Well-built and in top condition
On cash invested the net is over 15 per cent.
Cash required $31,000.
For details call
C. Sinden, 382-7276
Town & Country Realty Ltd.

MOTEL

STOP LOOKING! HERE IS A bargain. 20 units, Triple A rating and doing a real business. Equipment and furnishings are new. Owner's quarters. Room for expansion. K. Wright, 382-9409. Victoria Realty Ltd., 382-9145.

CASH AVAILABLE FOR LOCAL business. Partnerships considered. All replies answered and treated as confidential. Victoria Press, Box 532.

SUBDIVISION PROPERTY OR INvestment, 15 to 20 acres part or parcel nice and high. Close to town in Saanich. Principals only. Victoria Press, Box 560

ANTIQUES, GIFTS AND MUSEUM. Near Victoria, valuable property plus 6-room house. Take house trade. Phone 656-3440 or 656-2722.

WELL ESTABLISHED BEAUTY salon with bachelor quarters, 26 miles north on Trans-Canada highway. For further details phone 743-9322 or 743-9736.

145 BUSINESS OPPORTUNITIES

FOUR BUILDINGS
STEAM HEATING
ONE ACRE
$14,000
(EXCELLENT TERMS)

Suitable for stables, mushroom growing, small boat manufacturing, etc., etc. Four cinder block buildings with cement floors and aluminum roofing (8,000 sq. ft.). Separate building containing walk-in cooler. A golden opportunity for someone. Located close to Sidney race track. For complete information and appointment to view, call Mr. Yeils, 383-2101, Res. 383-5039.

"An Exclusive Listing"
HARRY FOSTER LIMITED

SUBURBAN HARDWARE
$20,000

Wish to establish your own business? We consider this a splendid opportunity to take over a thriving Hardware and Appliance centre. This price includes an approx. $15,000 inventory. Building and property are also available at a reasonable price with terms, or rental lease if so desired. Please call S. W. SOUTHWARD at PEMBERTON HOLMES LTD., anytime at 384-8126.

WOULD YOU LIKE TO BE THE actual Factory Distributor for our fantastic line of SPORSTER CARS AND TRUCKS—and you stock no inventory! Gorgeous, fast, heavy duty runabouts get up to 100 mi. per gal. economy and cost you from $430—delivered! Nothing compares! Wire, write for sample plan. Cal-Jet Inc., 1801 Ave. of Stars, Los Angeles 90067.

FISH AND CHIP CAFE WITH ALL modern equipment, in good district, low rent. Lease. 382-1578.

146 BUSINESS OPPORTUNITIES WANTED

I have purchaser for motel up to 10 units with newer home for owner preferred and approx. 1 acre of land.
JOHN A. RELLING
388-6658 ANYTIME
P. G. JACKSON LIMITED
REALTORS
COMMERCIAL REAL ESTATE SPECIALISTS
631 Fort St.

2 HANDYMEN WITH LIMITED capital are looking for commercial property with store and apt. suitable for renting. Must show good potential—central location. Victoria Press, Box 536.

148 LISTINGS CANCELLED

LISTING CANCELLED. 6050 PAT Bay Highway.

149 LISTINGS WANTED

SOLD OUT . . .

and desperately in need of LISTINGS to replenish my stock. Have serious clients waiting to purchase the right home. I would be pleased to discuss the intelligent marketing of your property at any time convenient to you, with no obligation, of course. Please call

ED JUPP—385-2481
SWINERTON, STEWART CLARK, LTD.

URGENTLY NEEDED
For bonafide clients waiting to purchase: 1. Large home in Fairfield or any location suitable for nursing home; 2. Acreage in Saanich between Victoria and Swartz Bay; 3. Small two-bedroom home in good condition, close to bus and shopping. Please call LOU BLOOMFIELD, 386-2955, 382-8536 Res., for immediate inspection. Mayfair Realty Ltd.

FOR IMMEDIATE RESPONSE AND QUICK ACTION ON THE SALE OF YOUR OUT-OF-TOWN HOME OR PROPERTY PHONE NOW. REX W. HUGHES, 479-3576. COLONY REALTY LTD. 386-3231.

Listings urgently required in the $16-$18,000 range. Also building lots required. Contact R. W. Frost, 382-7276 or 656-1616.
Town & Country Realty Ltd.

150 HOUSES FOR SALE

BASTION SQUARE
PROPERTIES
Of Victoria Ltd.
24-Hour Service
50 BASTION SQUARE 388-4294

JUST LIKE NEW
IT GLISTENS

This 2-bedroom home is ideally located for convenience to all facilities — full high basement — modern in every way. Clear title, and prices for value at $15,950. Please call A. M. Chandler at 388-4294 anytime.

ROYAL OAK

This large beautiful home commands a view of the hills and valley. The entire house is expensively finished; the atmosphere is that of a fine new home. There are four large bedrooms, two bathrooms plus a third with the master bedroom. There is a den and a recreation room; it's wired for music, lots of telephone outlets and a dishwasher. The full price for this lovely home is $38,000. To inspect, please call J. Dobson, 388-4294.

4 BEDROOMS—$12,500

An excellent family home with L.R., D.R. and full basement in the Jubilee area. Possible CMHC financing available. Real value here for property appreciation. Please call A. M. Chandler, 388-4294.

BETWEEN DALLAS ROAD
AND MACDONALD PARK

Cosy 3-Bdrm home. Fenced back yard. Full price $6,950. Good terms available. To view call Maude Dobson, 388-4294.

OPEN HOUSE
SATURDAY 1:30 - 4:30
1696 WARREN GARDENS
ROCKLAND

3-bedroom modern bungalow in absolutely immaculate condition. L-shaped living-dining room off the kitchen. The flower garden is beautiful, fruit trees galore. Only 5 per cent interest on the $7,200 mortgage.

ASKING $22,900
Mrs. M. Dobson in attendance

$12,600

This well-kept older, 3-bedroom home is located within walking distance of town, fenced lot, garage, oil furnace and basement. Requires $6,600 down payment at $60 per month.

D. BOWEN W. HUGHES
388-4294 anytime.

VIEW ROYAL, OVERLOOKING Helmcken Park, 3-bedroom house, 7 years old, large living room with fireplace; fully fitted kitchen. Cathedral entrance full high basement. Heated garage. Newly decorated throughout. Large level lot, easily maintained. Close to school and buses. Ideal for the busy family. Price $18,900 for quick sale 479-4554.

MT. TOLMIE SLOPE

In lovely area, no basement retirement home on large well-kept lot. 2 bedrooms, 4-piece bath, cabinet electric kitchen, fridge and stove, laundry room wired for washer and dryer. O-O-matic heat, close to bus and shopping. Full price $16,850. 382-3728.

GORGE

Older type bungalow, oil-o-matic heat. $8950. With extra lot, $11,950. Henry Hope of Henderson Realty, 385-9741.

THETIS HEIGHTS

Older type 2-bedroom home and a 1-bedroom home. Suitable for elderly couple. Also 2 new 3-bedroom homes. Will consider trade in. For more information phone 478-2076.

PHELPS CONSTRUCTION

UPLANDS — 3275 EXETER RD. New large 8-room, 2-storey home, 3 bathrooms, double garage, many extras. Builder. 385-7243.

150 HOUSES FOR SALE

TOWN & COUNTRY
REALTY
LIMITED
3617 Douglas St.
382-7276

CLOSE TO ALL
SERVICES

This 2-yr.-old home affords you all the conveniences of modern day living, with its panelled living room, raised hearth fireplace, spacious modern elect. kitchen and modern vanity bathroom. 3 good sized bedrooms with walk-in cupboards and full high concrete basement with roughed-in rec. roor.. This well built home is situated on an extra large lot, excellent for children or the gardener. Priced to sell at only $22,700 with terms. A. R. WILLIS, 479-5546 or 382-7276.

IDEAL FOR RETIREDS

NEAR SEA AND PARK, 5 ROOM BUNGALOW, SPOTLESS CONDITION. L. RM., 3 BEDROOMS, BATHROOM, KITCHEN REMODELLED. ALL FURNITURE AND APPLIANCES ARE INCLUDED. LOT IS SMALL AND FENCED FOR EASY UPKEEP. DON'T MISS THIS BARGAIN. TRY YOUR DOWN PAYMENT. FULL PRICE $8850. BILL LUDLOW, 382-7276.

• • • • • • • •

4-bedroom older home in the Burnside area at $15,500 or offers.

2-bedroom handyman's special, Esquimalt near Naden. Good value at $9,500.

Contact R. W. Frost, 382-7276 or 656-1616.

• • • • • • • •

NEW HOUSE

There will never be a better time to buy a de luxe 3-bedroom split-level house with family room, full basement, mahogany kitchen cabinets, attractive living room, dining room, with old brick fireplace. All landscaped and fenced. Reduced to $23,000. Call Bert Ralph or Bob Long at 382-7276.

CLARKE & WALLACE
REALTY LTD.
620 Broughton St. 385-8794
Across from Eaton's Car Park

OPEN HOUSE
137 KINGHAM PLACE
SAT., 2-4:30 P.M.
WATERFRONT

If you are looking for something different in a contemporary home be sure to see this waterfront home with its own natural swimming pool. Full daylight basement. Full price $37,000. Please be my guest. Mrs. Johnston in attendance. Phone 385-8794 anytime.

ATTRACTIVE RANCHER
TRY V.L.A.

No step, 2-bedroom bungalow. Situated on .48 acre. Landscaped with shrubs and fruit trees. Seven years young. On bus route. Immaculate condition throughout. Priced for quick sale at
$14,700
To view Phone Mrs. Wallace 385-8794 anytime.

HELP—MUST BE SOLD
JAMES BAY

At $6,995. This little home is truly a bargain, has LR with FP, DR, Kit, BR and spare rm, could be 2nd BR. Ideal terms pay only $35 a mo. with $1,895 down. Phone MARKYTA MARES 385-8794 anytime.

LOOK 7% MTGE.
3-BEDROOM HOMES

We have a few left of these well-constructed NHA homes with full high basement, Large living and dining room plus wall to wall carpeting. Quick possession. For further information please call Mr. Dyer 385-8794 anytime.

A. BERNARD & CO. LTD.
FORT AND BROAD STREETS.
384-9335
DAY OR NIGHT

SMUGGLER'S COVE
QUIET SECLUSION

One of the finest seafront properties on Ten Mile Point. Three large bedrms, a four-piece bathrm with vanity, electric kitchen with wall oven, large living rm and dining rm, wall-to-wall carpeting. Large windows affording a sweeping view of the ocean. A secluded den in the basement. Automatic oil heat.

$52,000
Mr. Jeffrey, 384-9335

LYNBURN DISTRICT
NANAIMO

Approx. ½-acre lot. Excellent district, one of the few lots left in this select area.

$5,800
Mr. Jeffrey, 384-9335

WILLIS POINT
BRENTWOOD BAY

10 acres of undeveloped land. Borders on new subdivision. Power and telephone service in. 5 furnished cabins. All rented. Close to waterfront. $25,000. Terms or trade in Saanich, Central Saanich, Brentwood or Sidney on down payment or? Mrs. Vaupel

SHAWNIGAN LAKE

5 acres with 3 bedrm. modern home. 10 minutes to village.

$14,500, TERMS
Mrs. Vaupel 384-9335 res. 382-4333

ROYAL TRUST
REAL ESTATE SALES DEPT.

OAK BAY
APARTMENT
2 BEDROOMS
Overlooking Windsor Park
One Block from the Sea.
PRICE: $14,000
A. E. COLES, 388-4311
Evenings, 382-8752

ROYAL TRUST
Corner Government and View Street
Member Victoria Real Estate Board

NEAR COLQUITZ JR. HIGH

Modern 6-room home situated among well kept newer homes in this high and very convenient location. Full high basement with lots of space for 2 extra rooms if desired. $4,500 down will handle.
FULL PRICE $18,500
S. W. ANDERSON LTD.
384-9328 Res. 382-8917

OPEN HOUSE
Daily 2-4
1123 VISTA HEIGHTS

New 3-bedroom bungalow, basement, double plumbing, all city services, NHA-approved 7%. $21,000.
BUILDER 383-5674

OWNER SELLING LOVELY finished 5-bedroom home in Dean Heights, large family kitchen, completely finished basement with 2-piece bathroom many extras, close to 3 schools shopping centres and bus. Asking $21,900. 1905 Forrester Street. Ph. 382-9059 for viewing.

BY OWNER, $8,000, TERMS. 2 bedroom, Reno Street, Victoria West. 478-2149 or 385-4330.

150 HOUSES FOR SALE

ISLAND HOMES LTD.
2504 Douglas St. 386-7545

HIGH QUADRA
QUIET STREET

Very modern 3-bedrm. bungalow on a lge. nicely landscaped lot, with view of city. Large living rm. with new W-W carpet, family rm. with fireplace off modern kitchen. Part basement, drive-in garage plus carport. $21,000, with terms. R. Hanson, 386-7545, res. 477-3720.

TRADE UP TO
BRAND NEW
VIEW ROYAL
WATERFRONT

Drive by 2812 Shoreline Dr. Brand new, vacant, 3 bedroom, 2 bathrm, bungalow. Living room, dining room and kitchen opening onto sundeck and facing the water. Master bedrm has own 2-piece vanity bathrm. Full basement with rumpus rm., den with fireplace, all roughed in. Clear title; will consider good terms, mortgage paper or trades. Full price $27,950. Mr. Drew, 386-7545, anytime.

2 BEDROOMS
FULL BASEMENT
STUCCO BUNGALOW
$10,950

Neat clean home on quiet secluded street. Fully fenced yard with arable soil. Oak floors. New furnace. Heavy wiring. Low taxes. Must have at least $3,500 D.P. Call J. Ranson, to view this terrific buy. 386-7545, res. 479-5910.

FOUR BEDROOMS
$13,500 FULL PRICE

One block to JUBILEE HOSPITAL and clean and 'neat as a pin'. Full basement, new oil furnace. Beautiful big living room and dining room with oak floors, 2 bedrms. on main floor and 2 bedrms upstairs. Trades considered. Call J. Ranson, 386-7545 res. 479-5910.

FABULOUS VIEWS
QUALIFIES V.L.A.
3 BEDRMS AND STUDIO
2 BATHS

Over 1,700 sq. ft. of delightful living in immaculate condition throughout, oil hot water heating, only 2 mi. from downtown. Generous entrance and through hall, lovely 16x24 living room with full-width view windows and beautiful floor to ceiling fireplace. Spacious dream kitchen with 15x20 dining and family room. 2 bedrooms have wall to wall carpet, a really dandy 14x21 studio semi-detached. Very nice 4-pce bath and another 2-pce. plumbed for auto washer and dryer. 2 carports and room for trailer and boat. Phone Mr. Pullan or Mr. Lund, 386-7545 anytime.

CORDOVA BAY
TERRIFIC SEA VIEWS
PRESTIGE HOME
CLEAR TITLE
BRAND NEW
$38,900

NEW EXCLUSIVE listing being offered for the first time. MOST APPEALING de luxe 2-yr. old QUALITY built 3, or 4-bedroom home located in the CHOICEST of residential areas. Many outstanding features plus a picture of BEAUTY to view. Gracious slate entrance foyer to comfortable living rm., dining rm., full wall fireplace, quarter cut OAK FLOORS, lge. expansive balcony off extra smart elect. cab. kitchen, breakfast area, 3 bedrms., master with HIS AND HERS closets and balcony off, TWO FULL bathrooms, OPEN stairway to completely finished in-law suite OR rumpus rm., fireplace

150 HOUSES FOR SALE

RITHET AGENCIES LIMITED
714 Fort Street 382-4251

MUST BE SOLD

A valuable piece of holding property, 50x290 (approx.) on the Old Island Highway right next to the Four Mile House. Small but liveable cottage on property.

ASKING $7,950
D.P. $1,000
$80 PER MO.
All offers considered
382-4251 MRS. LAVENDER 383-9120

NOW IS THE TIME TO BUY YOUR SUMMER COTTAGE

Clean little 2 rooms and bath cottage with 99' waterfront. Near Sooke. Nearly 1½ acres treed property. The cottage is partly furnished and can be lived in the year round if necessary.

ASKING $13,950
$2,000 D.P.
382-4251 MRS. LAVENDER 383-9120

LOOK
$11,300

How about an immaculate 2-bedroom home handy to shops and transportation? Valuable lot. Full basement. Stucco exterior. Newly decorated interior. Fireplace and oak floors in L.R. Low taxes. Cash sale or large D.P. needed here. Offers please.

HERB THOMPSON 382-4251, 384-4543

OAK BAY CHARM
NEAR WILLOWS BEACH
QUIET, PAVED STREET
NO THROUGH TRAFFIC

This is one of the most attractive two-bedroom homes that I have had the privilege of listing this year.

Owners have recently spent over $4,000 on bringing their home up to date and now you can move in fully confident that no more maintenance work will be needed for a long time.

Two bedrooms, charming living room (with fireplace). Separate dining room. Sparkling new up-to-date kitchen. New four-piece vanity bathroom on main floor and new two-piece bathroom in basement. Finished TV room in basement. Drive-in garage. New wiring. New plumbing. Oil hot water heating. Secluded garden. Clear title.

$22,500

ERIC A. MACFADYEN
382-4251 Day or Evenings

New Listing
OAK BAY
Carnarvon Park

Attractive newly stuccoed 2-bedroom bungalow. Comprises spacious living and dining rooms with newly fininshed gleaming floors. OOM heat, oil or elec. kitchen. Situated amongst expensive homes. Clear title. And, immediate possession. Should sell fast at $14,500.

FRED CAMPBELL
382-4251 Res. 384-5572

LOOK AT THIS
$550 DOWN

Don't expect too much but where can you buy a 4-bedroom home for $6850. Much cheaper than rent and only $65 per month.

FRED CAMPBELL
382-4251 Res. 384-5572

MEARS & WHYTE
OAK BAY REALTY LTD.
2188 OAK BAY AVE.
OAK BAY OFFICE

OAK BAY
2339 DUNLEVY
$22,700

Drive by but please do not disturb the owners. A quiet street close to WILLOWS Beach. Conveniently located for school, transportation and shopping. This lovely immaculate home has in-line living and dining rooms with fireplace, Maple floors. Spacious kitchen with eating area; off is small Den or sewing room and covered sundeck with garden shop below. TWO bedrooms, one is twin-size. 4-piece bathroom all on main floor. Full basement has 3-piece bathroom and THREE COMPLETED ROOMS, one with fireplace. Packaged oil heat. Beautifully landscaped lot with shrubs, fruit trees, patio. Separate garage on lane. Fenced back garden. Several pieces of furniture, appliances, garden tools included in price. To view this excellent listing, please call C. Giddy, 385-7707 anytime.

GORDON HEAD
MAGNIFICENT SEA VIEW
4 BEDROOMS
$41,000

This QUALITY HOME is comprised of living room 21'x15' with raised hearth fireplace, feature panelling and large view windows; a real family-size dining room (12'x14'), again with an excellent view. An absolute dream kitchen (must be seen to be appreciated); large master bedroom with additional plumbing; twin-size second bedroom on the main floor. Down to two more bedrooms and bathroom. There is excellent quality wall-to-wall carpeting over oak floors, intercom system, separate double garage, large sundeck and many extras too numerous to mention. A MUST SEE if you are looking for a quality home. For further information, please call A. F. Gower, 385-7707 anytime.

CADBORO BAY SEAVIEW

A delightful location on a quiet cul-de-sac away from the traffic noises. This delightful property has a secluded garden, patios, wind shelter and a delightful seaview. A multi-level bungalow plan ideal for the smaller family. 2 bedrooms, a large 4-pce bathroom and an additional 2-pce Rumpus room with fireplace and space for TWO ADDITIONAL BEDROOMS. Built in 1955, it is in immaculate condition. Full price only $34,700. Call D. G. Whyte, 385-7707 anytime.

Affiliated with
Yorkshire Trust Co.

EARLY OCCUPANCY IN SIDNEY
$12,500

This 3-bedroom, no-step stucco bungalow located near schools, transportation and shops has a large living room, with heatilator fireplace and eating area in-line. It also includes cabinet electric kitchen, 3-pce bath, utility area, OOM, breezeway connected to garage and blacktop driveway. Two lots on sewer.

To view call Neva Pennie

METROPOLITAN REALTY LTD.
386-3385 656 3602

REAL VALUE HERE
$14,500, 6 ROOMS PLUS

This immaculate older home in the high Burnside area, close to all amenities, has FC basement, new OOM furnace, delightful d. sink, cabinet elect. kitchen with nook, 1½ baths. Some minor finishing to be completed. New exclusive listing.

Lee Forbes, 385-1431 anytime.
Quadra Realty Ltd.

VIEW ROYAL, CLEAR TITLE, 2-bedroom home. Completely refinished inside and out. Full basement. Large lot. Landscaped, fruit trees carport, etc. Ideal for retirement or small family. Asking $9,000. Phone 478-3698.

2-BEDROOM UP AND DOWN duplex. Very good area. $16,900 with $3,000 down. 6¼% interest. 386-0033.

150 HOUSES FOR SALE

NEWSTEAD REALTY LTD.
1010 Government 382-8117

OPEN HOUSE
SAT., SEPT. 30TH
1:30 - 4:30 P.M.
1569 PEMBROKE ST.

HIGH VIEW LOCATION

This 3 bedroom older home offers spacious and comfortable family living. Large entrance hall, 14x13 living room. Dining room with fireplace and built-ins. Large cabinet electric kitchen. 3 pce. bath. Rewired. OOM furnace.

ASKING PRICE $15,950
with terms
JOYCE BARLOW
382-8117 478-6960

MT. TOLMIE PARK SECLUDED
$24,000

Approximately 2½ miles from City centre. A charming home with secluded minimum-care back garden which backs onto Mt. Tolmie park. Large living room with view, built-in firescreen and valances and lighted mantel. Dining room from which one can step out onto the back patio and garden. Family kitchen with garburator and fan, rumpus room with bar, cablevision. 6¾% mortgage. To view call

PATRICIA SEDGER
382-8117 or res 479-3673

1,500 SQ. FT.
RANCHER
LARGE MORTGAGE
LOW INTEREST

Extremely well-built, attractive exterior, 16x23 living room with fireplace, bright spacious kitchen, guest-size dining room, 13x19 and 12x14 bedrooms (Third possible), 2 BATHROOMS! Elevated location, pleasant view, Colquitz Junior High School area!

FULL PRICE $19,600

A FAIR PRICE FOR A QUALITY HOME. Large 7% mortgage can be assumed or paid off.

Exclusive with
H. HEGEN
Off. 382-8117 anytime

EARLY POSSESSION
6½% MORTGAGE

Charming 4-year-old siding and stucco bungalow on quiet street. Close to school and services. 3 bedrooms, large living room with slate hearth fireplace. Dining room with large sundeck off. Full basement, finished T.V. room, R.I. large rec. room and R.I. Plumbing. Carport.

$22,500

MARY JAMES
382-8117 or 383-1215

1.14 ACRES

2-bedroom home. Close to school and park. 12x14 living room, full basement with extra bedroom. Oil-O-Matic heat.

$17,500

MARY JAMES
382-8117 383-1215

ESQUIMALT
UP AND DOWN DUPLEX
OR FAMILY HOME

Excellent property for future development — 50x220 ft. lot. Upper 1 bedroom suite rents for $65. Owner living in lower at present. Full basement, oil heat. Must sell. Could be a very spacious, comfortable family home. On Craigflower Rd.

ASKING $14,445
with terms
ELLWOOD NAULT
382-8117 or 388-4150

VIEW ROYAL
$9,500

Looking for a good buy? Here is a small, 2-bedroom bungalow complete with oil hot water heating. Also cozy living room has W. to W. Kitchen is large with nook. Utility room, sep. garage.

Exclusive with
LEO TONDU
382-8117 479-2494

CADBORO BAY
4 BEDROOMS
$28,890

A charming Colonial-type home for your inspection. There are 4 lovely bedrooms on one floor complete with 4-pce. bath, and master bedroom has 3-pce. en-suite. Living room has Spanish-style fireplace and the family room is adjacent to the efficient functional electric kitchen. Double garage with remote control doors. Trade for suitable property as part payment will be considered.

PATRICIA SEDGER
382-8117 479-3673

ESQUIMALT
NEAR THE SEA
NEAR ONE HALF ACRE
LOT SUITABLE FOR SUBDIVIDING

VERY WELL-BUILT, solid, clean, well-maintained, bright, cheerful, SPACIOUS, SEVEN-ROOM HOME. THIS FINE HOME completes the setting of STATELY TREES, ORNAMENTAL TREES, and shrubs. WELL PLANNED GOUNDS, large secluded patio, ample SPACE FOR TWO CARS AND BOAT, sweeping CIRCULAR DRIVEWAY. The home is GLEAMING WHITE with NEW SPLIT SHAKE ROOF, truly inviting. The interior SPACIOUS, THROUGH HALL, LARGE BRIGHT LIVING AND DINING ROOM, ample ROOM FOR ENTERTAINMENT, the KITCHEN IS VERY BRIGHT and cheerful with MANY CABINETS. LARGE BREAKFAST AREA, so convenient. Large MASTER BEDROOM, and 2ND BEDROOM, den, plus QUALITY FOUR-PIECE BATH. There are TWO BEDROOMS FINISHED UP, plus ample space for a third and bath. There is a FULL CONCRETE BASEMENT with ample space for shop, playroom or anything you may wish. THIS FINE PROPERTY, LARGE ENOUGH TO DIVIDE or V.L.A. is SUITABLE FOR THE DIGNIFIED FAMILY or BUSINESS MAN, situated in one of ESQUIMALT'S FINEST AREAS, can be yours for only $24,900. EARLY POSSESSION AND TERMS. Please dial Cliff Stretch, 383-7436 or Victoria Realty, 382-9145.

7%
BUY DIRECT
NEW N.H.A. BUILT

Close to schools and University. 2 bedrooms, drive-in garage, fireplace, dining room, sundeck, plus many other fine features. Fruit trees. Reasonable down payment.

YOU CAN BE THE SMART FAMILY WHO GETS THIS BARGAIN. CALL RIGHT NOW.

Kasapi Construction Co. Ltd.
Call 386-6191 anytime
Ask for Jack Davis.

ESQUIMALT. PRIVATE. 5 BEDrooms. 8-yr.-old bungalow. 6 per cent. 632 Fernhill. 386-1730 eves.

150 HOUSES FOR SALE

J. H. WHITTOME & CO. LIMITED
ESTD. 1898
Victoria-Duncan-Chemainus
706 FORT STREET

• • • •

OPEN HOUSE
COUNTRY HOMES

The trend is to suburban living. See the photographic display advertisemen featuring Open House at 1049 and 1032 Clarke Road, Brentwood. Sat. 2-7. Call for DON BACON 388-4271.

• • • •

OPEN HOUSE
SATURDAY 1:30 to 5 P.M.
4505 EDGEWOOD PLACE
(off Royal Oak Ave.)

MUST BE SOLD - NEW HOUSE

Custom built for his own use in beautiful Broadmead the builder has given this house the best of finish with smooth plaster walls throughout, heavy duty carpet in LR, DR, and halls, expensive Crestwood cabinets in kitchen, top quality vinyl floor coverings in kitchen and bathrooms. A well-proportioned plan provides such feature as a spacious eating area in kitchen, separate dining room, large master bedroom with separate closets for husband and wife and it's own bathroom with tiled shower tub; other bedrooms and second bathroom. Downstairs (at ground level) could be easily finished to provide a huge rec room, 4th bedroom or den, utility room and still have space left over. A sundeck of atmost 600 sq. ft. is placed over the double carport. This house is located on Edgewood Place, a cul-de-sac of attractive homes, more easily accessible from town than Ten Mile Point or Gordon Head. See it and make an offer on asking price of $34,500. Call WILF DAVIS 388-4271 or 658-5276.

• • • •

FAIRFIELD
$17,500
3 BEDROOMS

Close to parks, sea and school, you couldn't find better value on this market today.

Huge living room and dining room with newly laid oak floors. Completely modernized kitchen with utility off.

The open stairwell leads to three lovely bedrooms (one has a fireplace) and modern bathroom.

All the charm and character of an older home but freshly decorated throughout and ready for immediate occupancy. Just phone BARBARA HUNT 388-4271 and then call the van.

• • • •

UNIVERSITY AREA

De luxe 1½-year-old Tudor style 4-bedroom home. Spacious living room with feature wall R-H fireplace. Family size dining room with sliding glass doors to sundeck. De luxe Cab. elect. kitchen with eating area. 4-pce Van. bath up and 3-pce dn. Finished rec. room. Asking $26,500. Cash to large 6¼% per cent mortgage. To view call BRUCE McILROY at 388-4271.

• • • •

ROWLAND HEIGHTS
$16,95

3-bedroom Stucco Bungalow. Thru hall plan, living room 21x12 with fireplace. Large cab elec kitchen, utility room plumbed for washer and dryer. Blacktop drive with carport. Close to Catholic and other schools, transportation and shopping. To view call JACK MAYBIE or BRUCE McILROY at 388-4271.

• • • •

5 acres, close in. 2-bedroom home plus 3 buildings could be for poultry, horses, or nursery.

For further particulars please phone ALEX MacLEAN 388-4271.

• • • •

1993 COLWOOD CRES
1200 FT. — 2 OR 3 BEDROOMS
V. L. A.
"HANDYMAN'S SPECIAL"

Where else could you get this opportunity at such a fair price. Here's what you get:—
—13x20 L.R.
—13x15 kitchen.
—Bedrooms — (11x12) (11x15).
—Extra room for office or bedroom.
—1200 finished feet.
—Utility room.
—Part Basement.
—Room for trailer or boat.
—Possible V.L.A.
—Lovely garden with trees.
—country setting near bus, shopping centre, schools, etc.
—7 per cent $6,200 mtge. or refinance.

Jack already has had a "nearly" but the offer was a mile low! With some minor changes this could be a "smash". Hurry on this.

J. MAYBIE AND F. WILLS 388-4271

• • • •

A RESTFUL GUEST HOME
IDEAL MAN-WIFE SETUP
REDUCED TO $55,900

This is immaculate on a prime close-in treed lot. 19 happy guests with scheduled meal hours. Fine commercial type kitchen. Lovely furnishings in every room, each with hand basin. A few rooms have private baths. Beautiful owner accommodation. In exclusive area close to town. Never a vacancy. Could return $1,000 per month in wages and profits plus free rent and meals. Owner will carry a balance to approved purchaser. All furnishings plus appartment style building for $55,900, asking. Will trade for property, mortgage paper, etc.

WILLS OF WHITTOMES
706 Fort St. 388-4271

• • • •

READY TO GO!
TREES GALORE

Asking $3,200 with only $1,500 down for last lot in this subdivision on Allandale off Wishart Rd. All you Metchosinites get set to go. Please look at this and make a reasonable offer. Balance of $1,700 at $25 P.M.

WILLS OF WHITTOMES
388-4271

• • • •

SHELBOURNE
GORDON HEAD
5 Bedrooms
3 Bathrooms
4 Years Old

A REAL family home with gleaming floors, large kitchen with dozens of cupboards, finished rec room with fireplace AND a big bonus in a 6¼ per cent mortgage. This is a bargain at $24,900. Call WILF DAVIS for appt. to view. 388-4271 or 658-5276.

• • • •

CADBORO BAY
$34,700

SECLUDED and BEAUTIFULLY landscaped with a MAGNIFICENT VIEW of the SEA. Well-built home with QUALITY oak floors. Spacious 24x15 living room with lovely FIREPLACE, and picture window. Large well-finished 24x15 rec room. Modern kitchen with electric CABINET and 16x10 dinette. TWO bathrooms and 2 CAR carport. If you appreciate beauty and superb quality please do not miss seeing this home with

382-4119 Bill Moore 388-4271

• • • •

UPLANDS
$34,500

IMMACULATE HOME. LOVELY GARDEN. TWO BEDROOMS AND DEN. TWO BATHROOMS. DELIGHTFUL KITCHEN. WALL TO WALL CARPETS. LARGE BASEMENT. ATTACHED GARAGE. SHAKE ROOF.

382-4119 BILL MOORE 388-4271

150 HOUSES FOR SALE

J. H. WHITTOME & CO. LIMITED
ESTD. 1898
Victoria-Duncan-Chemainus
706 FORT STREET

• • • •

WHY NOT?

See this SPLENDID FOUR bedroom home with SPACIOUS living and dining rooms, exquisite FIREPLACE, SUNDECK off DR, well-planned kitchen, HARDWOOD floors, TWO bathrooms and lots of space in the HIGH basement with partly finished RUMPUS room. Beautiful FENCED property with fruit trees. PLEASE do not delay because 4 BR homes in this CONDITION are hard to FIND for only

$21,900

382-4119 BILL MOORE 388-4271

• • • •

LOW RANCHER
CENTRAL SAANICH

Just reduced to only $21,500 for a quick sale! Attractive 21x13 living room with cantilever fireplace. Family dining area off the cab. elec. kitchen. 3 bedrooms, 5-pce bathroom, utility room. Attached double garage with workshop area. Hurry! Call Barbara Hunt, 388-4271.

• • • •

LAKEHILL
TUDOR STYLE

Sparkling in and out, this new listing is yours for just $21,500! Living room with slate hearth fireplace and attractive bay windows. Dining area in the cab. electric kitchen which boasts a built-in range and dishwasher. Vanity bathroom and 4 good bedrooms. Basement planned for development with roughed-in plumbing. Landscaped treed lot — 6¾ per cent mortgage. Will sell quickly so please call JOYCE MILLER right now at 388-4271 or 477-6161.

• • • •

GLEN LAKE
3 or 4 Bedrooms
Low Taxes: 6½% Mtge.

Designed for original owner and custom built, this STUCCO AND SIDING POST AND BEAM HOME will appeal to the discerning buyer. Located on bigger than average treed lot, the main floor comprises living and dining room, with sliding doors to big sundeck, good kitchen, family room and two bedrooms.

At ground level there are two more rooms used by present owner as thir. bedroom and den PLUS A HOBBY ROOM WITH BENCHES, H & C WATER AND EXTRACTION FAN IDEAL FOR PHOTOGRAPHER, ROCK HOUND ETC.

Ample basement work space which is wired for automatics and good carport.

Offered far below replacement cost as owner transferring to Prince George and desires quick sale.

FULL PRICE ONLY $16,900 with 6½ PER CENT FIRST MTGE.

BILL TYSON
388-4271 477-4437

• • • •

HOME AND POSSIBLE INCOME

3 or 4 bedrooms, living room with fireplace, hardwood floors, double plumbing, new wiring, automatic heat, new stucco, on bus, near stores, schools. Could be complete in-law suite. Quick sale required. Present your offers. $12,750 could be easy terms.

3-BEDROOM HOMES

Gordon Head, Oak Bay and Shelbourne areas at $19,900, $22,500, $22,900, $23,950. New and near new. Phone DICK PIPES, 388-4271.

COMMONWEALTH TRUST COMPANY
REAL ESTATE DIVISION
623 Yates Street 388-5155

ITS NEW — $37,300

1,682 sq. ft. of expert craftsmanship are featured in this beautiful 3-bedroom home. From the well appointed kitchen to the family room, living room, laundry area and full high basement, quality is evident. This home also has 1½ baths with extra roughed-in plumbing in the basement, built-in stove, fridge and dishwasher. All drapes and hall carpeting are included. For appointments to view call

JACK KENNER
388-5155 658-8410 anytime

5 YEARS YOUNG — $19,500

Fine 3-bedroom home consisting of living room with fireplace, large cabinet kitchen, sundeck off dining room, 1½ baths, full basement with extra bedroom or den. Living room, dining room and hallway have w-w over hardwood, 6 per cent mtge. with payments $118 P.I.T. Substantial down payment required. For appointments to view call

JACK KENNER
388-5155 658-8410 anytime

LAKEHILL — $14,600

Enough land for V.L.A. 2-bedroom older home with full basement. Vacant. immediate possession.

FORBES or TOOTHILL
388-5155 Res. 386-2308 385-8035

COMMONWEALTH BUYS, SELLS AND TRADES HOUSES!

MONTREAL TRUST
1057 Fort 386-2111
(Any Time)
"Complete Real Estate Service Across Canada"

UPLANDS

Beautiful large ranch-style 3 or 4-bedroom home. Spacious rooms. Wall-to-wall carpeting thru-out. Living room with fireplace, rumpus room with fireplace. Three large glassed-in bathrooms on main floor. Situated on .475 acre of secluded landscaped grounds. Price $44,000. Terms. Phone STAN PERKINS.

CADBORO BAY

Overlooking Cadboro Bay, lovely large 3-bedroom home. Immaculate in every detail. Large living room and fireplace with sundeck off. Senwood cabinet kitchen. Completely finished basement with rumpus room and fireplace. Two car garage. Price $33,000. Phone STAN PERKINS.

EXCLUSIVE SUBDIVISION
GLENMANOR PARK
Nearly SOLD out

If you would like to live in Glenmanor Park, Colwood, you will have to hurry. Only seven lots left. Hucker Construction has built 55 homes in the last two years in this subdivision, which speaks for itself. We try and give each home that individual look. Why don't you drive out and see for yourself. Treed lots, paved roads, low taxes, close to all facilities, are some of the reasons why people like it here. We build what you want on the lot of your choice. Average price $18,000 to $19,000 including lot. All financing arranged here. Entrance by Ridley Drive off Sooke Rd. Phone H. Blake, anytime, 478-1272.
P.S.: I live here, too, and love it

Olympic Homes Ltd.
1015 Fort St.

OPEN HOUSE SATURDAY 1-5 P.M.
2841 Shakespeare. Close to Hillside Shopping Centre, close to bus and school. Stucco house, 2-bedroom, full basement, finished bedroom in basement. Drive-in garage. NHA mortgage 6¼%. Price $18,500. 385-0898.

JUST LISTED

THE NEATEST 2-BR BUNGALOW you'll see. Situated in Gordon Head, close to bus and schools. Only $13,900. Cal. 385-6741. Don Patterson, Northwestern Securities.

150 HOUSES FOR SALE

SHIRLEY PHILPS' HOMEFINDERS LTD.
FAIRFIELD PLAZA 388-4401

OPEN HOUSE
941 SELKIRK
SAT. 1:30 - 3:30 P.M.
PRICE $26,500

Secluded 3 bedroom home with a suite attached to the main house. Your Hostess

SHEILA RINHOFER
388-4401 or 385-2970

PERFECT STARTER OR RETIREMENT
$14,900

Let me show you this delightful little 3-bedroom home. Living room with fireplace, large cab. elec. kitchen, extra storage room. Try $2,500 down. To view call

SHEILA RINHOFER
388-4401 or 386-2970

GORDON HEAD
NEAR RACQUET CLUB—$19,900

Cosy 10-yr.-old 3-bedroom home with bright knotty pine kitchen. 4-pce. vanity bathroom and full basement. Close to schools and transportation. To view call

HAZEL RAVENHILL
388-4401 or 383-0076

WANTED URGENTLY

Four to six suite apartment for sincere clients. Phone

MARY SaHALL
388-4401 or 386-8544

WATERFRONT SIDNEY

One of the best buys on today's market. Lovely family home, beautiful views — safe beach — seclusion. 2 or 3 bedrooms — cosy living room — and many more features. Priced to sell at $26,900 with terms. Call

NETTIE STECIUK
388-4401

JUST A BABY!

But what a beautiful 10-month-old. In the Metchosin-Colwood area where one can own a $21,500 home with taxes of $140.38 net. 20x15 living room, 11x10 dining room, smart kitchen, and 3 bedrooms. 2 bathrooms AND a PROFESSIONALLY finished rec. room down, with space for a 4th bedroom. PLUS a large sundeck off the dining room. No mortgage to raise and reasonable interest rate. All inquiries welcome.

MRS. JACKIE WALDRON
388-4401 or 383-1480

GOT A PROBLEM?
HOUSE TOO BIG?
HOUSE TOO SMALL?
HATE YOUR NEIGHBOUR?
TAXES GETTING YOU DOWN?

Give me a call — I'm a Real Estate Problem-Solver!

SHIRLEY WILDE
388-4401 or 478-2459

POPULAR UNIVERSITY AREA
$22,950

If your wish is to own a split-level house, here it is. Immaculate house with 3 BR, large "L" shaped L and DR. Cab. elec. kitchen. Finished rec. room. Utility in basement. Dishwasher. Secluded backyard and a most attractive entrance hall makes this home an excellent buy. Hurry — it will go quickly. Good financing. Contact

HELGA WILLOW
388-4401 or 388-5827

RETIRING TO VICTORIA?

Live on one floor — rent the other of this legal duplex, within walking distance to town. Clear title. $18,900. Phone

MARIAN PRICE
388-4401 or 477-6394

SOUTH FAIRFIELD
$12,900

Wouldn't you like a cute little home like me? I have a living room and dining room (could be a 3rd bedroom). Also a full basement, drive-in garage and OOM heat. I'm clean and vacant — just waiting for YOU. To view me call

JANET SLATER
388-4401 or 385-9966

SUPREME INVESTMENT
7 BEDROOM RESIDENCE
20 ACRES OF VIEW

Sea, snow capped mts., farms, hills and meadows are yours to enjoy from this choice location within 4 miles of University. The property is half cleared. The residence is not 3 yrs. old nor quite completed but has 4 bathrooms and room for everything. There's an enormous workshop area. Spacious rumpus with fireplace plus bedroom and study on lower floor. On main floor off broad entrance is a delightful living room, large dining room, family room, kitchen, TV room, 3 more bedrooms and 2 bathrooms. There are two spacious bedrooms and 4-pce. bathroom upstairs. A home to live in and love today, a property of tremendous promise for tomorrow.

GRAY LORENZEN
388-4401 or 652-1038

OFF ROCKLAND
3 BEDROOMS
$31,500
MASTER BUILT

A home of spacious dimensions with a delightful garden offering complete seclusion. The gracous living room is tastefully finished, there's a sun-catching secluded patio off the dining room, the kitchen is a model of convenience and charm with a roomy bright breakfast area. There are 2 spacious bedrooms, (one with a fireplace), a lovely 4-pce. bathroom and wide halls complete the main floor. A bright open staircase leads to rumpus with fireplace, laundry, workshop, 3rd bedroom and 2nd bathroom. A quality home in a quality district.

GRAY LORENZEN
388-4401 or 652-1038

SAANICH PENINSULA
$26,900

There's a well-built comfortable 3-bedroom house waiting for someone who wants quality not quantity and seclusion without grounds such that need slaving over. The kitchen is roomy and bright, the dining room has a bay of leaded lights and gorgeous views. There's a fireplace in a medium sized living room with windows overlooking the sea. Two nice bedrooms, a bathroom, a big high basement with rec. room and loads of room for development complete the property! 119x50 ft. with just twelve steps to a quiet, warm, safe beach.

GRAY LORENZEN
388-4401 or 652-1038

150 HOUSES FOR SALE

SHIRLEY PHILPS' HOMEFINDERS LTD.
FAIRFIELD PLAZA 388-4401

HIGH ON A HILL
ONLY $23,500
MUST BE SOLD

Looking for space? Then read on. 3-yr.-old 3-bedroom home. Large living room 18x15, dining room 13x11½. Parquet floors. Cab. elec. kitchen. Approx. 1320 sq. ft. Close to all schools. To view call

SHEILA RINHOFER
388-4401 or 385-2970

NEW AND SPACIOUS IMMED. OCCUPANCY

Sparkling top-quality home on quiet street in good area. Large LR has lovely FP, DR has glass doors to sundeck. Fitted carpet — your choice of colour if your hurry! Well-equipped kitchen has range and FA. 3 nice bedrooms, 2 vanity bathrooms. Basement RI for rec room and 3rd bathroom. Only $23,500. To view call

MARIE STODEL
388-4401 or 477-3935

PERT AND PRETTY

This little doll has a large living-dining room with fireplace, cabinet kitchen, 2 large bedrooms and full basement. On a quiet street close to everything. Only $12,900! Call

SHIRLEY-ANNE WODHAM
388-4401

OAK BAY
NEW LISTING
TERRIFIC VALUE

You'll never believe it! I have just listed a wonderful home in South Oak Bay! All very spacious rooms! Attractive living room with fireplace. Lovely separate dining room. Family-size kitchen with loads of modern cabinets. Four large bedrooms. Two full bathrooms. Hardwood floor throughout the whole main floor. Full basement with lots of windows, could easily be developed. Hot water automatic oil heat. Double stucco garage. Very pretty lot with trees, shrubs and fruit. Truly the best value in Oak Bay. Asking only $22,900. This won't last so call me today.

EILEEN PEARSON
388-4401 or 383-3609

SIDNEY
$12,000

4 or 5 bedroom, comfortable family home, off Beacon Ave. Commercially zoned, presently rented. Ideal holding property. Easy terms.

ADELINE NICHOL
388-4401 or 652-2090

WATERFRONT ACREAGE
2 BEDROOMS PLUS

Not 20 minutes from Victoria yet complete seclusion! The wide frontage on these 4½ acres affords tremendous views and allows room for horses and cattle. The near new home has a sen cabinet kitchen, panelled living rm with a big view window, oak floor and nice fireplace. One panelled bedroom could be a delightful den. A second bedroom and bright bathroom complete the main floor but there's room for at least one big bedroom up with its own entrance to a nice sundeck. This is tremendous potential property for only $26,900.

GRAY LORENZEN
388-4401 or 652-1038

UPPER LANSDOWNE

IMMEDIATE POSSESSION—OVER 2,000 SQ. FT. OF LIVING—HUGE LOT—BARGAIN AT $33,900

MARIAN PRICE
388-4401 or 477-6394

BRAND NEW LISTING
ONLY $19,900
$3500 OR LESS DOWN
NEAR SHELBOURNE PLAZA
3 BEDROOMS
NO QUALIFYING FOR MORTGAGE

Only 8 yrs old, 1200 sq. ft. plus full high basement. Close to everything. Quick possession and ready to move into. Absolutely nothing to do. Just completely redecorated at great cost. No. 1 gleaming oak floors are just like brand new. Lovely bright living room with fireplace, separate dining room, large elec. kitchen with eating area, fan, stainless sink etc. 3 good bedrooms — large closets. Utility wired and plumbed for washer and dryer. Large rec. room roughed-in. Drive-in garage. Modern oil heat. Very well built home with many extras. No costly mortgages to arrange — assume one agreement of $16,400 at $136 per month. Full price $19,900. Hurry for this one.

"WHEN IN REALTY NEED CALL
ERNIE WEED
383-4124
McADAMS INVESTMENTS LTD.

GEORGE RANDALL LTD.
384-8109

OAK BAY

If you have V.L.A. credits you can finance this home at ½ (approx.) the going interest rates. Over 7-100th acre, modern 3 bedroom home. Very spacious Living Room — dining room — Kitchen — Sun room — Utility room — 2 complete Bathrooms. Very beautifully landscaped with mature shrubs. This Uplands home is a charming low Rancher. Clear Title. Call Mr. Klenman 382-4693.

CITY
$12,600

If you have $4,000 to $5,000 you may purchase a 3-bedroom home that is well worth the asking price above. Full basement, etc. Call Bill Sudbury, 383-3304.

384-8109
George Randall Ltd.
737 Pandora Ave.

? ? CAN WE BUILD FOR YOU ? ?

We have lots well located for schools and University.
3-Bedroom bungalow .$20,725
3-Bedroom split-level, $21,500
We also have lots where we can build you a Duplex.
OUR HOMES ARE BACKED BY A ONE YEAR GUARANTEE.
Day or evenings call
Charles Morris — 384-4224
of
Reeson & Pinch Homes
477-6666

BY OWNER. OAK BAY-CARNARVON Park area. 4 bedrooms, large family room, sun deck, wall to wall carpet in LR and DR, hall. Very desirable location, $23,500. 386-9231.

3-ROOM, 2-BEDROOM MODERN bungalow, part basement, oil furnace. Craigflower Rd. Vacant. $12,950 cash. Phone 385-3554.

150 HOUSES FOR SALE

NORTHWESTERN
R S of Victoria
T E Ltd.
H C
W U 909
E R GOV'T ST.
S I or
T T Branch Office
E I 3200 Quadra St.
R E
N S 385-6741

"UPPER LANSDOWNE"

Terrific 3 levels — really different! 27-ft. living room, dining room. Built-in stove and gleaming kitchen with oodles of cupboards and eating area. "3 bedrooms," "3 bathrooms," Family room, many extras. Treed lot. Perfect location. Terms. $34,500. Call 385-6741 or 386-3989

DORIS ADAMS

"SHELBOURNE AREA"

Attractive "like-new" 3-bdrm. home. Near bus, schools and Plaza. Many modern features. $24,950. Call 477-2270.

FRED OWENS

"ESQUIMALT—HIGH LOCATION"

Split level contemporary featuring three large bedrms, knotty pine kitchen with bar, attractive in-line living-dining rooms with corner fireplace. Lge. professionally finished family room with bar. Sep. util. room plumbed W/D. Large fenced lot with view of Golf Course. $24,500. Call 385-6741 (24 hrs.) ask for

RACHEL or
ART PARSONS

"VACANT"

3-bedroom, 5-room bungalow, 8 yrs old. Full bsmt, drive-in garage. An excellent home on a quiet street. Price reduced to $21,460, with $3,500 down. Owner will consider carrying a small second mortgage. Call 385-6741 or 383-5884.

J. D. SMITH

"BRAND NEW—ACT FAST!"

This is one of the best buys on today's market. Features include kitchen with built-in range; bathroom off Master bedroom. 3 bedrooms, R-I rec room and R-I 3rd bathroom. Wall-to-wall carpet of purchaser's color choice. $23,500. Call 385-6741.

DON PATTERSON

"3 BEDROOMS" 5 YEARS OLD

This delightful 3-bedroom, full basement home situated on a 95'x130' lot is one of today's best buys. Lovely living room with fireplace, hardwood floors, and good views. Adjoining dining room. Family size kitchen. Truly an immaculate home. Priced to sell at $18,950. Call 385-6741.

JACK RODGER or
DAVE NELSON-SMITH

"THERE'S A REASON"

Come see this elegant older home. Now used as a duplex but so easily converted back into the gracious home it once was. Asking only $16,500. You'll never know unless you see it. Call 385-6741 now.

DAVE NELSON-SMITH

"GORGE-BURNSIDE"

$8,000 dn and $8,500 at 7%, $85 p.m. 2-bdrm home, compact LR, fireplace, dr and kit. Rec. room, full bsmt. Call 385-6741 anytime

GWINN KELLY

"ONE ACRE"

This solid 2-bedroom home is situated on North Douglas Street on one acre of land. New listing—won't last long! Full price is only $13,900. Phone 385-6741.

DON FRASER

"SILHOUTTE"

Large level lot, low roofline, tall trees and a picket fence. A nice 2-bedroom no basement home. Situated in the heart of Langford near most everything. Full price only $12,900. For details phone 385-6741.

RAY SMITH

"$850 DOWN"

Good clean accommodation. 3 bedrooms, full basement. Close to town. Full price only $12,500. Call 385-6741.

DON PATTERSON or
DAVE NELSON-SMITH

"$700 DOWN"

Cute 2-bdrm home. Tastefully decorated and new W/W carpet. Full bsmt. bright and usable. OOM heat. $11,500.

BERNICE WEIR

"ESQUIMALT DUPLEX"

Good up and down duplex or large single family home. Oil heat, sep. meters. Full price $13,900. Call 385-6741

PAT MURPHY or
DON FRASER

150 HOUSES FOR SALE

NORTHWESTERN
R S of Victoria
T E Ltd.
H C
W U 909
E R GOV'T ST.
S I or
T T Branch Office
E I 3200 Quadra St.
R E
N S 385-6741

"WILLOWS AREA"

Lovely grounds with a glimpse of the sea. A most attractive home with 3 bedrooms and 1½ bathrooms. Den and living room both have W-to-W carpeting and open fireplaces. Separate dining room. A quality buy for this better quality home and area. $26,500. Phone 385-6741 (24 hrs.)

DON FRASER

"UNIVERSITY AREA"
1,200 SQ. FT.
3 BEDROOMS PLUS

Full high basement, with Drive-in garage. Good large living room plus dining room, ultra modern kitchen and bath. It's a must see. Low down payment will handle. Good fenced lot with sun patio. Immediate possession and Price only $21,400. To view call 385-6741.

LEN LeDOUX

Northwestern Securities Ltd.
Branch Office
3200 Quadra Street

V V VICKERY
V V
V V &
V V
V V SONS
V
7% 7% 7%

BRAND NEW
Cook and Lang

Only two three-bedroom homes left at this low interest rate. W.-W. carpet, vanity bath. From $2,848 down.

Sidney

New three-bedroom home, 7 per cent NHA Mtge., wall-to-wall carpet, vanity bath feature wall. From $2,300 down.
Act now as these won't last with the new NHA rate increase.

Would you Believe?

If you cannot find the home you wish — we can design one to suit you. Give your requirements to Victoria's most experienced home builder — no obligation.

Lots of Lots

We have several good building sites.
VAN TILBERG — Uplands of Colwood
MAPLEWOOD — suitable for duplex
MT. TOLMIE area.

VICKERY & SONS LTD.
BONDED CONTRACTORS
V.L.A. N.H.A.
Phone 385-1285 Anytime
Builders of the finest homes

J. A. HENDERSON REALTY LTD.
385-9741 ANYTIME

GOOD CREDIT?

Try your low down payment on these two duplexed houses:
1505-1507 Fell Street.
No. 3 Alma Place
Drive by, then call William Rogers 383-9741 Res. 652-1891.

PANORAMIC SEAVIEW FROM 7 ROOMS

Living room, dining room, very modern kitchen with dining area, 2 bedrooms and vanity bath up, and den, 3rd bedroom and rumpus room with fireplace plus bathroom down. Lower level with wall-to-wall carpeting throughout. This new medallion home is priced at only $29,900. All down payments considered.
Jack Henderson 385-9741 anytime

TODAY'

150 HOUSES FOR SALE

OLD WEST SAANICH ROAD
6-MILE CIRCLE
2.16 acres

of rolling downs and mountain views with horseshoe driveway leading to a 1400 sq. ft. home of unusual design. In most desirable setting. Attractive living room with ornamental brick fireplace. Adjoining dining room with sliding glass doors to secluded patio providing hours of outdoor pleasure during the warmer weather. Modern kitchen with built-in range, oven and fan. Large family room 18'x20' with sliding glass doors to private woodlands. Automatic oil Hot Air furnace located in high cement part bsmt. plumbed for washer and dryer. Covered accommodation for three cars. One third of property is beautifully landscaped and contains a good variety of trees, all this for ONLY

$24,900 WITH $8,000 DOWN
MTGE. PMTS. $140.00 P.M.

2760 SQ. FT. 4 YR. OLD
MODERN HOME
WITH 7 BDRMS FOR
ONLY $30,900

That is less than
$10.00 PER SQ. FT.

If you deduct the lot value of the asking price. A full bsmt. is an added bonus on this extra ordinary home. Allowing ample space for recreation room, play room etc. an ideal residence for a large family mother-in-law included. Pleasant living room with fireplace and picture windows facing Brentwood Bay. Extra large kitchen with massive counter and cupboard space in natural finish.
Adjacent to kitchen large living area with large glass sliding doors leading onto huge sundeck beneath which is carport for 2 cars. Drive-in garage in basement and many other features too numerous to mention. Stands on ½ acre lot in desirable Brentwood Bay area.

ESQUIMALT
$17,900

Here you can enjoy the advantage of old style living in this immaculate 4 bedroom mansion with all the up to date conveniences. Attractive living room with fireplace, den with built-in bar, large dining room and modern kitchen with breakfast counter and door leading to sun porch. A bright full basement, with large windows has extensive possibilities. Hot water automatic heating. Black top driveway, 4/10 acre. All this for only $3,000 down.

LANDS END ROAD
WATERFRONT
$68,000

2 acres of the most prestige and outstanding location on the Saanich Peninsula facing the Satellite Channel opposite the Southern tip of Salt Spring Island. A concrete landing pier will give you and your guests the opportunity to moor any size yacht on your doorstep. The property is endowed with pleasant features of trees, rolling downs, mountain views and a maximum of sunny envoirment. Blacktop driveway with cul-de-sac providing garages for 3 cars and stable. Imposing 1717 sq. ft. home with full basement built by the present owner in 1953. Attractive living room with fireplace and adjoining dining area of 460 sq. ft. Large picture windows facing the ever changing sea. A very private den with fireplace and view of mountains and sea. A large 18' x 9' modern kitchen with a view of Mt. Baker, full 4-piece bathroom and 2 generous size bedrooms and a rumpus room with help you enjoy living on this gem holding of ocean-front for only $25,000 down payment.

ROCKLAND AVE.
$24,500

Walking distance to town. Why always drive a car? This immaculate stucco bungalow has over 1,200 sq. ft. Spacious entrance hall with French doors leading to a charming living room containing a fireplace and large bay windows. The den with fireplace. Good size electric kitchen with separate dining room, 2 bedrooms with large closets, 4-piece vanity bathroom with tiled walls. Full basement with spare for extra bedrooms, rumpus room etc. High quality automatic oil hot air heating. A new concrete block 2-car garage is located on the beautifully landscaped lot in the choice residential area. For appts. and terms call anytime.

JOHN A. RELLING
388-6658 ANYTIME

P. G. JACKSON LTD.
REALTORS
631 FORT STREET

FAIRFIELD REALTY LTD.

OAK BAY BORDER
FAMILY HOME
3, 4, 5 BEDROOMS
JUST $13,900

Situated on Foul Bay Rd., this older home is in impeccable condition, and the interior is a pleasure to show. On a well landscaped 60x100 ft. lot, this home it Tudor styled and features a 22x15 living room with fireplace, and a 14x12 dining room, both with oak floors, plus an electric cabinet kitchen, and a family room. Upstairs are 3 delightful bedrooms and 3-pce. bath. The full cement basement contains another bedroom or playroom. This home has new plumbing and wiring, (wired for washer and dryer), new OOM package heat, is on sewer, and taxes are a modest $256.00 gross. Close to all conveniences, terms available.

SIDNEY SPLIT LEVEL
6¼% N.H.A.

NOW'S YOUR CHANCE to take advantage of this beautiful 6¼% N.H.A. mortgage. SAVE 2% on today's mortgage market! 4 Bedrooms, cathedral entrance with slate floor, ultra modern kitchen with built-in oven and stove. Intercom to each room, sliding doors to ground level patio and from master bedroom to sundeck. A 5-pce bathroom on one level and a 2-pce on the other level, completely fenced lot, carport, dead end street, makes for no traffic noise. 76' frontage, 1320 sq. feet of luxury.
N.H.A. CARRIES $110 PIT
ASKING $23,500
Frank Whitfield, 385-9765, eves and weekends 385-0510.

VICTORIA REALTY LTD.
716 View 382-8145

GORGE

Brand new N.H.A. home will be completed shortly, consists of 6 rooms, living room, dining room, kitchen and 3 bedrooms. $14,300 mortgage to approved purchaser. 7%. $3,400 cash down payment. Full price $18,900. Call Harold Ware, 382-8145 or res. 382-1461.

NEW—3 BEDROOM
$18,500

Just under 1200 sq. ft. having "L" shape living and dining room, fireplace, 3 bedrooms, full basement with roughed-in rec. room. Immediate occupancy. $5,500 would be cash to mortgage with monthly payments of $101. Call C. or T. Phipps, res. 385-1707.

VACANT
ALBION STREET

Two-bedroom, level entrance home, 2 unfinished bedrooms up. Electric heat, double lot, carport, covered patio. A real nice home in A-1 condition. Price $15,500 with reasonable down payment. Phone P. Polet, 479-7151; eves. 652-1497. Siegg Brothers Lumber Ltd.

150 HOUSES FOR SALE

C. 386-3231
O.
L 1800
O. BLANSHARD
N.
Y REALTY

OPEN HOUSE SAT.
1:30 - 5 P.M.
731 CRAIGFLOWER RD.

3 BRs., Post and Beam, all electric home. Only $17,000. Early possession. Easy terms. URSULA LA LONDE 386-3231

OPEN HOUSE
307 BEAUMONT
SAT. 1:30 - 4:30 P.M.
3 PLUS BEDROOMS

BRAND NEW, SEMI WATERFRONT and immediate possession. Stucco, siding and natural rock exterior. 34-ft. sundeck with view of exciting Esquimalt Harbor and Olympics. Entry hall of Walnut and Black Slate. 16x18 living room with natural rock fireplace. Kitchen finished in Golden Ash. Breakfast area opening to sundeck. 1 five-piece and three-piece bath. Finished rec. room with mural and used brick fireplace. Double carport. $36,000. Please call WANDA STARR 386-3231 or 478-3083.

OPEN HOUSE
SAT. 1:30 - 4:30
1031 RICHMOND

ASKING $16,500. living rm., inline dining rm, 3 bedrms, family-size kitchen. Your hostesses JEAN HICKEY 386-9358 and IRENE DALZIEL 384-8692.

MAYFAIR-BURNSIDE
$9,500

Perfect retirement, a 1-bedroom home that has just been rewired, painted and decorated and is sparkling throughout. Full bright basement, and a brand new storage shed in the back yard. Just on the market, so call BETTY SILVER 386-3231 or 385-2885.

CITY
$10,900

Older 4 bedrm. home with extra lot 40x184.3. ea ZONED MULTIPLE DWELLING. Value in land— Call IRENE DALZIEL 384-8692 or 386-3231.

30-ACRE
COUNTRY ESTATE
SAANICH

Comfortable 3 bdrm. home, full basement, OO heat, drive-in garage, 17 years old. Small barn, chicken house and duck pond. 5 acres good bottom land plus 25 acres in natural state. 10 minutes drive from Town and Country shop centre. This is not subdivision property but priced right at $27,500. For further information and appointment to view, please call REX W. HUGHES 386-3231 or 479-3576.

4 BEDROOMS
NORTHRIDGE

4-year-old cathedral entry home, excellent design for family living. Large L.R. with rsd. hrth. F.P., dining rm. with sundeck off, cab. kitchen with breakfast space, 2 bathrms. 14x18 rec. room area, fenced lot, carport. Best buy in this popular area for just $21,900. Call MRS. FRASER 386-3231 or 477-1411.

FAIRFIELD
3 BEDROOMS

NEW LISTING 14-year-old bungalow with shutters, nestled among very large old trees. Living room with fireplace; 4-pce bath. Full daylight basement. Rec. room 23x13 with fireplace. Plumbed for extra 3-pce. bath. 2-car garage. Only $22,500. Please call WANDA STARR, 386-3231 or 478-3083.

$9,400
CLEAR TITLE
"ESQUIMALT"

Ideally located close to all amenities this home offers a comfy atmosphere. 17x11 living and dining room. Electric cabinet kitchen. 50x120 fenced lot, taxes $34.47 NET. This home deserves your inspection. Please call FRANCEY SALYNUIK at 386-3231 or 384-9549.

ON SEWER

Cedar Hill area. Lot 77x120. Cleared with tree border. View. cul-de-sac, school ½ blk. Price $5,600. Exclusive VERA PIPES, 658-5116 or 386-3231.

BEACHFRONT
SECLUSION

One of the most attractive properties available on the market today. 100 ft. waterfront offers a future building site, overlooking the city and straits. The genuine old board and batten 3-bedroom home is situated well back on the property and commands a view of a restful lagoon. A 25 ft. living room with fireplace, large bedrooms, cab. elec. kitchen and family size dining area makes this a very comfortable home. New OOM heat, on city water. An all year creek and tall trees offers a park like setting on 1.15 acres. Priced to sell at $22,500. Call REX HUGHES 386-3231 or 479-3576.

HIGH ON HILL
GORGE AREA
FURNISHED DUPLEX

Move into the modern 2-bedroom suite on main floor and revenue from upstairs helps pay expenses. Stucco exterior, separate entrances, very clean. Try your down payment on $14,950. MRS. PELLING, 386-3231 or 384-2437.

LOVELY NEW CHARMER

Behind a stone wall, high and dry, trapping all the sun. Modern 1½-year-old with easy, easy housekeeping. 3 bdrms. van. bath. Practical cab. elec. kitchen. Baseboard elect. heating. Lovely spacious L-shaped L.R. and DR with fireplace. Only $17,000 with easy terms, early possession. MRS. LA LONDE or POCOCK, 386-3231.

NEW NHA 7%
NOW UNDER
CONSTRUCTION

Beautiful 3-bedroom authentic Tudor, $22,500.
4-bedroom Colonial, balcony and sundeck, unfinished rumpus room with fireplace, $23,500.

By TECH-DESIGNED HOMES
Byron Price, 1314 Quadra St.
385-2478

4-BEDRM COUNTRY HOME, situated on beautiful Malcolm Island in Broughton straits. Excellent employment in this area. Logging, mining, fishing, etc. Full cement basement. 3 lge lots. Low taxes; close to all conveniences. Pr. $8,000. Ph. 386-7503 or write Mr. P. Kliskila, 1632 Burton Ave., Victoria.

150 HOUSES FOR SALE

B
O
O
B O O R M A N ,
M
A
N

INVESTMENT CO. LTD.
1111 Government St.

OPEN HOUSE
1155 LOCKLEY ST.
SAT. 2 - 5 P.M.

A very low down payment (approx. $750) may be acceptable under the C.M.H.C. plan to put you in this tidy small bungalow. You will like the close carpeted homey living room. Yes no doubt you will like everything about it. See you Saturday

DAR GARSIDE
386-7521

OPEN HOUSE
1718 CARNEGIE CRES.
2 - 5 P.M.
SATURDAY, SEPT. 30

Modern split-level home, 3 bedrooms, large living room, dining room, cab electric kitchen with dishwasher rumpus room or 4th bedroom, and one and one half bathrooms

6¼% $14,000 Mortgage

FULL PRICE only $22,950

For prior viewing call
DELMAR HOEGI
386-7521

OAK BAY

Rocky, interesting, and a challenge to the imagination, if you want seclusion and a panoramic view of the sea, this should be your lot.

Asking $10,000

MRS. CROSS
386-7521

HOME OR PROFIT
HAPPY VALLEY

A cute little bungalow for two on 3 lovely acres with natural LAKE! Real seclusion and charm OH would make popular MOBILE HOME court, as the land is level and the home is ideal for office use.

Asking $12,800, terms

Call DERRICK AURINGER
or PHIL SIMPSON
386-7521

6-YEAR-OLD
3-BEDROOM HOME
$13,200

This well-built home is located in the Glen Lake area. It has a good sized living room, cabinet electric kitchen with dining area, 4 pce. bath, laundry facilities incorporated into the kitchen area and is plumbed and wired for washer and dryer. Fully insulated and automatic hot air oil heating make this a very comfortable family home.

ERIK A. BRUHN
386-7521 anytime

IMMEDIATE
POSSESSION
RETIREMENT OR
STARTER HOME

In handy location on bus line. 2 bedroom, full cement basement home. High view location. Clear title.

Only $14,900
With terms

To view call DELMAR HOEGI
386-7521

WHY WAIT FOR
SPRING?

Save by buying this modern post and beam home for the 1967 prices, receive rent until the present tenants lease expires in March, and then move in. Only 3 years old and situated in the Lakehill District, this home is good value at

$18,500

IAN A. BOORMAN
386-7521

FAIRFIELD-GONZALES
IMMEDIATE
POSSESSION

Here is a hard-to-find combination in an excellent location. Three bedrooms, separate living and dining room, family sized kitchen. Down is a legal 3-room self-contained suite (rented). One block from the waterfront with a sea view, close to bus, schools and shops.

Priced at $18,750

Call ROBERT J. MIKITKA
386-7521
Exclusive listing

3 BEDROOMS
COLWOOD AREA
EXCELLENT VALUE

We sincerely recommend this brand new stucco bungalow situated among other fine homes featuring: 16x15 living room with raised hearth fireplace, 9x10 dining room, elec. cabinet kitchen with breakfast area. The full basement is well planned with recreation and future bedroom area. Oil heat, large lot.

Price $19,950

For appointment to view call
DERRICK AURINGER
386-7521 anytime or res. 479-4106

SOOKE VILLAGE

A very modern, spacious split level FAMILY home with a kingsize wall-to-wall carpeted living room, (21x25) with raised hearth fireplace, 4 twin bedrooms, family room, de luxe bath with separate enclosed shower, carport, freezer room and full landscaped lot.

Asking $23,500

Offers considered and terms arranged

PHIL SIMPSON
386-7521

3 BEDROOMS

This 5-year-old, 3-bedroom bungalow located in an area of newer homes, MUST BE SOLD. Close to schools, designed for a family, it has to be seen to count its many bonuses. The 20x24 family room on the main floor is outstanding, there is a large concrete area for boat-trailer parking in addition to the 2-car garage, outdoor living can be enjoyed in a secluded grape arbor, and the full basement can be developed when necessary.

Asking $23,500

MRS. CROSS
386-7521

F. N. CABELDU LTD.

1212 Broad St. 383-7174
Established since 1930

SOUTH OAK BAY
4-BEDROOM TUDOR

Three years old. Elegant. Convenient. Close to all services. Well sited and landscaped. 6% per cent N.H.A. mtge.

$31,500

GORDON SCHENCK
382-6286 383-7174

FAIRFIELD
FAMILY HOME

Three bedrooms, separate dining modernized. Close to schools and shops. $3,000 handles, early possession.

$13,900

GORDON SCHENCK
382-6286 383-7174

150 HOUSES FOR SALE

MAYFAIR
REALTY
LTD.

Woodward's Mayfair Centre
3153 Douglas St. 386-2955

OPEN HOUSE
SATURDAY, 2 - 4:30 P.M.

Need a spacious, modern, 3-bedroom family home on an extra large sewered lot close to bus and school? Then be sure to see 3059 Admirals Rd (Gorge area). Entertainment size living room, dining room and kitchen. Full basement, 2-car garage, patio fully landscaped to put you in this tidy small bungalow. You will like the close carpeted homey living room. Yes no doubt you will like everything about it. See you Saturday

DAR GARSIDE
386-7521

OPEN HOUSE
1718 CARNEGIE CRES.
2 - 5 P.M.
SATURDAY, SEPT. 30

Modern split-level home, 3 bedrooms, large living room, dining room, cab electric kitchen with dishwasher rumpus room or 4th bedroom, and one and one half bathrooms

6¼% $14,000 Mortgage

FULL PRICE only $22,950

For prior viewing call
DELMAR HOEGI
386-7521

OAK BAY

Rocky, interesting, and a challenge to the imagination, if you want seclusion and a panoramic view of the sea, this should be your lot.

Asking $10,000

MRS. CROSS
386-7521

HOME OR PROFIT
HAPPY VALLEY

A cute little bungalow for two on 3 lovely acres with natural LAKE! Real seclusion and charm OH would make popular MOBILE HOME court, as the land is level and the home is ideal for office use.

Asking $12,800, terms

Call DERRICK AURINGER
or PHIL SIMPSON
386-7521

6-YEAR-OLD
3-BEDROOM HOME
$13,200

This well-built home is located in the Glen Lake area. It has a good sized living room, cabinet electric kitchen with dining area, 4 pce. bath, laundry facilities incorporated into the kitchen area and is plumbed and wired for washer and dryer. Fully insulated and automatic hot air oil heating make this a very comfortable family home.

ERIK A. BRUHN
386-7521 anytime

IMMEDIATE
POSSESSION
RETIREMENT OR
STARTER HOME

In handy location on bus line. 2 bedroom, full cement basement home. High view location. Clear title.

Only $14,900
With terms

To view call DELMAR HOEGI
386-7521

WHY WAIT FOR
SPRING?

Save by buying this modern post and beam home for the 1967 prices, receive rent until the present tenants lease expires in March, and then move in. Only 3 years old and situated in the Lakehill District, this home is good value at

$18,500

IAN A. BOORMAN
386-7521

FAIRFIELD-GONZALES
IMMEDIATE
POSSESSION

Here is a hard-to-find combination in an excellent location. Three bedrooms, separate living and dining room, family sized kitchen. Down is a legal 3-room self-contained suite (rented). One block from the waterfront with a sea view, close to bus, schools and shops.

Priced at $18,750

Call ROBERT J. MIKITKA
386-7521
Exclusive listing

3 BEDROOMS
COLWOOD AREA
EXCELLENT VALUE

We sincerely recommend this brand new stucco bungalow situated among other fine homes featuring: 16x15 living room with raised hearth fireplace, 9x10 dining room, elec. cabinet kitchen with breakfast area. The full basement is well planned with recreation and future bedroom area. Oil heat, large lot.

Price $19,950

For appointment to view call
DERRICK AURINGER
386-7521 anytime or res. 479-4106

SOOKE VILLAGE

A very modern, spacious split level FAMILY home with a kingsize wall-to-wall carpeted living room, (21x25) with raised hearth fireplace, 4 twin bedrooms, family room, de luxe bath with separate enclosed shower, carport, freezer room and full landscaped lot.

Asking $23,500

Offers considered and terms arranged

PHIL SIMPSON
386-7521

3 BEDROOMS

This 5-year-old, 3-bedroom bungalow located in an area of newer homes, MUST BE SOLD. Close to schools, designed for a family, it has to be seen to count its many bonuses. The 20x24 family room on the main floor is outstanding, there is a large concrete area for boat-trailer parking in addition to the 2-car garage, outdoor living can be enjoyed in a secluded grape arbor, and the full basement can be developed when necessary.

Asking $23,500

MRS. CROSS
386-7521

F. N. CABELDU LTD.

1212 Broad St. 383-7174
Established since 1930

SOUTH OAK BAY
4-BEDROOM TUDOR

Three years old. Elegant. Convenient. Close to all services. Well sited and landscaped. 6% per cent N.H.A. mtge.

$31,500

GORDON SCHENCK
382-6286 383-7174

FAIRFIELD
FAMILY HOME

Three bedrooms, separate dining modernized. Close to schools and shops. $3,000 handles, early possession.

$13,900

GORDON SCHENCK
382-6286 383-7174

150 HOUSES FOR SALE

OPEN HOUSE
SATURDAY, 2 - 4:30 P.M.

Need a spacious, modern, 3-bedroom family home on an extra large sewered lot close to bus and school? Then be sure to see 3059 Admirals Rd (Gorge area). Entertainment size living room, dining room and kitchen. Full basement, 2-car garage, patio fully landscaped to put you in this tidy small bungalow. You will like the close carpeted homey living room. Yes no doubt you will like everything about it. See you Saturday

DAR GARSIDE
386-7521

EXECUTIVE HOME

Capture the excitement of this BRAND NEW LISTING. 1240 square feet of excellent planning in a 3-bedroom bungalow. FULLY FINISHED UP AND DOWN (Rec room, fourth bedroom and powder room down). Features L-shaped living and dining room with glass doors to sundeck, lovely valley views and fully landscaped lot. Genuine value at $24,500 and SHHHHH a 6¼%!! mortgage. Be the king of the castle. Call ALF PORCHER, 386-2955, 384-5823.

BUY OF THE WEEK

Take advantage of the 7 per cent interest rate on this brand new 3-bedroom NHA financed home, offering 1200 sq. feet plus a full ground entrance basement, roughed in. Many extra features included. Carport and sundeck, 2 fireplaces, walnut feature wall, gleaming hardwood floors throughout. Ash cupboards. Priced at only $23,950. Excellent terms. Call RON CROW, 386-2955, 388-4855.

ANOTHER NEW MODEL

Built on a dead end street, contemporary designed, and a home that takes full advantage of a beautiful wooded setting at the rear. Planned for the family with 2 or 3 children, there are 3 bedrooms, 1½ baths, 18x14 living room, and dining room with sliding glass door to sundeck, w-w carpeting, basement with room for development. Lakehill district. Total price $23,500. Please call TED CHARTRES to view, 386-2955, 385-8508.

BURNSIDE

A large 2-bedroom home with a private 2 bedroom suite upstairs. The lot has a 100 ft. frontage and has several fruit trees. This is a well constructed home with a garage in the full basement. Hot water heat, double plumbing. This property is priced for fast sale at $19,900. To view call RON CROW, 386-2955, 388-4855.

$10,900
2-BEDROOM BUNGALOW

This modern, stucco home is located in an excellent district close to shopping centre and transportation. Comfortable living room with fireplace, cabinet kitchen, bathroom and utility room. Will be decorated in your choice of colors. Call JIM ALLAN, 386-2955, 478-4042.

COOK ST. AREA

only $9,500 full price with $2,500 down payment. Three or four bedrooms. Heavy wiring, living room with fireplace, elec. kitchen, full basement with auto oil heat. For appointment to view call ON BLOOMFIELD, 386-2955 or 382-8536 Res.

DOLL HOUSE
SIX-TENTHS ACRE

Stucco mini-house on cement foundation, suitable for one or two only. Seclusion with convenience $8,350. TERMS AVAILABLE. ALF PORCHER, 386-2955, 384-5823.

4 BEDROOM, NO STEP

Custom built bungalow, No. 1 oak floors throughout, loads and loads of storage, drive-in garage. Huge lot, on charming no-through street. Schools, bus and shops all handy. If you're looking for quality, call ALF PORCHER, 386-2955, 384-5823.

HAGAR & SWAYNE LTD.
610 Yates Street 384-0531

VLA EXECUTIVE
CORDOVA BAY

Here is the ideal home in a parklike setting of 1.38 acres. The 1300 sq. ft. modern home consists of 2 large bedrooms, massive living and dining rms., utility, spacious finished rec. rm., 3rd bedroom or den and 2 full bathrooms. Carport and double garage, large patio and sundeck off kitchen. Asking $36,500. Terms.

DON ROBBINS 384-0531 MADGE HOLE 382-5369 385-7161

4 BEDROOMS
$11,500

Family home in Oaklands school area. Large electric, kitchen with eating area, living room, 2 bedrooms, 3-pce. bathroom on main floor, 2 roomy bedrooms up. New wiring, extensive renovations nearing completion. For more information call

MADGE HOLE 382-5369 DON ROBBINS 384-0531—24 hrs. Res. 385-7161

STUCCO BUNGALOW
WHITE AND CORAL
SPARKLE PLENTY!
$15,800

This glittering bungalow is well located—between Oak Bay Avenue and the big shopping centre on Foul Bay Road—offering living room with fireplace and soft green wall-to-wall carpeting —two bedrooms—roomy kitchen—utility room — oil-o-matic heating — separate garage. The lot is beautiful with cement walks—shrubs a riot of colourful roses — a covered patio — and even a private bath for the birds surrounded with flowers! This immaculte home is gleaming inside and out. Someone is going to be very proud to own it. If it is you please call—

Gladyce McLure, 384-0531

FOUR BEDROOM, 2 BATHROOM home with rough-in for 3rd bathroom located in the Gordon Head district, has completed rumpus room with fireplace, shake roof, shutters, double carport with sundeck, landscaped and ready for immediate occupancy. Partial seaview. Dn. payment $10,200 and monthly payments of $128 P.I. A beautiful family home with luxury.
Pine Home Builders Ltd. 477-3081

OAK BAY

Charming older 3-bedrm bungalow with full basement located in south Oak Bay on pretty piece of property. LR with FP, DR, large kitchen with nook, oil H-A heat, separate garage, utility and sewing rooms. View by appointment. Low taxes. Price $20,300.

R. F. HARRIS.
383-7174 OR 477-2998
F. N. CABELDU LTD.

150 HOUSES FOR SALE

PEMBERTON
H H
O 1002 GOV'T O
L 384-8126 L
M M
E E
S S

"SINCE 1887"

50 COLOR PHOTO
WINDOW DISPLAY

IMMEDIATE
POSSESSION ! !

2030 CASA MARCIA

—is now ready for occupancy! If you have a larger family and require SPACE for all activities see this. Over 1500 square feet finished and almost as much again if required. There are now 3 bedrooms, 3 bathrooms, lovely carpeted living room, family size kitchen and dining alcove. SEA VIEWS. All this and more offered for

$31,500

Drive by if you wish, then call for the key.
384-8126 MR. GREENE 385-0795

NEW LISTING
BRAND NEW HOME
COLWOOD AREA
PRICE $22,950 (TERMS)

Located at 2739 Vantilburg Crescent—just off Goldstream Island Highway opposite Colwood Golf Course, in a beautifully treed area of new homes. Over 1200 sq. ft. of exceptionally well-built home ready to move right in. 3 Bedrooms, large Living-dining room in line with raised hearth. Hardwood floors throughout. High basement with roughed in rumpus room. Drive-in garage plus a carport and sundeck. concrete driveway. Kitchen cupboards and bathroom vanity will be finished to suit purchaser. For further particulars and appointments to port and sundeck, 2 fireplaces, view, call TED PARTRIDGE. 384-8126 or 382-8305.
Exclusive.

CLOSE TO EVERYTHING

This well-built older home is close to transportation, in the city on a quiet street, close to the Veterans' Hospital, and close to perfect for a retired couple.
—Built on the thru hall plan, living room has fireplace.
—Spacious kitchen, wired for electric range.
—Two bedrooms, 10.6x12 and 10.6x11.
—3-Pce. bathroom.
—Full cement basement, lined.
—Copper piping, copper hot water tank (electric).
—Package oil heat. Basement garage.
—Taxes only $197.47 gross.
—Small garden with fruit trees and berries.

FULL PRICE only $10,500

$3,000 down handles — Clear Title
384-8126 W. Woodley 384-3916

THIS HOME HAS
EVERYTHING

High location with a Sea View over Cordova Bay, its a custom built home of unique design and completely finished from the grounds up. Ground floor offers entertaining centre off the spacious foyer, open cloak room, den with fireplace, and bar, spacious recreation room. There is also a lovely guest room with private bathroom; a luxuriously carpeted stairway leads to 3 bedrooms, 2 bathrooms a huge living room, combination and a beautiful sunny kitchen with large nook. Over 2500 sq. ft. of luxury living space. Double garage with large sundeck above. The grounds are expertly landscaped.

ALL FOR $42,500

For full information on this beautiful home, call
384-8126 Mr. W. D. Check 658-5687

COSY COTTAGE

Close to the bus stop and overlooking the CEDAR HILL GOLF COURSE — just right for the person or couple who enjoy a small garden and a country atmosphere. This 2-bedroom home enclosed in a lovely setting of flowers, shrubs and fruit trees, makes an ideal retirement home at a price one can afford.

$8,900—CLEAR TITLE

For the handy man, a NHA loan might be arranged with a very low down payment — New listing.
384-8126 MR. GREENE 385-0795

ENGLISH
TUDOR COTTAGE
$17,500—ESTATE SALE

We seldom have the privilege of offering for sale a MINIATURE MANSION — tucked away in a quiet seclusion — yet so close to all amenities. This home is unique in design and craftsmanship and comprises 20 ft. living room with open fireplace, formal dining room, family size kitchen, den, 3 bedrooms. Front attached garage. Delightful garden with fruit trees. Please phone FRANK BUTLER for appointment to view at
384-8126 OR 479-7377

RETIRED?
ENJOY THE PRESENT
INVEST IN THE FUTURE!

This is an unusual property that will interest you!
It comprises a pretty, spacious, 2-bedroom stucco bungalow at the border of SOUTH OAK BAY and RICHARDSON, nicely secluded among the trees and isolated from other properties.
This property has been regularly sub-divided and includes 2 VALUABLE SEWERED BUILDING SITES which will steadily increase in value as urban growth continues. Buy now, enjoy the shelter and seclusion of this home, and when you sell, look forward to a capital gain!
For detailed information on this unusual opportunity, call 384-8126. MR. GREENE, 385-0795.

TEN MILE POINT
PRICE REDUCED
NOW! $49,500

Here is a 4-bedroom bungalow individually designed and engineered for comfort and styling, built with top quality materials to assure you minimum maintenance — featuring —
—Anderson patio doors and window walls.
—Built-in oven and cooking units.
—Three bathrooms.
—Covered deck plus secluded patio.
—Large beautifully treed lot with view.
—Fully finished lower level includes an extra large family room with fireplace, utility room, extra bedroom and bath.
—For further details phone
CLIFF ANDERSON, 477-3994 or 384-8126.

GEORGE HOSPITAL AREA
WATERFRONT
4 BEDROOMS — 2 BATHROOMS

App. 1900 sq. ft. of lovely home on quiet st. — close to town — Mayfair — Wesley — 20x15 living room, 12x10 dining room, large family kitchen with range and fridge, oak floors throughout — high cement basement finished rumpus room 36x12 — sep garage, extra blacktop parking — owner will carry balance with App. $7000 down on price of $36,900.

ERIC PORTER
385-0022—479-1667
Res. 656-4129
Royal Oak Properties

IMMEDIATE POSSESSION
NEWTON STREET
$10,900 FULL PRICE

SOLID FOUR ROOM BUNGALOW, full basement, clean condition. Near new OIL FURNACE, NEW WIRING PLUMBED FOR WASHER AND DRYER. Through hall plan, BRIGHT CLEAN LIVING ROOM, OPEN FIREPLACE. LARGE CABINET KITCHEN and dining area. NEW COUNTERS AND STAINLESS STEEL SINK. Two bedrooms plus EXTRA IN THE BASEMENT. This SOLID HOME SELLING AT $10,900 full price with GOOD TERMS, balance at $75.00 per month. To view dial Cliff Stretch at 382-9143 or 383-7436.
Victoria Realty Ltd.

150 HOUSES FOR SALE

JOHNSTON & CO. LTD.
Realtors
Established 1903
1306 Broad Street 385-2471

OPEN HOUSE
1579 KENMORE
SAT., 2 - 5

From the gleaming parquet floors to the distinctive lighting fixtures, this brand new home shows the hand of the master craftsman. Large living room with fireplace and glass doors leading to a lovely sunneck. A compact, model kitchen and separate dining room add to the joy of homemaking. Three good sized bedrooms, master bedroom is en suite, and plenty of cupboards for all your needs. Full cement basement, semi-finished in recreation room and fireplace, plus space for extra rooms if necessary. The discriminating buyer will appreciate the spaciousness of 1586 sq. ft. of living area at a price of $26,500 with good terms. This must be seen.

Call MRS. MARGARET FRY
385-2471

OAK BAY BEAUTY

Seclusion in the heart of things this beautifully constructed home, nestled among shade trees, on a large lot is an executive's dream. Charming formal living room; family room is a delight. Four large bedrooms, two full bathrooms. Full price $34,900. To view, please phone MRS. ELLEN SPEERS, 385-2471.

HOME AND INCOME
LOVELY AREA—$16,500

Good three bedroom home plus a lovely suite in basement. Nice district, near shops, bus and schools. Some appliances included. KINDLY CALL MRS. WEBB res. 477-3095, 385-2471.

MOVE RIGHT IN

Empty store with living quarters. All offers considered. Asking $11,500 with terms. (Near Portage Inlet.) For this opportunity, phone L. GILES 385-2471 (anytime).

IT'S A HANDY BEAUTY
Near Shelbourne

Tidy and Cosy, no-step three bedroom bungalow. Everything so handy and convenient from fireplace in fair-sized living room, to electric range in kitchen with ample eating area and tidy utility plumbed for washer and dryer. Dandy double garage. Be sure to see this today. L. GILES 385-2471, res. 479-1800.

A "WEE" PRICE

Buy large value in this white stucco bungalow — low taxes — low heat bills. Situated conveniently to bus and shopping centre. Two bedrooms, vanity bathroom, walk-about kitchen with quaint eating area. Cosy living room with fireplace. Few steps, separate garage. "Wee" price $11,500. Call SIMON FLETT 385-2471 (anytime).

ATHLONE WOODS
GRACIOUS - SPACIOUS
On cul-de-sac

7 Rooms — one year old. Lovely large living room, dining room and 3 bedrooms. Nice den, rec. room and plenty of space for another. B.R. in full basement.
FULL PRICE — $24,950 — terms.
Call MRS. BELL, res. 386-7138 or 385-2471 (anytime).

CEDAR HILL CROSS RD.
ATTRACTIVE 3-YR.-OLD
HOME

3 Bedrooms, spacious living room, in-line dining, bright cab. kit. Well developed full basement with large rec. room, panelled den, dr-in garage
FULL PRICE $20,500. NHA — 6¼ per cent MTGE.
Call MRS. BELL, res. 386-7138 or 385-2471 (anytime).

UNIVERSITY
REALTY LTD.
3639 SHELBOURNE ST.
IN THE PLAZA
477-1855

NEW HOMES
OPEN FOR INSPECTION
SAT. 1:30 - 4:30 P.M.
SEPT. 30th

PANORAMIC VALLEY
AND SEA VIEWS

EAST SAANICH ROAD TO
STELLY'S CROSS RD.
TO CHATWELL DRIVE-
HAIDEY TERRACE

POSSIBLE V.L.A.

$19,900 — $24,900

GOOD TERMS

GEORGE THORNELOE
AND FRANK NEWTON
IN ATTENDANCE
PHONE 477-1855

FAIRFIELD
$15,500

Near Hollywood Crescent. 2 bedrooms, living room with fireplace, dining room, cabinet kitchen, plumbed for washer, full cement basement, new gas furnace and copper piping. Sea view from sun porch. Call

ANNE STACEY, 384-6384

STEPLADDER SEA VIEW
GORDON HEAD
BUT . . .

You'll be so taken by all the other fine features you won't mind, or notice. A really fine family home with loads of cupboards (double in each of the 3 bedrooms). Large bright dining room. 2 patios, large entry hall double door'd for ease of furniture. Bow front window, shake roof. Fine homes like this one sell fast. Call today and don't miss your chance. Full price $21,500.

DOUG BAVINGTON
388-5057

C. N. MONTAGUE
CO. LTD.
1028 Blanshard at Fort 384-9318

ONCE IN A WHILE

We come across a superior home, custom built for a very particular person. We have been favoured with the Exclusive Listing of this most attractive bungalow in a beautiful setting — a fully insulated (walls and ceiling) home in immaculate condition. Extra large living and dining area, a large master bedroom with adjoining bathroom, a large 2nd bedroom — sparkling cabinet kitchen natural wood — full basement with panelled rumpus or bedroom, 2-piece bathroom — laundry room, garage-workshop. From rear, nice garden and landscaping. This indeed is a home to be proud of. Many extras too numerous to mention. $21,000 Firm. Terms to good covenant. View by appointment only. Exclusive Mr. Betts 384-9318, 384-2498.

OPEN HOUSE
SAT., 30., OCT. 1, 2 - 5 P.M.
1897 SKYLARK PL.
GORDON HEAD

Executive new home for sale by builder. Floor area 2,400 sq. ft. 4-BR, LR, DR, recreation room complete with bar, kitchen complete with de luxe model refrigerator, automatic dish washer, drop-in range and sink disposal unit. Wall-to-wall carpet in hall, living room, dining room, and master BR. Beautiful sea view. Mr. S. Aasebo, 477-3420.

150 HOUSES FOR SALE

KER & STEPHENSON
LIMITED
385-3411

SERVING VICTORIA FOR
OVER 60 YEARS

"LOW RATE MORTGAGE
FOR PRUDENT HOME
BUYERS"

Yes, this 3-bedroom home only 3 years old offers large 6 per cent morigage. Situated close to the University and Racquet Club. With full cemen. basement and large recreation room is just what you are looking for. Call me

LARRY WAGNER
385-3411 477-2989

for further details

PRICE $22,500

TRADE YOUR
EQUITY INTO
THESE NEW HOMES

If you have $6,000 equity and wish to improve your environment see these two

GLEAMING
NEW HOMES

3 bedrooms each, 1½ bathrooms, full basement, hardwood floors throughout, priced at $24,950 and $25,950. Mortgage interest 7¾ per cent. For information contact Mr. Fitzsimmons or Mr. Rayner.

385-3411

UPLANDS
"BEST VALUES"
$31,500

We know of no home in this top residential area that offers so much for so little. This charming semi-bungalow, with a glimpse of sea and mountains, is a perfect home for the business executive, or retired couple who wants to enjoy life in comfort and dignity. The accommodation offers either three bedrooms and a den, or four bedrooms. There is a lovely living room, dining room, two complete bathrooms, one on main floor and one up. A high dry basement and a delightful and easily kept garden. Further particulars gladly given.

Mr. Speed 385-3411

NOW IS THE TIME
TO SECURE THIS
NEARLY COMPLETED
DWELLING

Situated amoung the firs, which allows you a certain amount of privacy and seclusion, consists of 3 bedrooms, 1½ bathrooms, large living room and dining area, hardwood floors, large sundeck off the space saver kitch

151 COUNTRY HOMES AND PROPERTIES

NATIONAL TRUST CO. LTD.
388-5451

LOW DOWN PAYMENT
BRENTWOOD

View property — 3-BR fully modern, 4-years old. Built-ins with cabinet kitchen. Reasonable priced. Try your down payment, you may be lucky.

CONTACT ALEX IZATT
652-2133 RES.

COUNTRY LIVING
AT ITS BEST

In this new modern Tudor style home of approximately 1350 sq. ft. The large living room has accent walls of old brick. L-shaped dining room convenient kitchen with adjacent family area; 3 large bedrooms, master en-suite. Unobstructed sea view and country atmosphere to enjoy from the two sundecks. Double carport and full basement, large yard. Price $22,900.

To view call
FRANK MARSHALL at
385-8633

SIDNEY

Three years old large 3-bedroom home. Fully modern 6¼ per cent N.H.A. mortgage can be assumed. Try your offer and down payment.

CONTACT ALEX IZATT
652-2133 RES.

CENTRAL SAANICH
EXECUTIVE HOUSE

Brand new 1800 sq. ft. of luxury living. 3 BR could be 5. Plus Rec Room. Master bedroom, en-suite plumbing. Excellent financing is available. Try your offer.

CONTACT ALEX IZATT
652-2133

NORTH SAANICH
38 ACRES PLUS HOUSE

Terrific opportunity — $1300 per acre for the works. All view property. Terms available.

CONTACT ALEX IZATT
652-2133

PARKSVILLE - QUALICUM

273-ACRE RANCH IN GARDEN OF EDEN

3 mi. from town — Timber, approx. 1 million — 50 acres cleared — 1,400 sq. ft. ranch house — all built-ins. Mountain view — top spot for cattle and horses. $65,000. Exclusive with Matt Madsen. (Eves. 248-6525)

NEW—FULL BASEMENT

Cathedral entrance 2-BR home with fireplaces in living rm and rumpus — hardwood floors — Ash cabinet kitchen — dining area — vanity bath — lots of room in basmt. for handyman — carport. This home is the discriminating buyer who wants good value for his dollar. Only $16,800. See Andrew Pearson. (Eves. 248-3725)

BUILDING LOT—FINE AREA

Stone's throw to beach with access — 72'x120' — nicely treed — water service — Won't last long at $1,500 with $150 down — $30 mo. — 10 per cent off for cash!! See Andrew Pearson.

SEWERED LOT — ZONED COMMERCIAL

Ideal bldg. site near school, shops and post office — 62'x144' — corner grocery — duplex, etc. — or medium range building! — Sewer of course — $3,300. DON'T MISS THIS ONE! See Andrew Pearson.

PARKSVILLE REALTY CO. LTD.
Box 112, Parksville, B.C. Ph. 248-3216

HALF-ACRE LOTS
MALA HEIGHTS
$2,100 UP

Serviced lots overlooking Saanich Inlet on a quiet side road close to the Island Highway will give you a beautiful site for that country or retirement home you are looking for. For full details, please contact

J. H. FORD 384-1863
A. L. WAGNER 477-2989
or 385-3411 anytime

SEVEN-MILE CIRCLE
CHOICE ACREAGE
$10,000 TO HOLD

A compact block of 245 acres close to the Island Highway. Ideal for development as

TRAILER PARK

or other recreational purpose as it lies contiguous to Victoria's largest park. To be sold in one parcel at the low price of $350 PER ACRE. For further details please contact

J. H. FORD 384-1863
A. L. WAGNER 477-2989
or 385-3411 anytime
KER & STEPHENSON LTD.

BRENTWOOD
PROPERTIES LTD.

SMALL HOLDING

Comfortable 3-bedroom home — oil heating — part basement. In quiet country area. Over ½ an acre of desirable property with apple, plum and pear trees. Some outbuildings. $ per cent Mortgage. Terms. Price $11,950.

CENTRAL SAANICH

Lovely ½ acre building lot cleared and ready for the house of your choice. In an area of better homes. Trees and seclusion. Piped water. Price $4,500.

FABULOUS VIEWS

Some of the last high view property on the Saanich Peninsula. FIVE acres on piped water. Price $35,000.

Call Jim McKevitt 652-2078 or office 652-1141

GARDENER'S DELIGHT

Gladiolus, Roses, Marigolds, vegetables, etc., 1.8 acres of this in a Sylvan setting. Comfortable 3-bedroom home and heated greenhouse as well. Close to all Sidney facilities.

Only $17,500
656-1154 K. DROST 656-2427

INSTANTLY APPEALING!

This lovely family home has 1,450 sq. ft. of living space in a choice area of Sidney. Three bedrooms, large living room with fireplace, full concrete basement, and separate two-car garage. Quick possession as owners have built elsewhere. $22,900 (terms).

656-1154 Mr. Elwell 477-3988

GORDON HULME LTD.
Serving the Peninsula
OPEN SATURDAYS
2444 Beacon Ave., Sidney 656-1154

6% FINANCING

18 miles from Victoria, 1¼ acres half block from the sea and 2 blocks from elementary school. 1600 sq. ft. 3-BR home or 2 and family room, 2 bathrooms, 3 furnished cottages bringing in revenue of $140 per mo. (could be increased). Room to build more cottages and you can rent them as fast as you can build them in this fast growing area. Present rentals will make your monthly payment. The whole package including furniture in cottages for $23,250 with 6 per cent terms. Old age only reason for selling. Exclusive with Ralph Sinden 382-7276 or 384-4309.

Town & Country Realty Ltd.

OPEN HOUSE
1049 CLARKE ROAD
1032 CLARKE ROAD
BRENTWOOD
Sat. 2 to 7

Please see photographic display ad. Call DON BACON, 388-4539. J. H. Whittome & Co. Ltd., 1706 Fort Street.

151 COUNTRY HOMES AND PROPERTIES

SOOKE
Conder Realty Ltd.

Waterfront lot East Sooke—$4,500

Lots close to school $1,200 each

Lots on paved road $1,350 each

Excellent Family Home with 3 bedrooms—$15,500

3-room Home on large treed lot close to transportation—$7,900

3-bedroom home on 1 acre $7,000

Phone MRS. GOLDIE
642-5823 or 642-5426

1 lot 95' on Lochside Drive overlooking Cordova Bay, going at $3,300. Contact R. W. Frost, 382-7276 or 656-1616.
Town & Country Realty Ltd.

SIDNEY REALTY LTD.
Specialists in retirement properties in Central and North Saanich. Ph. 656-2622 Sidney.

152 WATERFRONT PROPERTIES

"WATERFRONT"

A best buy on today's Market

Beautiful home with tons of extras. Large 7 per cent mortgage. Close in but eligible for VLA. Your own jetty, two-car port and paved parking for many more.

For full details call RACHEL or ART PARSONS AND TRY AN OFFER OF ONLY $42,500.

385-8741 (24 hrs)
Northwestern Securities Ltd.

SOOKE WATERFRONT

Look for our sign just a few blocks past the Business District of Sooke. With approx. 175 ft. of beach frontage, this property enjoys a commanding view of Sooke Harbour adjacent to the Government Wharf. The older home is very livable, and there is a separate guest cottage, plus chicken house. As the price is only $18,300 for this 1.36 ac. property, early action is recommended!

P. ELWELL 477-3988
656-1154
GORDON HULME LTD., SIDNEY

SEAFRONT
WEST COAST RD.

Over 1,000 feet of superb ocean frontage with fine beaches and rocky promontories. Near Otter Point. Hydr services available. Owner may consider subdividing in three or four pieces. Full price $45,000. See our sign on property. Call Mr. Carpenter or Mr. Hope, 388-5555 anytime. B.C. Land, 922 Government Street.

GALLEON BEACH
HORNBY ISLAND

$39.50 down, $39.50 a month buys you your choice retirement waterfront lot. King sized, treed, level, safe beach, terrific marine view. Priced at $3,950 and $4,250. Phone or write Jack Coates, or Frank H. McLaughlin, evenings 758-7672 and 758-5112. Nanaimo Realty Co. Ltd., at 754-2011, 17 Church Street, Nanaimo, B.C.

BEAUTIFUL SATURNA ISLAND

SEAFRONT ONE-ACRE LOTS, treed, easy access to pleasant sloping shoreline. 145'x220' seafront. $3,950. Your own terms. 6 years to pay. For plan, phone 385-3471 or 384-7128. D. HAWKES LTD., 817 Fort, Victoria.

WATERFRONT
$35,500

FIVE BEDROOMS — Three Bathrooms. 2400 square feet of quality construction — a beautiful one year old medallion home proving boating and winter anchorage at your doorstep — we do not believe that you can find a waterfront home anywhere that is comparable for value. Call Mr. Yells, 382-2101, Res. 383-5039. Harry Foster Ltd.

BEAUTIFUL VIEW
WILLIS POINT
BRENTWOOD BAY
Large Lot

Well-built 2-bedroom house. (Needs finishing inside.) Large living room with fireplace. Kitchen and sundeck. Price $15,900. Terms. Call MRS. BELL, res. 386-7138, Johnston & Co. 385-2471 (anytime).

NORTH SAANICH WATERFRONT HOME

Half acre lot with custom-built home, 3 years old, 1,450 sq. ft. on one floor, 1,000 sq. ft. lower floor; completely furnished. 3 bathrooms, recreation room, 27 x 12, with fireplace. Easy access to beach and boat mooring. Best construction throughout. Wonderful view. Price $39,950. Please ask for W. JONES, 383-4117. Res. 383-8303. Leach and Sparks Ltd. — 1119 Blanshard St.

23 ACRES
WATERFRONT

Within 5 Mile Circle. Gentle slope to over 900' of sheltered waterfront. Tentative subdivision plan for 73 lots. For details phone 385-6741.

DON FRASER
Northwestern Securities Ltd.

WATERFRONT LOTS

Two beautiful lots with trees and spectacular views. One faces south to Olympics, one northeast to Gulf Islands. $9,950 and $16,000 for ½ acre. Also seaview lot Mill Bay, $4,950. Good beach, boat ramp nearby. Call MRS. WEBB, res. 477-3095, Johnston & Co., 385-2471 (anytime).

2 WATERFRONT LOTS

Approx. 70 frontage x 65' deep. West Coast Rd. 7 mi. past Sooke Village. Lease hold. Asking $2,200 ea. Present all reasonable offers. R. L. Berg strom 382-8554 or 382-7276.
Town & Country Realty

SASEENOS DISTRICT

Lovely waterfront property. Ideal family home or retirement. Fruit trees, etc. Reasonably priced, good terms. Near stores, schools, city water, power, etc. Courtesy to agents. Exclusive. C. H. Cyr, 642-5544. J. A. Henderson Realty Ltd., 385-9741.

"COAL POINT LANE"

C harming waterfront 2-bedroom home with den. Large living room and kitchen. Completely renovated inside and out. Asking price $28,000. Call Bob Long 383-6651 or 382-7276.
Town & Country Realty Ltd.

"BY THE SEASIDE"

3-bedroom home with all conveniences and many extras, including a 16' clinker built boat with inboard engine all for $20,000. Contact R. W. Frost 382-7276 or 656-1616.
Town & Country Realty Ltd.

5.2 ACRES OF GOOD FIR spruce and balsam on creek, good building site or suitable for trailer park. 642-5655.

153 WANTED TO BUY HOUSES

LARGE HOUSE WITH 2 OR MORE bedrooms, full basement, in Fairfield or Oak Bay. May be in need of some work, decorating, etc. Price approximately $10,000-$15,000, $1,500-$2,000 down. 384-4231 after 5:30. 386-2695

URGENT REQUEST

2-BR homes in any good district, cash clients. Immediate appraisal. $14-$17,500 range. Please call Ed Roberts or Leo Pigert, 385-8794 anytime. Clarke & Wallace Realty.

WANT A FAST SALE?

Greater Victoria Rental Home Buyers Ltd. will buy your home for CASH—Call 388-5212 and talk it over.

NORTHRIDGE OR VICINITY. I have a genuine buyer for a 3-bedroom home. $6,000 cash available. William Rogers, J. A. Henderson Realty Ltd., 385-9741, 652-1891.

CASH CUSTOMER WANTS 2-BEDroom basement home, close to bus, high location preferred. Approximately $14,500. Lev Moillilet, Island Homes Ltd. 386-7545, 658-5275.

WANTED—OLDER HOMES NEEDing repairs between $6,000 and $10,000. Olympic Homes Ltd., Don Butler. Office 386-8385, Res. 477-3220.

2 OR 3 BEDROOM, BASEMENT house in good area, condition unimportant. 382-3761.

PRIVATE — WANT 2-3-BEDROOM home with $2,500 down. 385-6290.

153 WANTED TO BUY HOUSES

COLONY REALTY NEEDS YOUR HOUSE NOW! ! ! Listed below are some of our buyers.

• • • • • • • •

Have several clients for waterfront homes, any size, age or condition, to $35,000. MRS. FRASER 477-1411 or 386-3231.

• • • • • • • •

3 bedrooms, no basement. Some seclusion. BETTY SILVER, 386-3231.

• • • • • • • •

Mr. Fixit needs homes, how about yours? BETTY SILVER, 386-3231.

• • • • • • • •

Urgently need small home, any condition, in Fairfield or Oak Bay. Up to $9,000 cash. Also 3 BR full basement VLA property in Saanich, $22,000. FLO PELLING, 386-3231 or 384-2437.

• • • • • • • •

If your property measures 17,424 square feet at least it may be V. L. A. I'm most anxious to show such to my clients. Please phone MRS. LA LONDE 386-3231 or 384-6736 anytime.

• • • • • • • •

To $26,000 in Esquimalt, 3 bedrms., something fairly new with character. Please call WANDA STARR, 478-5063 or 386-3231.

• • • • • • • •

Needed urgently, 4-rm. cottage for retired folks. Any bus line area. $11,000 cash. Please call ETTIE POCOCK. 386-3231 or 479-1533.

• • • • • • • •

Again I am in dire need of older homes to renovate for cash buyers. Call JEAN HICKEY, 386-3231 or 386-9358.

• • • • • • • •

IRENE DALZIEL Needs:

3 bedroom home in Gorge or Cook area, rumpus room—up to $19,000.

2-bedroom home in Fairfield, prefer full basement, up to $15,000.

2 or 3-bedroom with basement, Royal Oak. Must have seclusion, up to $20,000.

Call now 386-3231 or 384-9692.

• • • • • • • •

URGENT — Four little girls and their baby brother need a 4-bedroom home for their parents. Must be plumbed for at least 2 bathrooms. Please call WANDA STARR 386-3231 or 478-5083 anytime.

• • • • • • • •

Desperately in need of 2, 3 bdrm. home in Esquimalt or Gorge area, Call JEAN HICKEY, 386-3231 or 386-9358.

• • • • • • • •

CALL COLONY NOW! 386-3231

CAN YOU HELP?
No. 1 UNIVERSITY AREA
UP TO $23,000

Clients require 3-bedroom home with basement. May accept 2 bedroom home with basement.

No. 2 QUADRA-LAKEHILL
ALL CASH TO $16,000

Alberta client requires 2-bedroom home for retirement. Has preference for Quadra. May consider other good residential area.

Please phone in confidence to
HERB HODGSON
382-2101 res. 382-3835
Harry Foster Ltd.

MONEY ! ! !
MONEY ! ! !
MONEY ! ! !

I have a client with $300,000 cash who wishes to purchase a 2 or 3-bedroom home in a nicely treed area the home

MUST

have a large living room and dining room but no panelling in these two rooms, also space for a dishwasher in the kitchen. To inspect, please call Russ Fitzsimmons anytime at 385-3411.
KER & STEPHENSON LTD.

ANOTHER
URGENT
REQUEST

For a 2-bedroom home. Must have a very large living and dining combination.

AND

A side-by-side duplex. Any good area. Please call MRS. MARY HOLIZKI, Newstead Realty. 382-8117 or 658-5776.

UPLANDS, BEACH DR.
or CADBORO BAY

Wanted for client 3 or 4 bedroom executive type house, large living room and family size dining room required, recreational room or family room if possible. At least 2 bathrooms — double garage or carport. $35,000 to $45,000 bracket.

PHONE DON SMITH ANYTIME
Office 384-0531 Res. 477-6181
HAGAR AND SWAYNE LTD.

WONDERING??

Whether to sell? How to sell? What price to ask? What firm to deal with?

Except for one listing, I am "SOLD OUT." Give me a call for responsible advice and the benefit of 10 years' experience. Member M.L.S., etc.

BRYAN LEVERTON
REAL ESTATE
385-8012, anytime

APARTMENT DWELLERS
UNHAPPY

Require modern 2-bedroom bungalow with or without basement, in good area, up to $18,000. Buyer anxious.

Please call L. W. Murray, 385-8771 (anytime
BROWN BROS. AGENCIES LTD.
1125 Blanshard Street

HOMES NEEDED

I have buyers waiting for all types of homes. Let me discuss selling your home at no cost or obligation to you. For fast action and satisfaction call BETTY SILVER, 386-3231 or 385-2885, COLONY REALTY LTD.

Urgently needed 2 bedroom home with or without basement, preferably Fairfield district, for retired couple from Northern B.C.

MADGE HOLE — RON ROBBINS
384-0531
382-5369 (Res.) 385-7161 (Res.)
Hagar and Swayne Ltd.

WANTED

2 to 3 bedrm house in the Jubilee area. Also similar house in the Gorge area for cash.
(MRS.) McKEAGE
479-5868 385-0022
John Bishop Royal Oak Properties

WANTED FOR CASH CLIENT—A 2-bedroom retirement home up to $9,000. Must be close to bus. Please call Frank Bousfield, 386-2955 or res. 479-1000. Mayfair Realty Ltd.

WILL PAY CASH

For quality bungalow, in choice area. Submit telephone number to Victoria Press, Box 496. Principals only.

FROM OWNER, MODERN, 2-BR with DR and large size living room and basement. Oak Bay—to $15,000 cash. Ph. 385-2537.

Larger older home in good repair, some trees preferred. BETTY SILVER, COLONY REALTY, 386-3231. S/S duplex up to ap. $27,000, BETTY SILVER, COLONY REALTY, 386-3231 or 385-2885.

I WILL BUY YOUR 2 OR 3-BEDroom home immediately for cash, if it's suitable for rental purposes. For fast action, call my agent, Ellwood Nault at Newstead Realty Ltd. 382-8117 anytime.

PLASTERER WANTS ANY HOUSE needing repairs, price no object, any district. Quadra Realty Ltd., 385-1431

2-BEDROOM HOME WITH BASEment and a fair-sized lot. Esquimalt area, low down payment. Principals only. 383-4914.

CASH FOR SMALL OLDER TYPE bungalow. City or Oak Bay. 384-1445. Northwestern Securities Ltd.

153 WANTED TO BUY HOUSES

B
O
O
BOORMAN
M
A
N

INVESTMENT CO., LTD.
11 Government St.

Client requires a 3-bedroom, full-basement modern home approx. 1,100 sq. ft. of living area on a quie street in any good area. If you have a home that meets these requirements call 386-7521 anytime or res. 479-4106.

DERRICK AURINGER

A 2-bedroom home in a pretty setting for a client who can renovate to suit himself. Up to $15,000. Cash. Phone 386-7521 any time or res. 385-6324.

MRS. PEPE BROWNE

If you have been contemplating selling please call STAN CORNISH 386-7521 anytime or Res. 383-5678. No obligation — no high pressure, over 16 years Real Estate and Insurance experience with the same firm.

Older three-bedroom home FAIRFIELD or OAK BAY. Large living room and dining room for entertaining. Up to $25,000. Please call 386-7521 anytime or 656-4489.

ERIC GRAHAM

FRANK-HOBBS SCHOOL AREA — My client an executive recently transferred to Victoria, insists on living in this area. He requires a 3 or 4 bedroom family home preferably with a sea view up to $35,000. Phone 386-7521 or 477-3875.

GLEN McGREGOR

2 or 3 bedrooms, some charm and seclusion, NORTH SAANICH or DEEP COVE area for professional man to $30,000. Call 386-7521 anytime or 383-8317.

PHIL SIMPSON

Never too big to sell smaller, older, lower priced houses. I have several people looking for such properties, and they want to buy now. So if you have a one or two-bedroom home and you want to sell it for up to $13,000 just call 386-7521 anytime or 385-6396 residence.

JIM TAYLOR

Side-by-side duplex. We have several people looking for good duplexes as investment properties. 2 or 3 bedrooms each side, preferably in the good rental SOUTH FAIRFIELD area. If you want $25,000 to $30,000 cash for your side-by-side duplex, phone 386-7521 anytime or 388-6396 residence.

JIM TAYLOR

ROCKLAND DISTRICT $50,000-$70,000 bracket. Larger well-kept home or property. Cash to Mortgage. Immediate possession not important. Call 386-7521 anytime or 479-5888.

ROBERT J. MIKITKA

1. $10,000 DOWN

Several of my clients have this to offer on an older home (but with character) in Oak Bay or Gordon Head. Their various requirements are:— 3, 4, or 5 bedrooms from $14,000 to $32,000. If your home qualifies, an early sale will result from calling

FRANK BANNIER 382-4251

2. 4- OR 5-SUITE APARTMENT BLOCK

My client is prepared to make a substantial down payment on the right property priced up to $40,000. Interested owners call

FRANK BANNIER 382-4251
Eves. 477-6776

Rithet Agencies Ltd.

WANTED FOR
CASH PURCHASER

Small, 2 or 3-bedroom bungalow with garage and small lot in Fairfield, east of the Park and close to seafront. O.K. if in need of some renovation.

ALSO REQUIRED:
DUPLEX or FOURPLEX in any good rental area

For prompt inspection and action, please call

ED JUPP, 385-2481
SWINERTON, STEWART CLARK, LTD.

MONEY ! ! !
MONEY ! ! !
MONEY ! ! !

I have a client with $30,000 cash who wishes to purchase a 2 or 3 bedroom home in a nicely treed area the home

MUST

have a large living room and dining room but no panelling in these two rooms, also space for a dishwasher in the kitchen. To inspect please call Russ Fitzsimmons anytime at 385-3411.
KER & STEPHENSON LIMITED.

THINKING OF SELLING
AND
MOVING TO AN
APARTMENT?

Then call "The Simcoes" and we will explain how YOU can transfer part of your equity into prepaid rent and BALANCE IN CASH. Call 385-3111.

APARTMENT DWELLERS
UNHAPPY

Require modern 2-bedroom bungalow with or without basement, in good area, up to $18,000. Buyer anxious. Please call L. W. Murray, 385-8771 anytime

BROWN BROS. AGENCIES LTD.
1125 Blanshard Street

IN A HURRY
TO SELL?

Don't make the mistake of cutting the price to sell your home fast. Instead, put it on Multiple Listing —you get speedy action, because every realtor in town is selling for you—and you get full value for your property. See any member of the Victoria Real Estate Board.

CASH CLIENT
2 OR 3 BEDROOMS

Retired couple from Edmonton arriving Wed Oct. 4th. Anxious to purchase bungalow in district fairly close to transportation and stores.

Mr. Belcher 384-9335, res. 382-2848

A. BERNARD & CO. LTD.

NORTHRIDGE

Urgently need a good three bedroom home in this area for some out-of-town clients. Price to be around $20,000 or below. Large down payment. Call 386-6175 anytime.
JOHN MOLYARD AGENCIES LTD.

GENUINE REQUEST (WILL SUPply customer's name if required). 3-BR, full 8' basement, any good area, $4,000-$5,000 down, total price under $20,000. Possession Nov. 1. George Blackburn, 385-7707 or 386-0849.
Mears & Whyte
Oak Bay Realty Ltd.

CASH IN A HURRY

I will buy your 2 or 3-bedroom home for immediate cash if it is suitable for rental purposes. For fast action call my agent, Mr. Bill Hodgson 386-3231 or res. 385-8563.
Colony Realty Ltd.

154 PROPERTY FOR SALE

FANTASTIC VIEW

Offering this brand new listing of a large lot that truly has the most fabulous view of all. Esquimalt Harbor at your feet and have you ever wondered how large Victoria is at night with all the lights and neons. This property is about 20 minutes from town.

FULL PRICE $5,575
(Terms may be arranged)

To view or for further information call ROD SEDGER at Newstead Realty Ltd., 382-8117 or 479-3673 anytime.

GORDON HEAD!
NEW LOTS!
SEWERED!

DRIVE OUT SHELBOURNE TO TORQUAY DR., TURN RIGHT, GO ½ BLOCK AND SEE OUR NEW LOTS AVAILABLE FOR BUILDING IN ABOUT 3 WEEKS! FULLY SERVICED AVER. SIZE 70' to 75' FRONTAGES. NHA APPROVED, $5,800 EACH. WILL CUSTOM DESIGN A HOUSE FOR YOU! CALL LEN WARDLE 386-8638. DEAL DIRECT WITH FRASER CONSTRUCTION LTD. OFFICE 382-8255.

VIEW LOT, $4500
479-5038

THE YORKSHIRE

THE ONLY ONE LIKE IT!

Tremendous view of the Straits and mountains. Has had considerable work done —plans included—zoned for duplex. Located in Esquimalt's popular Parkland's area. Call Ken Wilkins 384-0514 or res. 383-6630.

THE YORKSHIRE &
CANADIAN TRUST LTD.
737 Fort Street.

CHURCH OR CLUB
HILLSIDE-SHELBOURNE
11,000 SQUARE FEET

Centrally located opposite the largest new CITY shopping centre area this LEVEL VACANT LOT is for sale subject to rezoning. For full details please contact

J. H. FORD 384-1863
A. L. WAGNER 477-2989
or 385-3411 anytime
KER & STEPHENSON LTD.

BROADMEAD

½ acre lot — Oak treed, high and secluded

Owner has purchased a home from Broadmead, releasing this beautiful, sun dappled lot on Carolwood Drive. Ask our representative to show you the excitement of a natural setting that is truly unique in character. Sale price $6,750 includes all underground services — hydro, telephone, TV, sewer and storm drain to property line. Paved and curbed street. To inspect, call Fred Rowe, 658-8323 eves. 382-2534.

OAK BAY
APT. ZONED
EXCELLENT CORNER
PROPERTY

$52,000

also

LARGE LOT on BEACH DR.
UPLANDS
$25,000

For further information please call A. F. Gower, 385-7707. Mears & Whyte Oak Bay Realty Ltd.

BUILDING LOTS

$200 DOWN $25 PER MONTH
MELVILLE PARK

—Located in Sidney, across from Rest Haven Hospital.
—148 lots—70' to 75' frontages.
—NHA approved 7¾ per cent mortgage available.
—Paved roads, curbs, sewers, storm drains.
—Controlled building. Protected investment.
Open House SUNDAY, 1-5 p.m.
SLEGG BROTHERS
Lumber Ltd.
P. Polet: 479-7151 Res. 652-1497

OLYMPIC VIEW — ALBERT HEAD

Corner Cliff Dr. and Circle Dr. Lot 9, South East corner, 90'x150', PANORAMIC SEA VIEWS!! Buy NOW before the price goes up — $3,750.

Lot 20, North East corner, 90'x150', GRASSY SLOPE, VIEWS, excellent at $3,500.

Call Mr. W. O. Cameron
B.C. Land & Investment Agency Ltd.
922 Government St. 388-5555

UPLANDS OF
SAANICH

Large treed lots, Cordova Bay Ridge. Roads blacktopped and curbed, street lights, underground wiring. $5,300 - $8,000. Off Haliburton between Wesley and Searidge Drive. Exclusive with Town and Country Realty Ltd., 382-7276 (24 hrs.)

VLA PROPERTIES

I have several good open properties, ½ acre to 18 acres, qualified for VLA. Price $3,500 to $4,500.

Also some good homes on acre to 2 acre, ranging from $12,000 to $19,500, with and without basement. They qualify.

384-4962 D. L. Macdonell 388-5555
B.C. LAND

2 CHOICE LOTS
WATERFRONT AND
VIEW

2 choice building lots near University. Mostly cleared and level. Asking $19,000 and $14,500 each lot. Call Jack Henderson, 385-9741 anytime. J. A. Henderson Realty Ltd.

CORDOVA BAY AREA
WATERFRONT-SEAVIEW

One waterfront and 5 seaview lots in a quiet, sheltered area. Roads, water and storm sewers in. Ready to build on Priced from $5,500 up.

BUZZ MAINPRIZE
479-1567 (Office hrs.) 385-0022
(anytime)
John Bishop Royal Oak Properties

DUNCAN CITY LIMITS

We are pleased to offer for sale for the first time nearly 14 acres of extremely valuable land suitable for subdivision or for private school, etc. For further particulars phone RON SEDGER at Newstead Realty Ltd., 382-8117 or 479-3673.

CORDOVA BAY
UNSURPASSED SEA VIEW

Choice property of approx. 1 acre. Very secluded. Only 5 miles from Victoria. Electr. and water in. Full Price $13,500. Mr. Okker, 384-9335, res. 478-4501.

A. BERNARD & CO. LTD.

METCHOSIN

2 three acre sea view lots, heavily treed, all new homes, $1,500 per acre, good terms.
(MRS.) McKEAGE
479-5868 385-0022
John Bishop Royal Oak Properties

LOTS
1— 50x135 ..... $1,400
2 — 50x135 ..... $2,300
1 — 60x99 ..... $5,500
R. L. BERGSTROM
382-8554 or 382-7276
TOWN AND COUNTRY REALTY

ROCKLAND

Large lot opposite Government House. Be the governor's neighbor. Rocky but a commanding view site. Priced to sell at $7,750. To view this exclusive dial 386-6175. John Molyard Agencies Ltd.

V. L. A. LOTS
10 MILE POINT

Three excellent lots available with sea views. Phone Frank Butler 479-7377.
Pemberton Holmes Ltd. 384-8126.

SUBDIVISION PROPERTY OR INVESTMENT. 15 to 20 acres part or parcel. Nice and high, close to town in Saanich. Principals only. Victoria Press, Box 560.

TREED CORNER LOT FOR SALE. Colwood area. 89'x150', $3,000. Terms. 478-4906.

TWO ACRES OF WATERFRONT property for sale. South Pender Island. 479-6892.

LARGE COLWOOD LOTS. TREES, near new high school. 478-2635.

154 PROPERTY FOR SALE

SUNNY PENDER ISLAND
LOT 75'x190'
FOR ONLY $2,200

JOHN A. RELLING
388-6658 ANYTIME

P. G. JACKSON LTD.
REALTORS
631 FORT STREET

LOOK — LOT — LOOK

This is the best buy in a Lot we have had in a long time. Situated nex to 515 Judah, near Carey Road. Size 55x137 and is level and clear. Price

$3,000

Call Howie Craig 385-3411
KER & STEPHENSON LIMITED

CITY LOT

Sewered, on a quiet cul-de-sac. Nice view, treed. $5,500.

MRS. BEVERLEY QUINN,
Newstead Realty Ltd.
382-8117 or 388-5042

1—PARKER AVE. — CORDOVA BAY — $7,200.
2—YOUR OWN HIGH ACRE
Willis Point Way — $4,950
3—4.74 ACRES—DOUGLAS ST.
Near Royal Oak — $25,000.
For details, please call A. M. Chandler at 388-4294 Bastion Square Properties.

DEEP COVE TREED ACRES
WATER AND BUS LINE. ONLY 5 LEFT
$4,000 - $3,000
386-1154 K. DROST 656-2427
GORDON HULME LTD., SIDNEY

1.6 TREED ACRES APPROX. 9 miles West Saanich Rd. $3,500. 479-3364.

155 PROPERTY WANTED

DEAR HOMEMAKER

If you are thinking of selling your property, I know I can help you. I have a number of clients wishing 2 and 3-bedroom homes with or without basement in any good area. Please call RON SEDGER at Newstead Realty Ltd., 382-8117 or 479-3672.

P.S.—I will gladly come out, assess your property, see what you want and assist all the way.

LOTS NEEDED NOW

We will look at any lot in the 5 mile circle. Sewer NOT NECESSARY. Call 385-1511 anytime. TIFFANY HOMES, (Division of Colony Realty Ltd.)

WANTED — Building lots, any description, big, small, flat, rocky on sewer, not on sewer. Call Mr. R. de Montigny 386-3231 COLONY REALTY LTD.

CASH FOR YOUR ACREAGE AND LOTS

We want to build on them. We mean business!
Kasapi Construction Co. Ltd.
Phone 386-6191 Anytime

WE WANT AN APARTMENT SITE CLOSE IN. WE PAY CASH. KASAPI CONSTRUCTION CO. LTD., 386-6191.

CASH NOW FOR LOTS
Gilmour Const., 477-1606

LOTS OR ACREAGE IN ANY AREA
Vickery & Sons Ltd.
385-1285 382-2613

IMMEDIATE CASH
FOR BUILDING LOT. 384-6617.

156 ACREAGE FOR SALE AND WANTED

1—10 acres 4 miles south of Duncan. Beautiful property with some trees. Suitable for home sites or trailer park. Only $2500 down. Full price $11,000.

2—Fronting on Trans-Canada Hiway south of Duncan, 5.73 acres of commercial property. Suitable fo. any kind of business. Some One of a kind.

3—Large west coast acreage with 2 miles waterfront. Ideal subdivision property for less than $320 pe acre.

For these porperties please
Call Edith Gutemar

Rithet Agencies Ltd.
382-4251 Evenings 385-8842

SAANICH
30 ACRES

Southern exposure, gradual slope, few acres cleared, sandy loam soil, good springs, very little rock outcroppings. High part has beautiful view of Saanich Inlet. Small partly finished 2-bedroom stucco home. A good holding, farm or investment. Full price only $43,000. Call GEORGE CHAN, 386-2955, Res. 382-9416. Mayfair Realty Ltd.

HORSES, TREES,
SEAVIEW AND SECLUSION
CENTRAL SAANICH
4¾ ACRES

HALF TREED, HALF CLEARED
CAN BE SUBDIVIDED

$22,500
656-1154 K. DROST 656-2427
GORDON HOLME LTD., SIDNEY

2.4 ACRES

Esquimalt Lagoon Area. 1 Blk from sea. 2 Bdrm bung. Part base. OOM Heating. Lots of water for your garden. Land can be subdivided if wanted. Nice quiet location. Asking $35,000 with terms. Offers considered. No drive bys, please. Stan Hylands, Larry Skinner, 382-2157; eves. 383-3520, 477-6783. Western Homes Ltd.

156 ACREAGE FOR SALE AND WANTED

SEA AND MOUNTAIN VIEW

13.4 acres for less than $2,100 an acre with city water, road and utilities to property. Access to sea included. 1 acre cleared for $6,500, 1 acre for $6,000 and 2 acre parcel, nicely treed, for $11,000. All with magnificent views from Duke Road in Metchosin. PHONE GEORGE LEE, P. R. BROWN AND SONS LTD. 478-1903 or 385-3435.

DUNCAN
50 ACRES

Dandy parcel of land with approx. 25 acres cleared. Little house could be made livable. Full price $13,900. Call PAT MURPHY, 746-4411 Duncan, or 385-6984 evenings and weekends, Victoria. Northwestern Securities Ltd.

GET IN THE SWIM!

LOGANS IN GREAT DEMAND; 7 and 9 tons per acre reported this season. 6.4 acres, creek, cleared, good soil, on main road to Brentwood. $2,000 per acre and adjoining 10.75 ac., some treed, registered spring. $2,000 per acre. CALL R. COX, 386-2481.
SWINERTON, STEWART CLARK, LTD.

SOOKE ROAD — Over 300 acres at less than $200 per acre.

WATERFRONT — Over 2,000' (150 acres) 10 miles past Sooke. $80,000. William Rogers, J. A. Henderson Realty Ltd. 385-9741.

PROSPECT LAKE AREA

Approx. 84 acres. Asking $48,000. For more information call
Royd Jantzen
385-1431 386-1005
Quadra Realty Ltd.

DEVELOPER AND BUILDER wants acreage and lots for cash. Ph. D. Dickie, 382-4312, anytime. Dickie Agencies, 919 Fort.

OVER TEN ACRES

On Old West Saanich Road near Caldecote, treed. High section, has good view. $12,500 with terms. Call Mr. Hamilton, 385-5383.
F. N. Cabeldu Ltd., 1212 Broad

ACREAGE FOR SALE?

Large or small, with or without home. Building lots, etc. Call GEORGE CHAN, the Specialist in Land. 386-2955, Mayfair Realty Ltd.

2½ ACRES SHELTERED WATERfront, Sooke Harbor; for acreage Mill Bay Cherry Point area.
385-5162
or 2828 Belmont Ave.

CHOICE TRAILER PARK LAND for sale. Victoria Press, Box 451.

FOR SALE, 2.71 ACRES.
477-3629.

CASH FOR ACREAGE ADJACENT to sewer. Kasapi Const., 386-6191.

157 COMMERCIAL PROPERTIES

JACKLIN ROAD
SERVICE STATION
EQUIPMENT SALES
OR ? ? ? ?

4 commercial lots combined area over 1 acre with 520 ft. frontage. Asking $20,000. 2 acres adjoining with 68 ft. frontage. Asking $8,000. Combined properties offered at $26,000.

Rex W. Hughes 479-3576
Colony Realty Ltd. 386-3231

COMMERCIAL BUILDINGS

$26,000 — Cement block, 1,800 sq. ft., with sales office.
$26,400 — Brick building, 1,800 sq. ft. downtown retail.
$34,000 — Brick building, 2 floors, 2,700 sq. ft. each.
Call F. Marconi for full details and to view.
386-3941 day or night
MARCONI REALTY 620 VIEW

3.3 ACRES—320 FEET FRONTAGE. Glen Lake Village. ALF PORCHER, 386-2955, 384-5823. Mayfair Realty Ltd.

158 FARMS FOR SALE AND WANTED

"SECLUDED VALLEY"
"160 ACRES—TROUT STREAM"

35 to 40 minutes drive from downtown Victoria. Modern 3 or 4-bedroom ranch style home with double carport. OOM heating — basement. Rich growing soil with abundance of year-round moisture — ideal for vegetables, potatoes, most berries, grapes, etc. Ideally protected bowl-shaped valley with plenty of warmth during growing season and well protected from winds in winter. Blessed with long days of bright sunshine most of the year. Heavy growth of grass for cattle. Close to two private boarding schools. An untapped opportunity for riding horses. One mile from paved thoroughfare. Approximately half way between Shawnigan Lake and Mill Bay. This is a terrific property with unlimited potential. An excellent holding with certain future. Nothing to compare from Duncan to Victoria. Full price $55,000. Approx. $25,000 down balance to be carried by vendor at 7 per cent. With house value at $18,000

ALD. BAIRD SPOKE OUT FOR A TIDIER PROVINCE

Just for the record:

A keep-British Columbia-tidy resolution passed at the annual convention of the Union of British Columbia Municipalities last week originated with Ald. Robert Baird, of Victoria.

The alderman told city council Thursday the resolution had had no notice in the newspapers, even though it received wide support.

Mayor Hugh Stephen commended him for the resolution asking for a cleanup along highways and waterways now often strewn on both sides with junk and signs.

Peace Formula By Computers!

TORONTO (CP)—A formula for peace on earth may come up if enough numbers and equations are run through computers, says Norman Z. Alcock, nuclear physicist and engineer.

ALCOCK
. . . seeks answer

Enough other people share Mr. Alcock's views to have given the Canadian Peace Research Institute at nearby Clarkson $60,000 last year for research.

The Canadian Council recently contributed a $7,100 grant for his study of the Vietnam war.

Working in his small unmarked laboratory, Mr. Alcock believes that a hard, scientific approach will ultimately turn up an answer for peace in much the same way the biologists and pathologists hope to find a cure for cancer.

"The Vietnam war may be a prototype of the war of the future," he says.

"It is almost a ritualistic war, each side escalating in a measured rhythm, just like—and just as irrationally—as the escalation in an arms race."

Mr. Alcock says that if it is possible to analyze and determine the pressures that result in the kind of escalation, it should be possible to find a depressurizing formula which could result in de-escalation.

"Another special thing about the Vietnam situation is that in most wars, public support for them goes up as the war goes on—in this case the support has gone down.

"These limited wars may be a form of duelling, or tournament, in which representatives of the opposing nations, or blocs of nations, meet and engage each other and fight within certain restricted circumstances."

'Bleeder' Survives Operation

LONDON, Ont. (CP)—A London neurosurgeon this week described how a 21-year-old hemophiliac successfully underwent brain surgery at London's Victoria Hospital recently.

Dr. W. B. Barton, who performed the operation, told the London auxiliary of the Ontario Hemophilia Society that surgery was only possible because of a new coagulating substance — cryoprecipitate — which replaced the deficiency in the man's blood.

Hemophilia is an inherited disease in which the clotting of the blood is abnormally delayed. It is believed this is the first time in Canada a "bleeder" has survived such a delicate operation. For a hemophiliac, brain surgery has been considered impossible because a blood leak into the brain would be fatal.

The youth, a University of Western Ontario student from Sarnia, began to suffer dizzy spells last year and then began having seizures. Doctors found a blood clot on the surface of his brain.

Dr. Barton said doctors who specialize in the study of blood believed there was hope in the substance discovered only seven years ago.

Volunteer Job Shop Opens Doors

Volunteer Bureau of Greater Victoria, where citizens can register for volunteer work with groups or agencies seeking assistance, will open for business Monday.

The office at room 206D, 936 Balmoral, will be open Mondays and Wednesdays from 10 a.m. to 3 p.m. Phone number is 388-9212.

The bureau is sponsored by the Community Welfare Council of Greater Victoria and was started by six housewives interested in community work.

Three Break-Ins Reported in City

A bare-footed burglar who broke into Fernwood Purity Store Friday night must have thought he would feel badly this morning.

He swiped 10 bottles of Anacin.

The intruder gained entry through a window at the back of the store at 2009 Fernwood. He also took nylons, blankets, cigarettes and food to the value of $113.

There were two other break-ins overnight. Thieves entered the B.C. Medical building and the Weiler Building. Losses, if any, are not yet known.

Car Collision Injures Couple

Damaged totalled $1,300 in a two-car collision at Fort and Cook at 1:30 p.m. Friday.

Mr. and Mrs. Jack Kirkham, 2700 Dewdney Ave., were treated for minor injuries at Royal Jubilee Hospital when their car was in collision with an auto driven by Mrs. Eleanor Stevenson, 1910 Casa Marcia Rd.

Damage to the Kirkham car totalled $500 and Mrs. Stevenson's car suffered $800 damage.

About noon Friday Randall Reynolds, 1732 Kings Rd., was taken to Royal Jubilee Hospital suffering from cuts and bruises after an accident involving four cars at Cook and Pandora.

Arts Fiesta Will Offer 'Good Taste'

The program at the Centennial Folk Arts Fiesta next month is going to be good enough to eat.

Besides a program of ethnic songs and dances, audiences will get a chance to sample foods of different countries.

Students from Greater Victoria secondary schools will prepare the delicacies and also serve them in ethnic style.

The Fiesta, at the McPherson Theatre Oct. 20-21, will include Les Danseurs de St. Lawrence from Quebec, a Polish choir from Winnipeg as well as local performers. Indian author and artist George Clutesi will be master of ceremonies.

Home economics teachers will lead their classes in researching and producing the rare dishes.

Goodies from the cultures of Scotland, French Canada, Poland, the American Indian, East Indian, China, Spain, Italy and Germany will be on hand for the tasting.

Policeman Cut; Seaman Charged

A 21-year-old man charged with assaulting a police officer was released on $500 bail Friday.

Robert Wison, CGS Stonetown, was charged following an incident at the rear of 646 Admirals Road Thursday.

Two Esquimalt police officers, Cpl. Kenneth Hatherly and Constable Gordon Jenkins, approached a man to question him.

The man drew a knife and Cpl. Hatherly received a cut on his left hand.

The case has been remanded until Oct. 6 for plea.

Lake Cowichan Backs College

LAKE COWICHAN—An intensive campaign has been waged here in support of Saturday's vote on the proposed up-Island regional college.

In the past three weeks the college's backers here have talked to 14 clubs and organizations.

The advantages of the college have also been outlined to more than 500 students at Lake Cowichan secondary school.

Mrs. Yvonne Green, a member of the college's advisory committee, said it would help many students who are not interested or qualified for university.

Money Box Taken From Pop Machine

Thieves ignored a camera, tools and other valuable items when they broke into the Boys Club building on Yates Street, Thursday, and removed the money box from the soft drink machine.

A window at ground level was forced and the office was ransacked before the machine was broken into.

SPEAKING here Wednesday is Ray Dawson, administrator in Korea for the Save The Children's Fund. He will be accompanied by his 10-year-old adopted Korean son Il-Yong and will show slides depicting his work. The 8 p.m. meeting at War Amputations Hall is open to the public.

Meetings Calendar

Willard Ireland, provincial librarian and archivist, will address a luncheon of the Men's Canadian Club in Holyrood House at 2.15 p.m. Wednesday. His subject will be "The Struggle of Confederation."

Machinists, Engine Fitters and Helpers, Local 3, Monday, 7:30 p.m., 715 Johnson.

Victoria Labor Council, Wednesday, 8 p.m., Union Centre, 2750 Quadra.

Capital City Speakers' Group, Monday, 6 p.m., Centennial United Church Hall, 649 Gorge Road.

Purple Star Lodge, Ladies' Orange Benevolent Association, Wednesday at 7:30 p.m., Orange Hall, 1620 Fernwood Rd. Bring items for bazaar shower.

Women's Auxiliary to the Royal Canadian Mounted Police Veterans of Victoria, Monday at 2 p.m., the Bay's Douglas Room. Open to wives of all RCMP veterans.

Esquimalt Provincial Liberal Association, Wednesday, 3 p.m., View Royal Hall. Topic will be divorce reform bill.

SAANICH PAYS McRae Cost Rising $200 Every Day

It is costing Saanich $200 a day in interest on the McRae Estate expropriation.

The money is payable to the McRae family and is retroactive to the time of expropriation just one year ago.

Terms of the $1.2 million arbitration award on the price of the 132-acre property, announced two weeks ago, included interest and hearing costs against Saanich.

This brings the interest bill to $72,000 so far. Costs of the arbitration hearing have not been stated, but municipal sources put it at between $50,000 and $70,000.

ON AGENDA

Saanich councillors met municipal lawyers privately Wednesday night and the McRae Estate will be discussed at Monday night's council meeting.

Council thus faces a total bill of about $1.34 million, or more than $500,000 above the amount included for the estate in a general capital budget approved by ratepayers two years ago.

Saanich wants to acquire the land to be dedicated forever for park and recreational use.

Council has made no decision whether to go through with the purchase or how to raise the extra money. It is expected, however, to favor trying to buy the land.

Some of the extra cost can be offset through reserves set aside in the capital budget. A saving of $300,000 on the McKenzie Ave. road building and widening project might also be applied to the extra McRae costs.

If the extra costs cannot be met in these ways, a supplementary referendum is expected to be held in December to complete the acquisition at the arbitrated price — plus interest costs and hearing costs.

Charlotte to Run

OTTAWA (CP)— Charlotte Whitton, Ottawa's controversial former mayor, has taken out nomination papers for the Oct. 17 Ontario election but she is keeping the details secret.

Couples Club To Mark Anniversary

The Acti-Mets Couples Club of Metropolitan United Church will celebrate its 20th anniversary Friday, Oct. 20.

The club was founded by Rev. Dr. A. E. Whitehouse, then minister, and Mrs. Whitehouse in October, 1947. Its object was to enable younger married couples to become better acquainted and share in all church functions.

"Dr. and Mrs. Whitehouse rightly believed these couples as the future body of the church," said Henry Bird, past-president, who attended the inaugural meeting.

"But they little realized how successful the venture would be."

The club will hold a celebration in the church hall Oct. 20 at 7:30 p.m. when Dr. and Mrs. Whitehouse, now retired, will be guests of honor. Many ex-members, now living in other cities, have been invited to return.

"We shall put on a kind of pantomime re-enacting many of the events which have taken place over the past 20 years," Mr. Bird said.

Field Secretary Of ACE Here For Anniversary

The fied secretary of the Association for Childhood Education International will address the Victoria branch when it celebrates its 20th anniversay Oct. 10.

Rebecca Mauzey of Washington, D.C., will speak at the meeting, to be held in the Jiminy Crickets Nursery-Kindergarten 3410 Shelbourne, starting at 7:30 p.m.

The Victoria branch was the first ACE group in western Canada. There are now more than 30 members, mostly teachers, but the organization is open to anyone. President is Lorna Stuart of 322 Stannard.

The branch established the children's section of the Art Gallery of Greater Victoria and each year presents a scholarship to an outstanding student teacher as the University of Victoria.

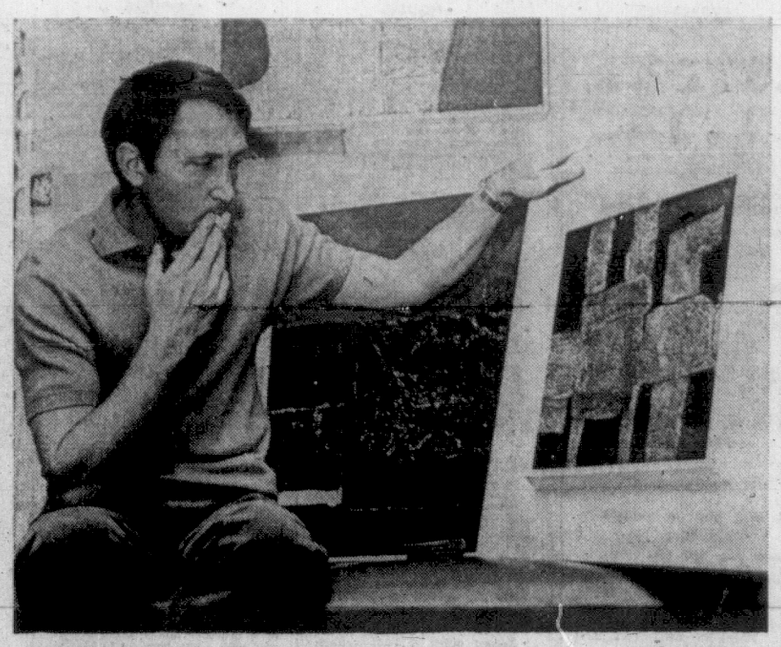

ARTIST Charles Brookman doesn't mind discussing his paintings with viewers. Unlike some painters, he is willing to 'explain' what he is doing on canvas. But he doesn't think it necessary for viewers to 'understand' a painting beore they enjoy it.

City Artist Doesn't Mind Discussing Own Painting

Abstract art confuse you?

Don't hesitate to question the artist.

Artist Charles Brookman, who recently held a showing at Pandora's Box, believes that he can't expect viewers to instinctively "read" his paintings.

"I'm trying to take a philosophical idea and transfer it to canvas. When you paint thoughts and ideas — all the inner things, its impossible for someone who doesn't know you, to understnd your paintings."

•

Mr. Brookman believes it might be a good idea to open a showing with a lecture. Then the artist could explain his ideas and he could answer questions.

"Of course, once the viewer follows the artist's work, he becomes familiar with certain symbols that recur and he becomes educated in the visual language that the artist uses."

But, is it necessary to understand art before you can enjoy it?

"No. Most people instinctively like paintings that have good compositions — a pleasing balance. If a painting's badly composed its a bad picture — no matter what the subject.

"But understanding the artist's ideas gives it a further dimension."

Mr. Brookman is thinking of working on a new show where the paintings would be related to Vancourver Island.

"I don't think it's necessary to go elsewhere. There's a lot that could be done on the Island — wonderful forms, colors, shapes, textures. It would make an exciting show.

•

"I am obsessed with all the fantastic things in the world — the wonder of it. Most people could be creative but they take the world for granted. Only by experimenting with the shapes of the world can you become aware of them."

Mr. Brookman is currently teaching art at the University School.

"I like combining teaching with my own work because, as you can see, I enjoy talking about art."

BOOZE WORSE THAN 'POT' CLAIMS HIPPIE-FAN BIRNEY

WATERLOO, Ont. (CP)—Dr. Earle Birney, an admirer of the hippies, says he thinks marijuana is not a dangerous drug.

"Nobody has ever proven to me that it is physically harmful or addictive," says the 64-year-old poet, centennial writer in residence at the University of Waterloo for the next academic year.

"Actually, the use of marijuana is much safer and better than the use of alcohol.

"Present laws cannot control the use of marijuana. It is impossible to control a weed which grows in some form over half the world's surface. Marijuana will always be available no matter what measures society takes."

Society, because of its preventive laws, had created the danger that marijuana smokers could turn into hard-core drug addicts.

"To get marijuana you have to go to an illegal source. And the dope peddler isn't really interested in selling marijuana —there's not much money in it. What he really wants to get a person hooked on is heroin."

The Alberta-born professor and poet, who taught for almost 20 years at the University of British Columbia, says he feels the danger could be eliminated by having the government set up marijuana boards of control similar to liquor control boards, where people could buy the weed legally from the government.

EARLE BIRNEY
. . . poet for pot

Dr. Birney, winner of two Governor-General's Awards for literature, admits that his son thinks he's "a rather dangerous old man."

But he laughingly dismisses his son's judgment by explaining that "unfortunately, I think my son is rather square."

Dr. Birney is uncertain about psychedelic drugs or the attitude society should adopt towards their use.

"If I was going to go on an LSD trip, I would want some one to watch me, but not a doctor. Most doctors need some form of treatment more than their patients."

Faced with what he calls a "lousy society," Dr. Birney says it is understandable that many kids take the "emotionally constructive step" of dropping out of school and society.

"I admire and envy most of the hippies. There are always some who are stupid but they would be stupid whether they were hip or not.

"But generally the intellectually and creative-minded hippie is fulfilling himself more than the square-type individual."

$50,000 Law Suit Dismissed

A claim for $50,000 brought by Cadboro Bay Motors Ltd. against Cadboro Bay Holdings Ltd. was dismissed in B.C. Supreme Court Friday.

Cadboro Bay Motors sued upon a promissory note given Cadboro Bay Holdings for $59,000 as a shareholder's loan.

In his judgment, Mr. Justice Craig Munro said Mr. and Mrs. Garner Williams entered negotiations with H. L. Holker in 1960 with a view to assembling land for a shopping centre at Cadboro Bay.

Mr. and Mrs. Williams loaned the defendant company $50,000 as a shareholder's loan, with a condition that the debt be repaid in full out of the net earnings of the company before any other debt.

Mr. Justice Munro said the priority was agreed to because of the advanced age of Mr. and Mrs. Williams, who had contributed the most valuable land.

TWO NOTES

In February, 1962, Messrs. Holker and John. S. Damgaard issued two demand promissory notes each for $50,000. One was payable to Mr. Williams and the other to Cadboro Bay Motors.

Three years later the plaintiff company demanded payment of its note.

Mr. Justice Munro said:

"To permit the plaintiff company to succeed in this action would be to permit Messrs. Holker and Dangaard to do with their left hand what they could not do with their right hand, and would amount to judicial sanction of a fraud against Mr. and Mrs. Garner Williams and the defendant."

Mr. Justice Munro found that "a mutual mistake" had occurred in expressing the original agreement.

A counter-claim for rectification of the agreement was allowed with costs assessed against the plaintiff company.

J. S. De Villiers appeared for the plaintiffs and Rodney Taylor for the defendants.

Viet Students Draw Cheers At McGill

MONTREAL (CP)—Three Vietnamese students who say they are members of the National Liberation Front of South Vietnam were cheered and applauded Friday by an audience of about 900 McGill University students.

The reception contrasted with the hostile hisses and boos that greeted the group Thursday at Sir George Williams University.

At McGill, prolonged applause greeted the statement by Le Mai, younger of the two male students, that the "South Vietnamese people and all other peoples around the world fighting for freedom and against inequalities are bound to win. We shall overcome."

Thursday, at SGWU, the students were interrupted frequently by student shouts of "filthy pig," and "kill a Commie".

Would we hand you a line about London?

You bet! Our Western Arrow line... the only nonstop from Vancouver.

With three flights every week, including the first Fall/Winter nonstop ever, Air Canada's Western Arrow shoots straight to London, by-passing Eastern Canada. It's the West's own route, and as straightforward a line as anyone could ask to be handed. It's a fun *line*, too. From the moment you step aboard your Western Arrow flight, you sense something special. Impeccable in-flight service, renowned Air Canada dining-by-jet, and many other Western Arrow comforts directed by your attentive Maître d'Avion make an already short trip seem even shorter.

Western Arrow to London. It's more than a flight. It's an *experience!* And that's not just a line.

Have your travel agent hand you a straightforward line to London . . . gateway to all Europe. Call him, or Air Canada at 382-5141.

From more of Canada to more of Europe.

Sample 14-21 day Economy Excursion return fare, valid during applicable fare periods:

VICTORIA-LONDON $539

AIR CANADA

FEATHERSTONE SUN PLACES

DESERT RESORTS SOUTH SEA CRUISES

CARIBBEAN BEACHES POLYNESIAN ISLANDS

734 Yates Street
386-6101

DUTCH TREAT for Victorians on Monday will be sight of four Amsterdam Visitors' Bureau hostesses dressed in traditional Netherlands costumes. The girls, with the visitors' bureau managing director J. N. (Joop) Strijkers, will be here to publicize the Amsterdam "Day on the House" program which offers a number of free tours, meals and attractions to overseas visitors. From left, they are Rita Serphos, Yvonne Enters, Mr. Strijkers, Nan de Boer and Nicky Huisman. (Canadian Pacific Airlines Photo).

A Man and His Boat Must Work Together

By JOHN MANNING

Powindah is anchored off El Morro Island on the West Coast of South America. There is a faint wind from the Southwest. I take a cup of tea into the cockpit and see the sun's rays strip away the last of the night so that the ghost blur of the beach becomes coral white, dazzling.

The boat is rolling slightly with the sweep of current under her fat keel. My wife is in the galley, eggs are on the boil, there is an odor of toast blooming through the companionway. I sit and enjoy the tea and soak up the new warmth of the sun.

One hour has passed. The dishes are cleaned and locked into their rack. Powindah's bosun, a geeen parrot, is back in his cage, the alarm clock is stowed, the carpet has been rolled up and the forehatch battened down. This sailboat is ready for sea.

In her own way she is as prepared for sea as any battleship, square rigger, or tramp freighter; at least I feel that way for the life of my wife and the ship and the parrot depend upon it being so.

After one year of voyaging in her the boat and I work together like the oiled click click of the 30-30 Winchester I use to hunt with in British Columbia, so that at night if we are taken by a squall I now know, finally, what ropes to go for just as I know the instinct of the gun as the hammer skips back and the filed trigger, index finger and front sight strive to become one nerve. I love that gun and being in the bush with it and the solid whack of its firing just as I love this 30-foot boat.

The two are related. If it is misused or neglected a boat can kill her crew as surely as a rifle left unreamed of dirt. However, if the discipline of the sea and the ship's wants are catered to a man is rewarded a hundred fold. For when the anchor is broken out and the ship answers to her helm like a thoroughbred to rein you are no longer just man, you are man and ship. The two of you move over the sea.

If both of you are strong enough you can continue to travel, to be free, as long as there are provisions and sea and wind. You are free.

Pat takes the helm. I walk forward and set to hand-winching in 20 fathoms of chain. When it is halfway up I walk back and undo the mainsail ties, one topping-lift rope and then haul down on the main halyard and peak halyard.

Those two ropes hoist the mainsail aloft. If the wind is not in greater force beyond the shelter of El Morro we shall also set the topsail but first we must sail clear of the land.

The remainder of chain and finally the anchor itself are winched aboard, the anchor is made fast quickly for the boat is already beginning to move and within pistol shot of the bow are black rocks which must be avoided. The jib sail is set.

The wind catches it, her canvas quivers, becomes taut while the wooden blocks on the main cease their chattering and take up the load, the main out like a lion's chest. The ship's forefoot paws a whiteness into the bay and we are sailing. We are sailing.

At night, on watch, the Mate below asleep, the boat steering herself and five sails set all bold and pulling wildly under the candle glow of a quarter moon. Somewhere the land. A wind from the Southwest. The ship is tacking into it, making down the coast of Ecuador and attempting to stay inshore of the strong northbound Humbolt Current.

Night and sea and wind. The compass card showing a southeast heading and land beyond the bows. At midnight we tack. Are we too close? I strain for sound of breakers, check the log reading, the chart, and almost relax. No. Rocks are seven miles away. We tack at the change of watch in 20 minutes and that scent of the jungle, so odd on this night because the wind is blowing onshore, must be enjoyed, not feared.

There is an unnatural splash ahead of the bows. I sit feeling lonely and listen for this sound again. It repeats: once, twice, in rapid succession. Dolphin! I move forward trailing the safety line and see green torpedoes of phosphorescent light.

Those giant mammals are more than friendly. They delight in playing with the boat, coming so close I can touch one with the mop handle. They gasp like humans for air.

I scan the night for ship's lights, find none, go below, turn up the kerosene lamp and heat coffee for Pat. When she is snapped into her safety harness we put the ship about on the offshore tack. The dolphin are gone. My wife and I talk for a few minutes. She finishes the coffee, then I write up the log and turn in, the double bunk warm. On deck my "Winnipeg Mate" becomes the eyes and mind of the ship. I am asleep within seconds.

'Recreation Highway' Announced

YAKIMA, Wash. (CP) — Announcement of the state's first scenic recreation highway was made by Gov. Dan Evans during a tour of eastern Washington.

At a Yakima news conference, Evans said the Yakima River Canyon Highway between Yakima and Ellensburg would become a scenic recreation development. The route will be bypassed by Insterstate 82.

Evans also said he has urged the construction schedule for the interstate route be accelerated so it can be completed in 1971, two years ahead of schedule.

The recreation development would have facilities for boating, camping, picnicking, and other outdoor pursuits.

Willis Gives Up

NEW YORK (AP)—Capt. William Willis, the 74-year-old mariner who set out to cross the Atlantic alone in an 11½-foot sailboat three months ago, apparently has given up, the coast guard reported today. Willis radioed Thursday night that he had been picked up by a Polish trawler Wednesday.

BE OUR GUEST

Call in for your complimentary tickets to special Travel Presentation at

McPHERSON PLAYHOUSE
Thursday, Oct. 5—8 p.m.
"DESTINATION EUROPE"

George Paulin Travel Service
1006 Government Street 382-9168

PHONE 386-3277

TOTEM TRAVEL

IN THE MAYFAIR SHOPPING CENTRE

John V. Jurgutis

11 Special Tour Departure Dates for

HAWAII this WINTER

DEPARTURE DATES:
November 11th and 20th, December 14th and 18th., January 13th and 15th, February 7th and 12th, March 11th and 16th, April 13th.

SPECIAL TOUR PRICE INCLUDES:
Air transportation by jet—transfers and sightseeing—Hotel accommodation.

from $376.30

- Accommodation is limited—early reservations are strongly recommended.
- Extension of stay in Honolulu and Outer Island visits can be arranged.

IN VICTORIA RESERVATIONS WILL ONLY BE ACCEPTED AT TOTEM TRAVEL LTD.

MEMBER TRAVELMASTERS' GUILD

Agents for Thomas Cook Travellers' Cheques

Always Plenty of Free Parking

Open Monday to Saturday, 9:00 a.m. to 6:00 p.m.
Thursday and Friday evenings Until 9 p.m.

PASADENA TOUR
15 Days $189. Lv. Dec. 28 by Chartered De Luxe Bus including Palm Springs, Mexico

This escorted tour leaves our office Dec. 28 for Port Angeles thence down the Hood Canal to Portland overnight, then on to Redding, Fresno overnight, and on to Los Angeles for 3 nights, with the best Grandstand Seats at the Parade. Tour to Disneyland, Knotts Berry Farm, Marineland, Hollywood Studios and thence to Palm Springs for lunch and on to San Diego for 2 nights, with trip to Tijuana, Mexico and Balboa Park and Zoo.
We then return to Santa Barbara one night and on to San Francisco for 3 nights with de luxe Tour, then through the Redwood Empire and to Victoria. Complete tour $189 each, double. Single little more. Book now. Introduction Tea Party, Dec. 25 at 3 p.m.

16-Day Mexico Tour

Our 16-day air tour to Mexico will leave our office on Thursday every 2nd week from October 26 to C. & C. Transportation by coach to Airport and connect at Vancouver, direct to Mexico City.
Here you will stay at Regis Hotel for 10 days, taking in several tours, then on to Acapulco for five days at the famous Caleta Beach Hotel overlooking the Pacific.
You return by the same route. Fare $385.00 doubles, each, including all transportation, four sightseeing tours and hotel rooms with bath.

See us for many more Air and Bus Tours and tickets. World-Wide Cruises.

GEORGE E. WILLIS
1320 Broad Street 385-5242
(Between Johnson and Yates Streets)

CANADIAN PACIFIC AIRLINES
and your Travel Agent
PRESENT
A FREE TRAVEL SEMINAR AND COLOUR SLIDE PRESENTATION

'Destination Europe'

McPHERSON PLAYHOUSE
THURSDAY, OCTOBER 5
8 p.m.

No admission without tickets.
Limited number of seats.

DOOR PRIZES
For Your Free Tickets

Contact your travel agent or Canadian Pacific Airlines, 1102 Government Street, Victoria, B.C.

Bellingham Special
Leave Saturday, Oct. 14
$8.50

Depart 8 a.m. C. & C. Bus Depot to Bellingham, including Chuckanut Drive and Deception Pass. Return to Bellingham, 2:30; depart 5:30 for 7 p.m. ferry home. Few seats left.

Capital City Travel Club
2587 Blackwood Avenue
384-1432

PALM SPRINGS PHOENIX SUNSHINE TOUR

NOV. 18 TO DEC. 2
$215 Each Double (Canadian)
Escorted by Doris and Wm. Heller
New Chartered Bus, Air-conditioned, and Rest Room

Victoria to Portland, to Reno to Las Vegas (two nights), to Phoenix (three nights), to Palm Springs (three nights), returning via Merced, Sacramento, Redding, Mt. Shasta, Siskou, Grant's Pass, Portland, etc. Also includes side tours to Tuscon, Arizona; Desert Museum, Gardens and Zoo; plus side tour to Mexicali, Mexico, etc. Cost of tour includes first-class hotels or motels, all rooms with bath; chartered de luxe new bus, air-conditioned and rest room-equipped. Tour conductor for commentary, etc. Reserve early—write or phone for itinerary.

Capital City Travel Club
2587 Blackwood Avenue
384-1432

NOW is the TIME

HAVE BLANEY'S ARRANGE YOUR FALL and WINTER HAWAIIAN VACATION

Victoria to Honolulu and Return.
Can. Funds, First Class $337.20
Can. Funds, Economy $263.80

Stay as long as you like—no time limit.

Waikiki Beach on the capital Island of Oahu is world famous, but you should consider the other islands, too. Each one has something different to offer. Hawaii (the orchid island)—Kauai (the garden island)—Maui (the valley island). Call in soon for all the exciting facts. Representing the Hawaiian Islands, Blaney's is official information and reservation bureau for every cass of accommodation—U-drives—Sightseeing Tours. Ticket office for all air and steamship lines to and from these islands of romance.

BLANEY'S TRAVEL SERVICE

American Express Travellers' Cheques

Victoria Office: 920 Douglas, 382-7254
Oak Bay Office: 1503 Wilmot Place, 382-2165

The ONLY Advertising Medium That "Saturates" Is Your Local Newspaper
IT PAYS TO ADVERTISE!

PAULIN'S
SUB-AGENT IN VICTORIA FOR
P & O-ORIENT LINES
CALL US FOR RATES AND SAILINGS UP TO APRIL, 1969
1006 GOVERNMENT ST. 382-9168

Sail home from Hawaii!

P&O liners leave Honolulu Nov. 11, Dec. 7, Jan. 18 - from 4 days, $130

YOU CAN MAKE your trip home from Hawaii a vacation in itself with P&O.

Just step aboard one of the "biggest bloomin' ships sailing the seven seas" at Honolulu.

Ahead of you are five glittering nights and four golden days for an international holiday at sea on your way to Vancouver.

You'll luxuriate in P&O's genial British service. Meet shipmates from every part of the world. Sample international specialties in the dining room. And find more things to do at night than you would in most fair-sized towns.

Or you can just relax. Snooze in a sun-warmed deck chair. Swim. Catch up with your reading. Sleep as late as you please.

See your travel agent *now* for reservations. *All fares in U.S. dollars*

P&O

409 Granville Street
Vancouver 2, B.C.
Telephone MU 2-3811

HAWAII

BIGGEST HAWAII BARGAIN EVER BROUGHT TO YOU BY THE HAWAIIAN SPECIALISTS! ★

4 ISLANDS
$420.00 Can.
Oahu
Maui
Kauai
Hawaii

15 DAYS — 3 ISLANDS
$380.00 Canadian
Hawaii ★ Maui ★ Oahu

Both Tours Include:
★ Return jet transportation
★ Inter-island flights
★ Lei greeting and transfers
★ First-class hotels
★ Conducted sightseeing
★ Cocktail parties and more

Departures Every Second Sat. from Dec. 2

We have hundreds of satisfied clients to recommend these tours. Join one of the many group departures now for the holiday of a lifetime. Find out why TRAVELEYDEN are considered the experts on HAWAII travel.

SPECIAL
"WAIKIKI HOLIDAY"
2 weeks for $334.00
Return from Victoria
Includes: AIR FARE, HOTEL, TRANSFERS

3 Departures Only
Nov. 11, 25, Dec. 9

TRAVELEYDEN TOURS 768 FORT 388-4201

CRUISES

WITH BURRITT TRAVEL

CARIBBEAN CRUISES
12-day cruise leaving New York December 9 to San Juan, Barbados, Martinique, Kingston $298 and up (Canadian Funds)

15-day cruise leaving New York January 18, 1968, to Kingstown, Trinidad, Curacao, Cristobal, Kingston $454 and up (Canadian Funds)

AFRICA—SOUTH AMERICA CRUISE
82-day cruise leaving New York January 10, 1968. Unusual, exciting 20 ports in West Africa, Cape Town, Madagascar, Argentina, Cape Horn, Chile, Easter Islands, Peru and Panama $2800 and up (American Funds)

GRAND PACIFIC-ORIENT CRUISE
70-day cruise leaving San Francisco January 13, 1968, to Tahiti, New Zealand, Australia, Singapore, Hong Kong, Japan and Hawaii $2235 and up (American Funds)

MEDITERRANEAN IN SPRINGTIME
32-day cruise leaving New York May 4, 1968. 16 ports of call in Spain, France, Italy, Greece, the Middle East and North Africa $925 and up (American Funds)

"Burritt people make every travel moment count"
BURRITT
635 Yates St. Phone 382-6624

Contact Ken Hibbert

MARWON Travel Service 383-5831
1622 GOVERNMENT ST.

FASHION WEARS NO PRICE TAG!

Your kind of knit! Double that is, in fall's easy-styling for today's wear. Classic sheaths, slight A-lines, shifts; the fashionable flattering styles easily accentuated to create more than one look for you. Shown:

(A) Blue, green in sizes 10-18. Rib bodice.
(B) Blue, orange classic sheath. Sizes 10-18.
(C) Blue, green striped shirt look. 10-16.
(D) Diamond check in fall colours. 10-18.

Misses' Dresses, Second Floor

25.00 Each

EATON'S

Dial 382-7141, Ask for "Telephone Shopping"

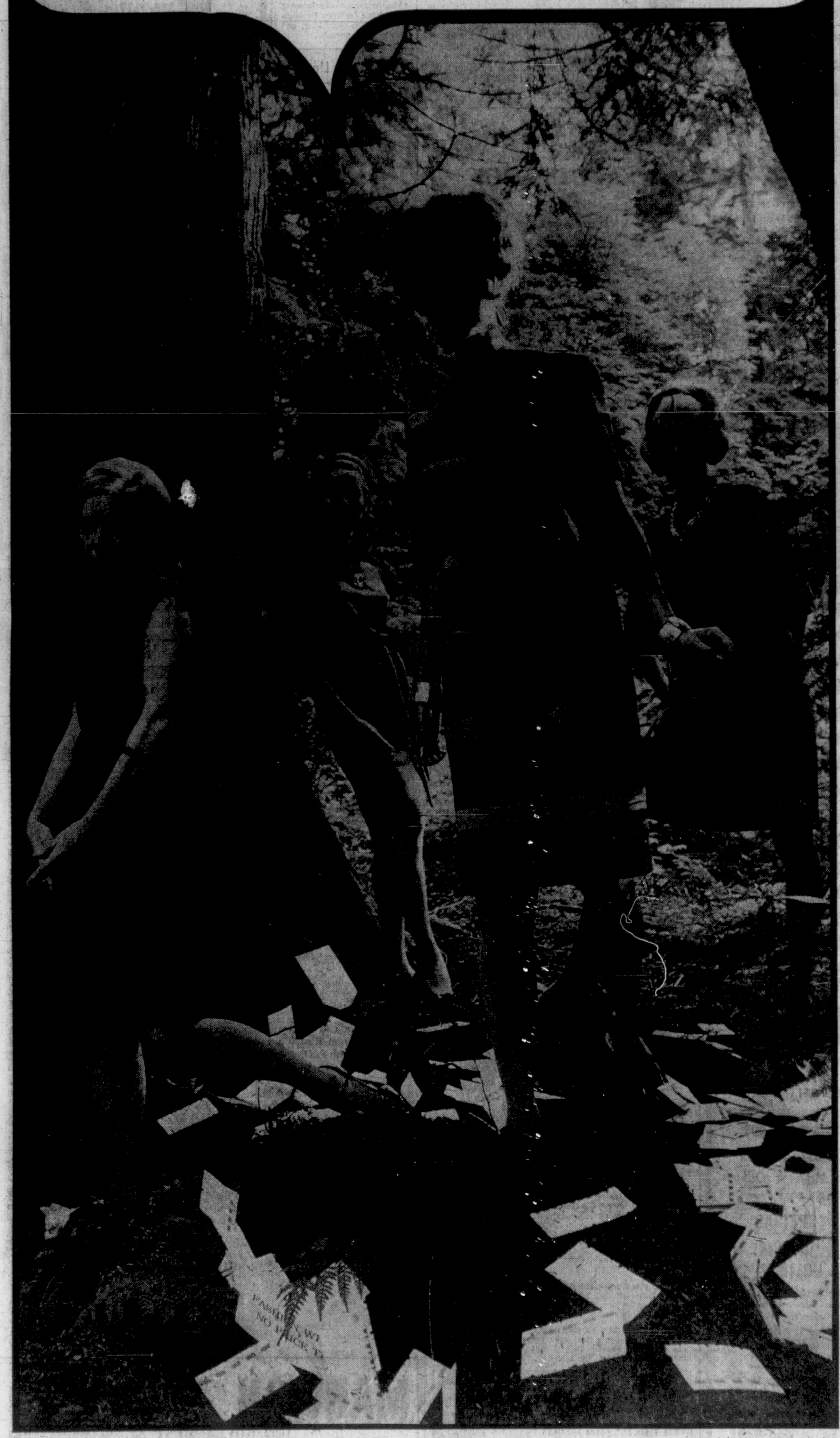

A Paris Inspiration Stepping Softly into Fall . . . New Now at Eaton's

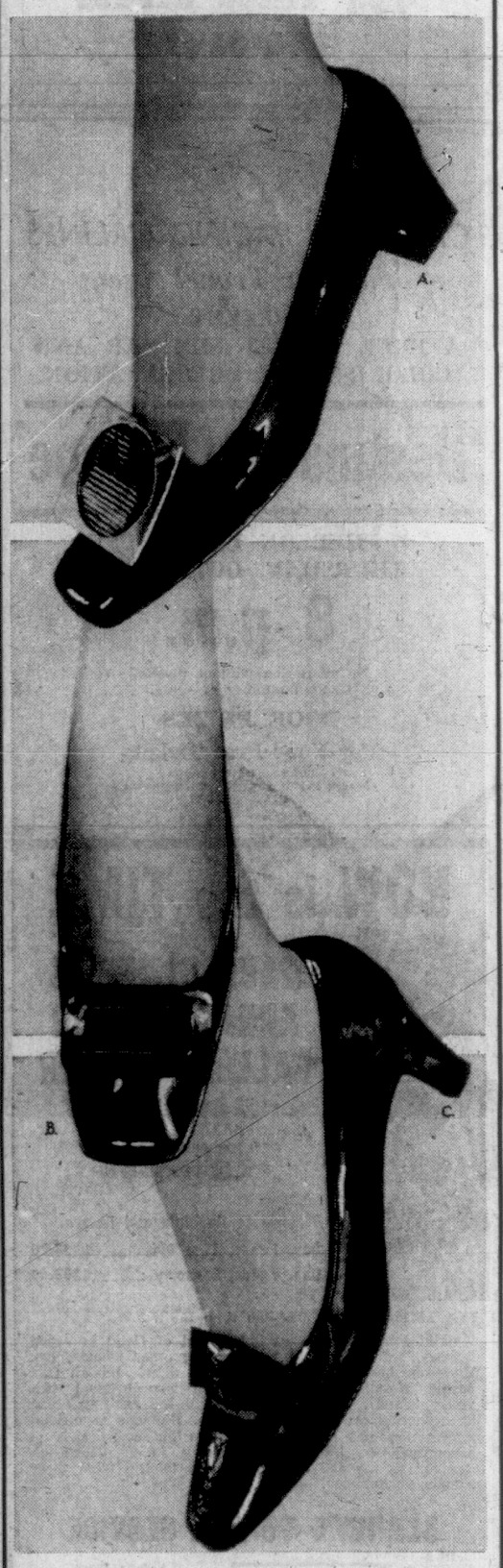

De Coril patents to perform all season long!

When de Coril makes a shoe . . . you simply can't just call it a shoe . . . it's a creation! De Coril has a way with leathers . . . a way of moulding, styling, finishing that shoe with extra high fashion and making it comfortable, too! A shoe that looks, feels, twice its price.
Pair **20.00**

A. Chunk Heels and Hardware setting the pace. Sleek patent pump with squared-off toe. Sizes 5½ to 10.

B. "Twiggy" Slings a new twist into footwear for fall. Black patent and accents of bow with fabric and patent combined. Sizes 5½ to 10.

C. Round-Toe Illusion . . . a shoe on the move for fall. Wearing a bow of patent and fabric on the vamp. Sizes 5½ to 10.

Just three of six exciting styles making footnotes on the fall fashion scene

Shoes, Floor of Fashion

EATON'S

OFFICIAL FORM CHART

Copyright (1967) by McMurray Publishing Co. Ltd.

SANDOWN PARK, SIDNEY, B.C.
Eighth Day, Friday, September 29, 1967

388—FIRST RACE—Claiming, purse $650. For three-year-olds and upward, maidens and winners of one race. Three-year-olds, 117 lbs.; older, 123 lbs.; maidens allowed 3 lbs. Claiming price $1,000. Winners preferred. Purse divided: First $395; second $130; third, $70; fourth, $35; fifth, $20.
SIX AND ONE-HALF FURLONGS

Index	Horse and Owner	PP	Wt	St	¼	½	Str	Fin	Jockey	Odds
373	Western Chief 3 (MMsDSpn)	5	*107	5	—	5¹	4²	2²	1³	Chabara	3.30
372	Cherie Q. 3 (CREElliott)	1	*104	2	—	1hd	2hd	1hd	2¹	R. Arnold	6.20
——	Sikanni Chief 3 (JLaschuk)	2	113	3	—	3²	3hd	4hd	3hd	Stadnyk	4.45
356	Golden Shadow 3 (MMsSmp)	6	112	6	—	4¹	5¹	5³	4¾	Frazier	8.00
356	Sherri's Star 3 (MMrsTDuce)	8	**100	7	—	6²	6⁴	6²	5nk	Ray	9.35
349	My Madronna 4 (SlSlNdSall)	7	**107	8	—	8	8	7²	6nk	J. Arnold	7.80
372	Abine 3 (GlnaSmlMsAClark)	4	115	1	—	2hd	1hd	3hd	7¾	Andrews	3.90
374	Seven L 5 (SNaso)	3	117	4	—	7²	7²	8	8	Shields	4.10

QUINNELLA (WESTERN CHIEF TO CHERIE Q.) PAID $48.30

$2 MUTUELS	Str.	Pl.	Sh.	Winner
(3) Western Chief	$6.60	$4.20	$2.70	Ro g 3 Tall Chief II-Pen-Star
(1) Cherie Q.	——	$6.10	$3.90	Trained by
(2) Sikanni Chief	——	——	$3.40	J. A. Allen

At post and off at 2.17. Time, 22 4-5, 48 3-5, 1.15 1-5, 1.21 4-5. Weather, cloudy. Track, sloppy. Start, good. Won driving. Winner entered for $1,000. Handle, $3,945. Quinnella pool, $7,545.

WESTERN CHIEF was outrun in first quarter, then moved up going down far side, challenged for lead turning for home and drew away from field in stretch. CHERIE Q. took top in run to first turn, wa sheaded going down far side, came to front again at head of stretch, but could not hold winner. SIKANNI CHIEF was a contender all the way. ABINE had to run on extreme outside going into first turn, but moved up to take over going down backstretch, then could not hang on.

Declared—Royal Chic, Luna Spree.
Overweight—Sikanni Chief (1), Abine (3), Golden Shadow (3).
Claim—Sikanni Chief by J. A. McDougal, owner trainer, $1,000.

389—SECOND RACE—Claiming, purse $650. For three-year-olds and upward which have never won three races. Three-year-olds, 117 lbs.; older, 123 lbs.; non-winners in 1967 allowed 3 lbs. Claiming price $1,000. Winners preferred. Purse divided: First, $395; second, $130; third, $70; fourth, $35; fifth, $20.
SIX AND ONE-HALF FURLONGS

Index	Horse and Owner	PP	Wt	St	¼	½	Str	Fin	Jockey	Odds
363	Banquet Knight 6 (ABrstyk)	5	***113	4	—	2hd	2hd	1¹	1¾	Ray	18.55
350	Jayleen 3 (ANesselbeck)	7	117	7	—	5²	3hd	2²	2nk	Trejos	1.70
358	Gilt Star 4 (MMrsRHengson)	2	120	5	—	4hd	4¼	3²	3¼	Frazier	4.40
384	Bomber Brown 3 (MsVHolt)	4	*107	8	—	8	8	8	5³	Chabara	2.50
120	Ormie's Dream 3 (VWoods)	8	*104	1	—	6½	6²	6²	5²	R. Arnold	15.15
371	Chicago Mike 3 (DRoe)	3	117	2	—	1½	1hd	4²	6nk	Broomfield	8.75
382	Dainty Darlene 5 (CHConry)	1	*112	6	—	7²	7¹	7¹	7¾	Sam	12.50
(308)	Bo Jester 4 (BDahlFInch)	6	120	5	—	3¹	5²	8	8	Phillips	5.55

$2 MUTUELS	Str.	Pl.	Sh.	Winner
(3) Banquet Knight	$41.10	$16.60	$7.40	Ch g 6 Red Gallant-Ardent Hope
(7) Jayleen	——	$4.10	$3.30	Trained by
(2) Gilt Star	——	——	$3.60	A. T. Burstyk

At post and off at 2.45. Time, 22 3-5, 47 4-5, 1.15 2-5, 1.22 1-5. Weather, cloudy. Track, sloppy. Start, good. Won driving. Winner entered for $1,000. Handle, $8,977.

BANQUET KNIGHT ran very wide going into first turn losing a lot of ground, ran well out from rail going down backstretch, went into lead at head of stretch and had comfortable margin at wire. JAYLEEN moved up gradually in final three-eighths, but could not hold winner in final eighth. GILT STAR closed well to be third. BOMBER BROWN trailer field to final quarter, then came very fast, but could not overhaul leader in time.

Declared—Mobil Maid, Finagle, Royal Spender, Stopem.
Overweight—Jayleen (3).
Claim—Bomber Brown by P. Baumgartner, owner trainer, $1,000.

390—THIRD RACE—Claiming, purse $650. For three-year-olds and upward which have not won three races in 1967. Three-year-olds, 117 lbs.; older, 123 lbs.; non-winners in 1967 allowed 3 lbs. Claiming price $800. Purse divided: First, $395; second, $130; third, $70; fourth, $35; fifth, $20.
SIX AND ONE-HALF FURLONGS

Index	Horse and Owner	PP	Wt	St	¼	½	Str	Fin	Jockey	Odds
352	Rough Road 8 (LSherman)	2	120	5	—	4½	1hd	1ns	1ns	Frazier	4.45
376	All Smoke 6 (ARAndrews)	1	117	1	—	1½	2½	2½	2⁵	Andrews	6.05
360	Buc's Brother 9 (GTapTWtg)	3	120	6	—	6²	5hd	4²	3½	Broomfield	3.55
377	Hasty Hug 4 (IDMurdoch)	5	120	7	—	7¹	6²	3²	4⁵	Pacheco	6.80
358	Medsco 4 (MrMrsBRoss)	7	117	8	—	8	8	8	5hd	Trejos	23.70
376	Dark Bug 7 (AMunro)	4	117	3	—	5²	7²	7hd	6²	Stadnyk	2.55
——	Bobsleigh 4 (HeatherGrove)	8	120	4	—	3hd	3½	5¹	7nk	Shields	7.80
352	Alice Kaput 11 (EHrdyDBxr)	6	118	2	—	2hd	4hd	6hd	8	Harris	4.55

$2 MUTUELS	Str.	Pl.	Sh.	Winner
(3) Rough Road	$10.90	$3.20	$3.50	B g 8 Cyclone-Onolee
(1) All Smoke	——	$6.10	$3.70	Trained by
(2) Buc's Brother	——	——	$3.00	L. Sherman

At post and off at 3.21. Time, 22 3-5, 48 1-5, 1.14 4-5, 1.21. Weather, cloudy. Track, sloppy. Start, good. Won driving. Winner entered for $800. Handle, $11,455.

ROUGH ROAD moved into contention on inside going into first turn, then drove to front going down backstretch, was challenged by ALL SMOKE through final three-eighths and held short lead, gamely winning narrowly. All Smoke took top at break, was headed by winner on backstretch, and could never make latter give way. BUC'S BROTHER, outrun in early stages, gained steadily through last three-eighths to be third. HASTY HUG made bid coming around top turn, reached contention, then faltered.

Declared—Akardan.
Overweight—Alice Kaput (1).

391—FOURTH RACE—Claiming, purse $650. For three-year-olds and upward which have not won a race in 1967. Three-year-olds, 117 bls.; older, 123 lbs. Claiming price $800. Purse divided: First, $395; second, $130; third, $70; fourth, $35; fifth, $20.
SIX AND ONE-HALF FURLONGS

Index	Horse and Owner	PP	Wt	St	¼	½	Str	Fin	Jockey	Odds
359	Murrayville 4 (MarshStable)	2	120	3	—	1¹	1½	1⁵	1⁴	Phillips	2.40
375	Sienna Fire 5 (MMsHRTnsd)	6	120	6	—	8	4½	3½	2½	Broomfield	3.45
225	Malheur Kitten 8 (AMunro)	4	120	1	—	3½	2hd	2hd	3¹	Trapnell	13.60
365	Inner Guard 6 (RGoss)	3	120	2	—	7⁵	7⁵	5²	4³	Harris	7.25
342	Whip'n Blinkers 5 (CCharles)	1	*115	4	—	5¹	5hd	4²	5³	Chabara	3.80
359	Avonk Brownie 4 (FngMrsLw)	8	*112	5	—	2½	3¹	6²	6⁶	R. Arnold	19.80
342	Irish Jubilee 6 (DCMurie)	5	120	7	—	6½	6²	7¹⁰	7¹⁰	Andrews	4.20
375	Uncle Bob 8 (MrsLRLucas)	7	123	8	—	4	8	8	8	Trejos	12.85

EXACTO (MURRAYVILLE TO SIENNA FIRE) PAID $34.80

$2 MUTUELS	Str.	Pl.	Sh.	Winner
(2) Murrayville	$6.80	$3.40	$3.40	Ch g 4 Postillion-Ruffling's Last
(6) Sienna Fire	——	$3.80	$3.20	Trained by
(4) Malheur Kitten	——	——	$11.40	W. Marsh

At post and off at 3.53. Time, 22 3-5, 48 3-5, 1.14 4-5, 1.21 2-5. Weather, cloudy. Track, sloppy. Start, good. Won easily. Winner entered for $800. Handle, $5,512. Exacto pool, $8,758.

MURRAYVILLE lost no time in taking over lead in first quarter, and increased it steadily, winning in hand. SIENNA FIRE moved up going down backstretch, but could not get close to winner. MALHEUR KITTEN provided good contention throughout but could never take over. INNER GUARD was going well at end. WHIP'N BLINKERS could never move up to challenge. IRISH JUBILEE did not appear to like the off track.

Declared—Ardorin, Owns Pal, Speedy Session, Magic Shan.

392—FIFTH RACE—Claiming, purse $650. For three-year-olds and upwadr which have not won two races in 1967. Three-year-olds, 117 lbs.; older, 123 lbs. Claiming price $1,000. Winners in 1967 preferred. Purse divided: First, $395; second, $130; third, $70; fourth, $35; fifth, $20.
ONE MILE AND SEVENTY YARDS

Index	Horse and Owner	PP	Wt	¼	½	¾	M	Str	Fin	Jockey	Odds
363	Commander Joe 6 (DnJagrd)	7	120	2	1½	1½	1½	1½	1¾	Broomfield	7.15
372	Tuffins 4 (MrsLRLucas)	5	117	5	4²	3¹	2½	2²	2²	Trejos	4.95
365	Ky Miracle 7 (CREElioth)	4	120	6	5²	5⁶	4¹⁰	3hd	3½	Salas	1.95
363	Pepperoni 11 (MissMWalter)	1	***110	1	2½	2½	3¹	4⁸	4¹⁰	Ray	3.15
360	Amazing Mesage 9 (RRdAn)	3	123	4	6	6	5⁴	5⁴	5³	Frazier	3.80
367	Triple Lady 4 (MMsJMBchn)	2	***107	3	3¹	4½	6	6	6	Gilbert	3.90

$2 MUTUELS	Str.	Pl.	Sh.	Winner
(7) Commander Joe	$16.50	$6.90	$3.40	Br g 6 Mehmander-Steady Company
(5) Tuffins	——	$5.20	$3.00	Trained by
(4) Ky Miracle	——	——	$2.40	Don Jaggard

At post and off a 4.22. Time, 24, 50, 1.16 3-5, 1.43 1-5, 1.47 3-5. Weather, cloudy. Track, sloppy. Start, good. Won handily. Winner entered for $1,000. Handle, $11,666.

COMMANDER JOE was sent to top when break came, set pace all the way, and was never in danger. TUFFINS moved up on backstretch, but could not get close to winner. KY MIRACLE was taken off early pace, lay back for five-eighths, then made up ground gradually to be third. PEPPERONI stopped in last three-eighths.

Declared—Ray Iron, Grand Idea.
Scratch—Gay Bond (6).

393—SIXTH RACE—Claiming, purse $650. For three-year-olds and upward. Three-year-olds, 117 lbs.; older, 123 lbs.; non-winners of three races in 1967 allowed 2 lbs.; non-winners of two races in 1967 allowed 4 lbs.; non-winners in 1967 allowed 6 lbs. Claiming price $1,250; if for $1,000 allowed 3 lbs. Purse divided: First, $395; second, $130; third, $70; fourth, $35; fifth, $20.
SIX AND ONE-HALF FURLONGS

Index	Horse and Owner	PP	Wt	St	¼	½	Str	Fin	Jockey	Odds
364	Woody Nite 4 (MrMrsAHeer)	2	114	6	—	6	4hd	3½	1ns	Phillips	6.95
——	Wild Bruce 8 (KBlazy)	4	118	3	—	3hd	2¹	2ns	2³	Shields	3.35
377	Milord of Kent 4 (HSCrowll)	6	***108	5	—	5hd	5½	4³	3½	Ray	2.60
350	Basket Carrier 3 (ldSlGHrkt)	3	*104	2	—	1hd	1¹	1ns	4½	R. Arnold	2.75
346	Easy Joe 4 (SCSbUJCohn)	1	*113	1	—	2½	3¹	5²	5³	Sam	2.25
361	Beau Kim 4 (PWShlskln)	5	120	4	—	4¹	6	6	6	Trejos	5.75

$2 MUTUELS	Str.	Pl.	Sh.	Winner
(2) Woody Nite	$15.90	$6.10	$3.50	Lt b f 4 Gollywood-Seven-Nites
(4) Wild Bruce	——	$5.80	$3.40	Trained by
(6) Milord of Kent	——	——	$2.50	A. Heer

At post and off at 4.52. Time, 22, 47 3-5, 1.14, 1.20 3-5. Weather, cloudy. Track, sloppy. Start, good. Won driving. Winner entered for $1,000.

WOODY NITE was slow to get underway, made up some ground on far side, then came on outside of leaders turning into stretch and under handling managed to get the nod at wire. WILD BRUCE moved up to challenge for lead going down backstretch, got up on even terms with leaders at head of stretch, but could not hold winner in final drive. BASKET CARRIER opened up on field in first half but could not keep up in last eighth. EASY JOE tired.

Declared—Miss Cye C. Boyaggio.

394—SEVENTH RACE—The Fashion Invitational Handicap, purse $700. An invitational handicap for three-year-olds and upward. Purse divided: First, $425; second, $145; third, $75; fourth, $35; fifth, $20.
SIX AND ONE-HALF FURLONGS

Index	Horse and Owner	PP	Wt	St	¼	½	Str	Fin	Jockey	Odds
——	War Top 7 (JPWolfSables)	2	115	4	—	4²	4²	4⁴	1¶†	Shields	3.55
362	Sunday Session 5 (JUrquhrt)	1	119	1	—	1½	1¹	1½	2²	Harris	2.50
369	Betty's Pride 3 (FkMcMhnS)	4	115	2	—	2¹	2½	2²	3²	Frazier	2.50
362	Judo Holt 5 (GCovert)	6	117	3	—	3¾	3²	3hd	4½	Phillips	4.15
328	Speed Command 4 (DMorsn)	5	117	6	—	5²	5¹⁰	5¹⁰	5½	Salas	5.70
——	El Tajo 3 (JJAzanza)	3	111	5	—	6²	6¹⁰	6²⁵	6²¹	Coppernoll	11.25
369	Dark Hawk Boogie 5 (SCSbl)	7	106	7	—	7	7	7	7	Sam	14.80

†—Disqualified, placed Third.

$2 MUTUELS	Str.	Pl.	Sh.	Winner
(1) Sunday Session	$7.00	$3.20	$2.90	Ch g 5 Sunlit-Double Sessions
(4) Betty's Pride	——	$4.40	$3.30	Trained by
(2) War Top	——	——	$2.90	Allan Jack

At post and off at 5.21. Time, 22 1-5, 46 4-5, 1.12 3-5, 1.19 2-5. Weather, cloudy. Track, sloppy. Start, good. Won driving. Handle, $11,247.

WAR TOP lay back of leaders to top turn, then came very fast through stretch to take over approaching finish. SUNDAY SESSION set pace all the way and only gave way to winner in final few yards. BETTY'S PRIDE forced pace all the way but could never take over. JUDO HOLT was unable to improve position. War Top was disqualified and placed third for interfering with Betty's Pride in stretch run.

Declared—Serenade in Red.
Overweight—Speed Command (1).

395—EIGHTH RACE—Claiming, purse $650. For three-year-olds and upward which have not won two races in 1967. Three-year-olds, 117 lbs.; older, 123 lbs.; non-winners in 1967 allowed 3 lbs. Claiming price $1,000. Winners in 1967 preferred. Purse divided: First, $395; second, $130; third, $70; fourth, $35; fifth $20.
SIX AND ONE-HALF FURLONGS

Index	Horse and Owner	PP	Wt	St	¼	½	Str	Fin	Jockey	Odds
228	Pidge's Pride 5 (Fowler Stbl)	3	120	5	—	5¹	2²½	1½	1³	Broomfield	5.50
371	Avons Boss 5 (WHessDPang)	2	*115	4	—	4²	4hd	3¹	2nk	R. Arnold	10.70
358	Regal Star 4 (VCBghmRHys)	5	***110	7	—	7²	7²	4⁴	3½	Gilbert	1.70
371	Royal Kimbo 6 (CLeavens)	8	120	6	—	6nk	6nk	5¹	4½	Frazier	5.90
355	Assyrian Prince 8 (IvnNisen)	4	120	3	—	2nk	5¹	6¹	5½	Ulrich	4.45
361	His Jimmy 10 (BFshrHWlkr)	1	*115	1	—	1¹	1nk	2hd	6³	Chabara	7.70
355	Pride O'Red 4 (TRntmester)	6	118	2	—	3¹	3½	7²	7½	Harris	4.50
310	Dayliner 5 (MMsHMKngstn)	7	***110	8	—	8	8	8	8	Ray	19.40

QUINELLA (PIDGE'S PRIDE TO AVONS BOSS) PAID $86.70

$2 MUTUELS	Str.	Pl.	Sh.	Winner
(3) Pidge's Pride	$13.00	$7.50	$4.10	B g 5 Flag Bonnet-Vexation
(2) Avons Boss	——	$8.30	$3.90	Trained by
(5) Regal Star	——	——	$2.80	D. Jaggard

At post and off at 5.00. Time, 21 4-5, 47 3-5, 1.14 3-5, 1.14 4-5, 1.21 2-5. Weather, cloudy. Track, sloppy. Start, good. Won driving. Winner entered for $1,000. Handle, $5,461. Total handle, $98,626. Quinella pool, $11,162. Attendance, 2,127.

PIDGE'S PRIDE moved up going down backstretch to challenge for lead, took over passing quarter pole and drew out to win in the clear. AVON'S BOSS was in good position early, then gained ground in last part to be second. REGAL STAR was well back to last quarter, then closed fast through stretch. ASSYRIAN PRINCE could not keep up. HIS JIMMY stopped in stretch.

Declared—Magicmaker, Loodani.
Overweight—Pride O'Red (1).

Clinic to Open in Duncan For Alcoholism Treatment

DUNCAN—A travelling clinic for treatment of alcoholics will make Duncan a regular port of call starting in November.

The Alcoholism Foundation Clinic will spend one half-day every two weeks at Duncan health centre.

Island supervisor Reg Clarkson said here Friday the clinic will provide professional psychotherapy.

Treatment will be available for voluntary patients and those referred to the foundation by the courts.

These clinics sponsored by the foundation have been operating in various parts of B.C. for nearly a year.

News of their introduction to Duncan was given at the start of a two-day institute on alcoholism and alcohol.

It is sponsored by the Family Court Committee of Duncan in co-operation with the foundation.

About 100 people attended the opening session in St. John's Church hall Friday night.

Ald. Hamish Mutter said the answer to the alcohol problem lay in the work of organizations like the foundation.

He said it was a "sobering" experience to realize the big-take days in many hotels came when people received either their old-age pension, family allowance or welfare cheques.

Executive director of the foundation E. D. McRae said alcoholism is an illness not only on the increase in B.C. but out of control.

He said: "It should give us real cause for concern but unfortunately we are able to sweep alcoholism under the rug and go on living with it."

Not everyone agreed alcoholism is a problem in this country. It has been extolled as God's gift to mankind.

A second group realized it is responsible for untold suffering and misery.

Mr. McRae said one hope of the institute was to disturb the thinking of the third group which is indifferent to the problem.

He said: "We are asked—Why is the problem not solved?"

One reason is that drinking as a social practice is deeply embedded in our culture.

ON INCREASE

Secondly, problems arising from drinking are exceedingly complex.

The fact that 70 per cent of Canadians drink alcohol has a bearing on people's attitude. They don't like to point the finger at themselves.

In 1953 Canadians drank 1.55 gallons of alcohol per capita.

The figure in 1964 was 1.85 gallons per capita.

Canadians spent $98 per capita on alcohol in 1964 and 2.5 per cent of the adult population was alcoholic.

Mr. McRae said: "We are spending more on drink, we are drinking more and the rate of alcoholism is increasing."

Today's sessions were to include panel debates; a presentation of the breakdown of the family structure where there is an alcoholic member; a film, and workshop discussion groups.

Chiropractors Told To Raise Standards

NANAIMO — Chiropractors must improve their educational standards before they can be integrated with the medical profession, Dr. John F. McCreary, dean of medicine at UBC, told a meeting of chiropractors here Friday.

It was the first time a member of the B.C. Medical Association has officially addressed chiropractors as professiona' men.

Dr. McCreary explained why they had not been included in the forthcoming arrangements at UBC to integrate health professions.

"I don't see how we can have a common meeting place at present," he said.

DIALOGUE POSSIBLE

He urged chiropractors to bring their educational facilities up to standards accepted by the health professions.

"This could enable us to begin a dialogue which would eventually lead to mutual acceptance."

One of the chiropractors said improving educational facilities would require government help through taxation and this was not forthcoming.

"Then maybe you'd better take a close look at yourselves," Dr. McCreary replied.

He told the group that, for the first time in Canadian medical history, research is being done to determine the effectiveness of various health services upon the community.

He said the new program of integration at UBC is designed to ensure that all health services speak a common language.

The same will be true of the basic medical sciences, but the common language will be stressed so that each profession will know what the others refer to.

HEAVY LOAD

"The physicians of Canada are carrying too heavy a load," Dr. McCreary said. "There are some areas of B.C. which have no physicians at all.

"The saving factor in the past has been immigration of doctors from other countries, where the medical profession has become dissatisfied with situations they face.

"The United Kingdom provided 900 doctors this year, but we cannot be sure this will continue," Dr. McCreary said.

He said new medical information is being published every 28 seconds throughout the world.

"It is difficult for a doctor to find the time to keep abreast of increasing knowledge in his own field."

Dr. McCreary was given a standing ovation by chiropractors when he concluded his one-hour address.

Socreds Seek Subsidy On Hay Cost

DUNCAN—The provincial government should seek an agreement with Ottawa and the railway companies to absorb one-third of the cost of transporting hay within the borders of B.C.

This is the text of a resolution to be presented to the Social Credit Party's annual convention in November.

It will be advanced by the Cowichan-Malahat delegation.

Constituency president Patrick Rogers said Friday such an agreement already exists in Quebec.

The idea is to "avoid severe economic dislocations in those areas of the province affected."

The resolution states "moisture conditions prevailing in many parts of B.C. result in serious shortages of forage and hay.

"Increased rail freight rates are making shipment of hay so costly there is a build-up of surpluses in one area and shortages in another."

A second Cowichan-Malahat resolution to the convention will call on the provincial government to give some financial assistance to communities constructing sewer plants which conform to standard.

Cowichan delegates will also press for government leadership to co-ordinate the efforts of different agencies concerned about soil erosion and flood control.

Mr. Rogers will lead an 11-member Cowichan delegation to the convention.

An idea to have a bridge span Sansum Narrows to connect Salt Spring Island and Central Vancouver Island will be taken to the area council meeting Oct. 14.

Mr. Rogers said: "We want to sound out feeling among Island representatives before taking the idea in resolution form to the annual party convention."

Man, 77, Missing

PARKSVILLE—A search continued Friday for David Terrance Morse, 77, who disappeared from Echo Lake Lodge Rest Home at Hilliers Tuesday morning.

RCMP and a tracking dog have co-operated in the search with Nanaimo Search and Rescue and Parksville Fish and Game branch.

Mr. Telning was wearing a brown plaid shirt and jacket, dark blue trousers and a wine-colored tie. He is 5 ft. 1 in, weighs 110 pounds, wears glasses and has recent scars on his forehead.

UNIVERSITY EXTENSION ASSOC. OF VICTORIA

Announces the opening of the 1967-68 programme consisting of 10 lectures. First lecture . . .

MON., OCT. 2, 8:15 p.m.
Room 168, Elliott Bldg.

"YESTERDAY AND TODAY IN CANADIAN ART"

Speaker:
Mr. Richard Simmons, M.A. former director Vancouver Art Gallery and presently visiting lecturer—Dept. Fine Arts, UBC.

1967-68 membership $2.00
obtainable at the door

Campers Face Tighter Rules

Regulations to control litter and camping on Long Beach will be tightened, Recreation Minister Kenneth Kiernan said Friday.

The minister was answering complaints that Long Beach is being spoiled by litter and the lack of control on campers.

"Certainly we will have to tighten up our control of camping on the beach and of litter," he said.

"We are going to have to come to the philosophy that the things people pack into the bush, or into campsites or along trails or in parks, are capable of being packed out, too."

Long Beach and Bamfield are two sites which have been recommended for a national marine park and a decision from federal parks officials is expected in the near future.

Impaired Driving Nets Six Weeks

Thomas H. Lidgate, 485 Fraser Street, was sentenced to six weeks in jail when he was convicted of a second offence impaired driving charge Friday.

He was remanded to Oct. 10 for a decision on possible suspension of licence.

The charge arose from an incident June 29, when the accused drove in such a manner, police said, as to force two cars to swerve to avoid an accident.

A breath test gave a reading of .16.

If I were out to impress people, on occasion I'd hang my head in shame. But since I'm not, I don't!
Gift in the offing? Wedding, graduation, birthday. Christmas? You name it. A Rustic Bird Feeder will hit the nail on the head. Of course, if this seems inadequate, you can always add a mink stole, fishing tackle, or what-have-you, to make up the diff.
BIRD LOVERS ALL

Advertisement

Lemons For Beauty

To keep your skin clear and fair you need the natural cleansing and bleaching properties of lemon. Ask your druggist for a bottle of lemon Jelvyn, the latest type skin freshener that beautiful women throughout the world are now using. Lemon Jelvyn braces and conditions the skin to a beautiful new clarity and fine grained texture; its excellent toning properties help clear out stubborn, blemish-inducing and pore-clogging particles and smooth the skin to beautiful clarity. Lemon Jelvyn is ideal for quick complexion cleaning and two capfuls in your final shampoo rinse will give a sparkling shine to your hair. Lemon Jelvyn is a must for complexion beauty.

THE TWO FACES OF ELECTRIC HEAT

They Tell You

- Electric heat is just as economical as oil heat.
- Electric heat is healthier than oil heat.
- Electric heat is cleaner than oil heat.
- An electric water heater is better than an oil-fired water heater.

We Tell You

- For the average home, electric heat costs up to 100% more than oil heat unless extensive insulation is used.
- Electric heat is stagnant heat. Unlike oil heat, it does not circulate and freshen the air in your home. With electric heat, your family keeps breathing stale air.
- Recent research at Columbia University proves that there is no cleaner heat than modern automatic oil heat.
- It is a proven fact that an oil-fired water heater heats water 6 times faster than electricity and much more economically.

EXCEPTIONAL SAVINGS WHEN YOU REPLACE YOUR OLD FURNACE WITH MODERN OIL HEAT

No Down Payment • 10-Year Financing
Lowest Interest Rates

FREE INFORMATION on cost comparison and all phases of oil heating on request from:

THE OIL HEAT ASSOCIATION OF GREATER VICTORIA

Oil HEATS BEST

"11 out of 12 Victoria Home Builders prefer and recommend AUTOMATIC OIL HEATING"

GUILTY UNTIL PROVEN INNOCENT!

THE MISUSE OF INJUNCTIONS IN LABOUR DISPUTES IS AN AFFRONT TO THE DIGNITY AND MEANING OF LAW.

The present crisis in British Columbia's industrial relations results largely from the misuse of injunctions . . . in particular their "ex parte" application to prevent picketing. Labour has an inalienable right to strike. The full majesty of the law backs that right, protects it, provides the means whereby both sides of the dispute can bargain fairly and in good faith.

Yet by a twist of the law . . . made possible by Bill 43 of the Trade Unions Act . . . the right to strike can be rendered almost meaningless by an "ex parte" injunction to prevent picketing. An injunction used in this way has the effect of denying the right to protest in the only tangible way available to those legitimately withholding their labour.

IT IS AN ABUSE OF THE LAW . . . AN ABUSE OF YOUR BILL OF RIGHTS!

Prosperity in British Columbia depends entirely on the establishment of creative and harmonious relations between labour and management. It's as simple as that. With this perversion of current labour law, there can only be continuing friction and mutual hostility. Nobody gains by it. The striker is pronounced guilty until he can prove his innocence . . . and in the meantime his only effective bargaining weapon is taken away from him. When you are asked to sign our petition to end this inequity in the Trade Unions Act, we urge you to sign it.

TAKE THE SHACKLES OFF LABOUR!

AMEND THE TRADE UNIONS ACT NOW

B.C. FEDERATION OF LABOUR

Doing The Town

with DOROTHY FRASER

Fall coats with fashion finesse . . .

Saw a topcoat in Wilson's that's an absolute stunner . . . a full length model in white leather with black leather bands down front, sides and across, forming the unique trim . . . but here's the payoff: this coat is completely reversible . . . the other side is soft, gleaming black mouton, trimmed with black leather . . . and we wouldn't know which side to choose . . . It's like owning two separate and distinct coats . . . one casual, the other dressy. Size 12, and tagged at $300 . . . Wilson's have a good selection of new coats for fall and winter . . . many of them colorful imported tweeds blended with finesse and tailored to perfection . . . There's a monotone tweed coat from Sweden . . . the deep purple of wisteria . . . A blue and black mohair tweed from Rodex of London . . . A bold grey, red and camel tweed from France . . . double-breasted and slim at the top, falling into a slight A-line . . . Several shades of rose form the check design in a tailored Munrospun tweed from Scotland . . . There are lovely English Cotsmoor tweeds . . . A beige and white basket weave tweed, double-breasted, and buttoning up to a blond sheered beaver collar . . . Remember, fall's now officially here . . . you're going to need a warm coat practically any moment . . . so go see the fine collection at . . . **W & J Wilson Limited, 1221 Government St., 383-7177.**

Chain or link belts are worn on all sorts of costumes . . . from sweaters to dresses to overcoats.

One touch of mink . . .

All right, maybe you DO dream of dripping in mink . . . but in our opinion, a little mink goes a long way . . . and a little mink HAT does a terrific job in flattery, sophistication and sheer elegance! . . . On our last visit to Miss Frith's we saw a number of mink hats which literally turned our head . . . Any one of them would lift a simple suit to new heights . . . make its wearer look as if she had just stepped out of a page in Vogue! . . . There are pastel minks . . . white minks . . . rich gleaming dark minks . . . in toques, pillboxes, bretons, cloches and brimmed chapeaux . . . shapes to suit every face . . . and oh, so very smart and luxurious-looking! . . . Priced from about $50 to $125 . . . For a mere $30 you can get a pet of a pillbox made of mink tails . . . a most ingenious hat that zips half way up the back . . . so when it's unzipped it turns into a pert bonnet to tie beneath the chin with narrow velvet ribbons . . . Like having two different hats . . . and adorable framing a young face . . . If, however, your millinery taste runs to furs other than mink, you'll find some beauties at Miss Frith's too . . . like the dark brown Persian lamb breton . . . or the deep brown mouton . . . **Miss Frith's Millinery & Fashions, 1617 Douglas St., 383-7181.**

Mid-calf dresses and coats shown by Jacques Esterel were regarded as an experiment . . . or a joke . . . on the part of this publicity-conscious designer.

Distinctive Gordi ensembles at M & E . . .

Time was when you saw mostly sweet young things trooping into the Madam and Eve Shop . . . but now, more often than not, their mothers go along too . . . because they're finding such smart, wearable clothes suited to their own young-at-heart tastes! . . . We saw some very attractive Gordi outfits at M & E this past week . . . a wool gabardine dress with the popular low waist, and wide box pleat in front . . . a beige, size 13, and a brown size 11 . . . For the gal who wears a 7, there's a hot pink wool dress and jacket . . . the latter quite short, with stand-up collar, and gilt clasp fastening . . . skirt gathered at the waist . . . Another smart jacket dress is navy with raspberry red stripes on the yoke . . . military collar, double-breasted jacket . . . size 7 . . . and a similar ensemble, size 9, in a soft moss green with melon colored stripes on the yoke . . . We think these outfits are particularly good-looking . . . and while they're styled alike, the difference in colors makes each one quite distinctive . . . Another eye-catcher is the high-style purple wool dress and coat ensemble . . . with wide blue stripes on the dress . . . blue collar, cuffs and bands on the full-length coat . . . this one size 9 . . . **Madam & Eve Shop, Trounce Alley, 383-7177.**

In Paris, Torrente showed a white brown-belted trenchcoat over a brown jersey dress . . . worn with brown stockings and shoes.

Speak the International language . . .

Music . . . art . . . science . . . these, we're told, are all international languages . . . But there's another one too . . . THE DANCE . . . and believe us, it speaks volumes . . . to people in all parts of the world . . . A good dancer is welcome in every port of call . . . whether it be in far-off climes . . . or just here at home among your own social circle . . . Dancing is the best way to communicate . . . with your neighbors, your friends, with strangers all over the world . . . If you don't already "speak" this international language . . . one, incidentally, which is so very easy and fun to learn . . . we suggest you start taking lessons now . . . with the world leader of dance communication . . . The Arthur Murray Studio . . . A course of dancing instruction at Arthur Murray's will do wonders for your self-confidence . . . your popularity . . . your enjoyment of life's leisure hours . . . And while you're learning to become a proficient dancer, you'll have more fun than you ever believed possible . . . meet new friends . . . widen your interests . . . Our local Arthur Murray Studio is a pleasant, happy, friendly place . . . and their teachers are absolutely tops! . . . For more information, drop in or phone . . . **Arthur Murray School of Dancing, 715 Yates St., 385-1476.**

Some stockings have been inspired by the movie Camelot. Romantic Camelot pales in ivory, peach, yellow, blue and green for at home fashions.

H of G stylists off to Europe . . .

In the realm of hair stylists and beauty salons in this country . . . Victoria's House of Glamour enjoys an enviable reputation . . . in fact it's a name to be conjured with . . . and believe us, it doesn't maintain this reputation by standing still and resting on its laurels . . . H of G people really work at being tops in their profession! . . . Next weekend Danny Hajnal and Charles are jetting off to England where they will attend the European hair styling championships at Brighton . . . Danny representing the Canadian National Hairdressers' Association and Charles acting as an observer . . . so that when they come back they'll bring with them the latest European lines in hair styling . . . Danny has been invited, also, to visit several of the well-known salons in London for the purpose of exchanging ideas and information . . . all of which will ultimately be of benefit to us House of Glamour customers . . . And on his way home from Britain, Danny will stop off in Toronto long enough to act as a judge at the National Canadian Championships being held in that city . . . just another indication of the esteem in which he is held in the profession . . . FLASH! . . . just one more week left in H of G's big permanent wave special . . . Make your appointment first thing Monday . . . **House of Glamour, 658 View St., 386-6188.**

A Pauline Trigere ensemble called Le Snob consists of long trousers with an extremely short coat that flares out in ripples from small shoulders.

A dessert to rave over . . .

If you'd like a really delicious dessert for dinner tonight . . . without having to bother preparing it yourself . . . go . . . or send one of the children . . . to your nearest store and ask for Velvet Fresh Orange Ice Cream . . . Northwestern's feature flavor for October . . . Velvet Fresh Orange has a quite unique flavor . . . Made with fresh orange juice concentrate, it has all the tanginess of freshly squeezed oranges . . . none of that synthetic taste you find in most other orange ice creams . . . Indeed, this use of fresh fruits and pure flavors is one of the things that makes Velvet ice cream so outstanding . . . and is, in our opinion, the essence of a quality product . . . It's one of the many things that make the difference . . . and is, we're satisfied, the reason Velvet continues to grow in competition with other ice creams that cost less . . . Actually, we don't know of any ice cream on the market that costs MORE to produce than Velvet . . . so you're definitely getting more for your money when you buy it! . . . We do hope you're having Northwestern Creamery deliver fresh milk to your door daily . . . and saving money with their 3-qt. plastic jug . . . Get your eggs from Northwestern too . . . they're new-laid, unconditionally guaranteed and competitively priced . . . **Northwestern Creamery Ltd., 1015 Yates St., 383-7147.**

We're told by a friend just returned from the East Coast that the "little white dress" is much in evidence everywhere on the Montreal, Toronto and New York social scenes.

Trifles add up to perfection . . .

A perfect wedding is made up of a perfection of details . . . each one important, however trifling it may seem . . . and today we're going to touch on a few of these details which Eaton's Bridal and Gift Registry will take over for you in a superlative manner . . . First off, you'll need invitations . . . enclosure cards with return envelopes bearing your parents' name . . . (far more satisfactory than the old-time RSVP) . . . Then you'll want "thank you" notes engraved with your own name . . . place cards, matchbooks and doilies for the wedding reception . . . all of them personalized in accord with your own tastes . . . Instead of running all over town to arrange for these things . . . visit Mrs. Robertson at Eaton's Gift Registry . . . she has samples of everything imaginable . . . You can choose the type of stationery you want . . . the style of engraving . . . get expert advice in correct wording . . . From there on in, you may sit back and relax . . . everything will be attended to for you, without further ado, or any extra cost . . . At the same time you can choose from a nice selection of wedding and guest books to be treasured from THAT day on! . . . Phone for an appointment with . . . **Eaton's Bridal and Gift Registry, 382-7141, local 373.**

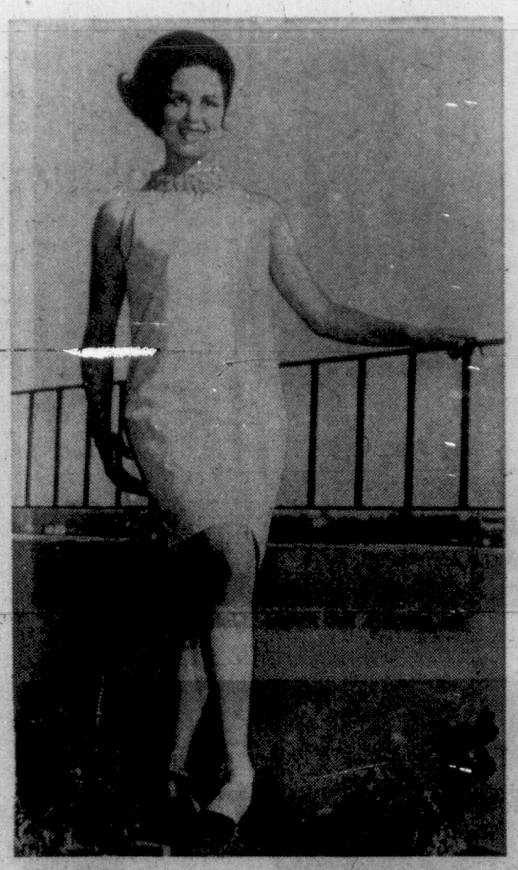

Elegant Simplicity . . . a shift of marigold wool, designed by P. M. Glaser of Vienna, is modelled by Rosalie Essihos. The neckline jewels are an exquisite highlight of this round-the-clock dress. The generously jeweled collar is en tone in color and snaps on or off with a quick flip of the fingers.

IN STEP WITH STYLE

Viennese Knits Here

By NONA DAMASKE

"It's a small world" is a somewhat hackneyed expression but there are times when no other words will do.

A few days ago I met Mrs. Ghiga Foulds, a charming, vivacious woman who was born in Poland and lived there until 1944. Mrs. Foulds is a direct factory representative for P. M. Glaser of Vienna.

Damaske

In May, 1966, Madam Megher, Canada's only woman ambassador, was luncheon hostess in the Vienna Woods for the Canadian Women's Press Club group.

Hearing that I was interested in doing a story on Viennese knits, Margaret Meagher offered to make an appointment with me with the owner of the P. M. Glaser Company. It was a most appreciated suggestion as Mr. and Mrs. Glaser showed me every item of their then current collection and took me on a tour of their 65-year-old plant, founded by Mr. Glaser's father. Mrs. Glaser, a most attractive Czechoslovakian, is the head designer for the firm.

Following a tour of the beautiful city of Vienna, I left Mr. and Mrs. Glaser with the promise that I would watch for the arrival of the P. M. Glaser collection in Victoria.

This week Ghiga Foulds brought the lovely Viennese designs to our city.

From an inexpensive A-line modified tent dress in houndstooth check in shades of mauve, aqua and powder blue to a dazzling cocktail ensemble, highlighted with gold lurex thread, there are dresses, suits and ensembles for every woman.

That intriguingly pale green shade which is the inside of a ripe avacado is found in a coat and dress ensemble with a haute couture look. The coat neckline has a low-sitting collar in the flattering mandarin cut.

Green again, this time in a deeper tone, is used for a late-day ensemble. A full-length coat and dress, stunningly simple in design and sparkling with the glint of gold would make any evening function a happy one.

Shades of pale mauve and parma violet combine in a sleeveless dress with a delightful printed embroidery pattern circling the waist. Corono of Vienna is also represented by Ghiga Foulds. My favorite of this collection is a pristine white silk organza sleeveless cocktail dress completely overlaid with fine pure wool ribbon. Delightful for the more mature woman is a midnight blue late-day two-piece suit with just a twinkle of silver.

Mrs. Foulds' third collection is her "fun one" and is very well known in the United States. Triumph of Europe swimwear bears as a signature trademark a small gold coronet.

The Triumph Bikinis . . . there are 30 styles . . . are just "Wow." Such color and such cut you never did see.

The all-in-one suits . . . another 30 styles . . . are designed for all figures from "the twiggy" to the "pleasingly plump." The larger sizes, in pretty gay colors, have a full inner stretchy corset called "inner life." Many have front zippers, so much easier for the heavier woman to manipulate.

It was exciting to see these Viennese designs and again I say, "It's a small world."

After Honeymoon on Oregon Coast

WILL LIVE AT BAMFIELD

Following their wedding in First United Church newlyweds Mr. and Mrs. David Walter Hegstrom left on a honeymoon trip to Portland and the Oregon coast.

The bride, the former Lorraine Ann Ratzay, wore a gown of peau d'organza styled with a scalloped neckline and sleeves ending in lily points. A small floral headpiece held her three-tier veil which was edged with delicate Spanish lace. She carried a cascade bouquet of talisman roses and stephanotis.

White gladioli and yellow and gold chrysanthemums decorated the church when Rev. M. Fowler heard vows uniting the daughter of Mr. and Mrs. Nickelas S. Ratzay, 1955 Taylor Street, and the son of Mr. and Mrs. Walter Hegstrom of Bamfield, B.C. Mr. Ratzay gave his daughter in marriage.

Mrs. Ursula Bunt was organist, accompanying Mrs. G. Wadell, who sang "I'll Walk Beside You" during the signing of the register.

The bride's attendants chose gowns of crystal charm in a deep turquoise shading to teal blue tones, and their headpieces were toning rosettes holding self-fabric veils. They carried cascades of pale yellow chrysanthemums.

Miss Diane Moncur was maid of honor, Mrs. Allen Brooks was bridesmatron and Miss Claudia August, bridesmaid.

Clarence Ratzay, brother of the bride, acted as best man, and Allan Skogman and William McDermid, both of Bamfield, ushered the guests.

At the reception following in Wolf's Rathskeller sprays of yellow rosebuds decorated the head table. John Mintianski proposed the toast to his niece.

As her travelling outfit the new Mrs. Hegstrom chose a Tergal Coloque fall-toned Paisley dress styled on A-lines, which she accented with camel-shaded accessories. A yellow orchid corsage completed her ensemble.

The newlyweds will make their home in Bamfield.

SHOPPING GUIDE

School-Time Crisis Brings Quick Action

By Penny Saver

Junior came home from school this week complaining about the loss of both his pens and gym shorts. Searching about the house I found all the pens to be either in use or else not working. Junior and I were looking for his shorts when a neighbor phoned. A mixup had occurred. Her son had been taking a class with Junior and after the class he had taken the wrong pair of shorts, leaving his at school. Leaving Junior to do his homework I decided to go downtown and see if I could do something to prevent other such emergencies.

A set containing a fountain pen, an ink cartridge, a long lead pencil and a ball-point pen is perfect for the youngster going to school. It comes in a small plastic case that makes keeping track of pens very much easier. The cost is a very reasonable $1.29.

Something every family needs is a good supply of combs. If your family is like the Saver household you probably find that somebody is always losing their comb. I find it is a very good idea to keep a supply on hand. A pack containing a large comb with both fine and coarse teeth, a styling comb and four small combs is most useful to have around. The price of the set is 15 cents.

An item I found to be very useful was a small kit containing fabric tape and a pen for putting name tags on clothes. Junior's shorts I labelled by writing his name on the dull underside of the tape, ironing the tape directly to the material, and then waiting for 15 minutes until the two fabrics were stuck. For his white sweatshirt I followed the same procedure, except that the name was written on the overside of the tape. The cost is 49 cents.

If you would like to know where I found these items give me a call at 382-3131.

Anniversary

Mr. and Mrs. N. Hick, 1603 Bay Street, will celebrate their 67th wedding anniversary on Wednesday. Married in Wesleyan Methodist Chapel in Truro, Cornwall, England in 1900, the couple came to Canada in 1912 and have lived in Victoria since that time. They will celebrate the occasion at a quiet family dinner with their two daughters and son-in-law, Mrs. Clareta Hardy, Mrs. R. (May) Reed and Mr. Reed, and their grandsons, Leonard and George Reed, all residents of Victoria.

Hawaiian Night

Many of the members of the Gorge Vale Golf Club and their guests will arrive in Hawaiian costumes this evening when they attend the Hawaiian supper dance, being held in the clubhouse. There will be a cocktail party from 6 to 7:30, followed by a smorgasbord featuring dishes from the Islands. The Davis Trio will provide music for dancing, beginning at 9 p.m. Ladies' captain, Mrs. Margaret Fry, is dance committee chairman.

YOU'LL GET BETTER VALUE

Vacuum cleaners, floor polishers, all small appliances. Expert knowledge and advice without obligation. All leading brands. No better prices anywhere! Money-back warranty on all purchases, new or used, plus personal service!

A.B.C. ELECTRIC

821 Fort Street 382-7221

SMILE, YOU'RE ON or soon will be

Call 477-1884

CABLEVISION

FRAME BUDGET BAR

If you are economy minded, and these days many of us are, bring your prescription for glasses to our office at the corner of Broad and Johnson Streets. Look over the attractive frames on our These frames are all FIRST QUALITY and are marked at very low prices. We are simply replacing them with "Specially Priced" bar. other models.

Of course, the lenses will be identical to those we supply to more expensive frames that are available.

ONE-DAY SERVICE

MAYCOCK OPTICAL DISPENSARY

Victoria, B.C. 1327 Broad St. at Johnson 384-7651

Nanaimo, B.C. 202 Bastion St. SKyline 3-9813

EXECUTIVE HOUSE

777 DOUGLAS STREET

388-5111

We Cater to —

BANQUETS
WEDDINGS RECEPTIONS
CLUB LUNCHES AND DINNERS
MEETING ROOMS AND SHOWROOMS AVAILABLE

For Sheer Luxury, Try Our Bridal Suite

ONE-BEDROOM SUITES

Large Stes., from $114 to $149

Small Stes., from $104 to $129

For Quick Lunches and Dinners, Visit the "RARE DUNKIN COFFEE SHOP!"

RELIEVE TEETHING PAINS QUICKLY - EASILY JUST RUB BABY'S GUMS WITH WILDER'S Teething Lotion

COLONIAL HOUSE Coiffures LTD.

Wish to announce the appointment of

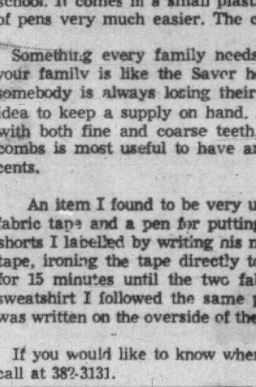

Pattie Gallager

PATTIE GALLAGER

to their staff of hairstylists

For your appointment phone

385-4405

16 Centennial Square

BIRKS

For a few days only, until Oct. 3rd, Birks have on display an exciting selection of cocktail and dinner rings. These rings exquisitely combine diamonds with various precious stones such as sapphires, rubies, emeralds, opals and pearls.

Here is an ideal opportunity to select that special Christmas gift and have it held until required.

Prices range from $300 to $7000

Available on Birks Budget Plan— As low as 10% Down, Balance in Convenient Monthly Payments

BIRKS JEWELLERS

706-708 Yates St. 382-4241

PRESCRIPTION PERMANENT WAVES

Hair that needs body needs

POLYCURING TREATMENTS

In PRESCRIPTION PERMANENT WAVES polymeric additives are used to give hair body. These substances are cured into the hair shaft for new pep and liveliness. This non-oily treatment provides proper inner moisture balance to reduce brittleness, and give hair a healthy lustre.

And of course, all PRESCRIPTION WAVES contain miracle BONEDIUM to put "backbone" in your hair and lock in the wave you love.

Make an appointment now for your PRESCRIPTION PERMANENT WAVE at the Margo Beauty Studio most convenient for you.

MISS LYNDA

Three years ago, Miss Lynda first joined the staff of the MARGO BEAUTY STUDIO in Cadboro Village. Now she is back there again. Due to family commitments, Miss Lynda will only be working Friday and Saturday, so please make your appointment early.

Free and Easy Parking at All Three Convenient Locations
Open Thursday and Friday Evening at Mayfair and Shelbourne Plaza

MARGO Beauty Studio

Mayfair Shopping Centre 388-4238

Shelbourne Plaza 477-1815

Cadboro Village Shopping Centre 477-1869

A Business Built on Customer Confidence and Goodwill!

Mrs. Howard Harper's backyard is the land of honey for many of her friends who know the pleasure of tasting the products from the hives she tends. As if this wasn't enough, they're often treated to some of the jars of preserves, fruits and chutneys which she makes to swell her bulging larder shelves. (Bill Halkett photo.)

Bees in Her 'Jungle' Get the Best of Care

By PAT DUFOUR

While many women of her age are doing their tatting or knitting, Mrs. Howard Harper believes in a more active hobby. Nudging 80, she's one of the most enthusiastic bee keepers on Vancouver Island.

She and her husband live at 1125 Clarke Road in Brentwood and the bee hives "in the jungle" at the back of their property have never lacked for attention since Constance Harper found a swarm in a bush 15 years ago and decided to take up a new hobby.

Like most hobbyists, Mrs. Harper has become an authority on hers and the quality of the honey her bees produce is well known among her friends because she believes "I get much more fun out of giving it away than I would if I sold it."

Handicapped with arthritis to a degree, Mrs. Harper has never let this interfere with her chores although she reports, "There's no truth in the belief that bee stings cure arthritis. Believe me, I know."

She's had many chances to disprove the theory. In spite of the fact that she wears the customary protective clothing, Mrs. Harper has often been stung by her "pets" when doing her chores. "Once I had so many stings on my face, I looked as if I had a bad case of the mumps."

While this sort of treatment would probably disenchant most of us, Mrs. Harper writes off bee stings as if they were as painless as freckles.

Her husband, although happy to have honey as a regular item on the table, leaves bee keeping to the distaff side of the family.

His wife teases him with, "He's scared but won't admit it. He was once stung on the hand and that finished him." The smile with which she delivers the taunt takes the sting out of her joshing.

Given any kind of encouragement, Constance Harper can make the family life of a bee hive come alive in graphic sentences. When she told how the males are thrown out of the hive during fall, leaving only the queen bee and the workers, I found the cause of most of the stings I've endured over the years. It must have been some of those thwarted winged spouses avenging their dismissal!

Mrs. Harper assures me that a queen bee would never be so unladylike as to sting a human although she's not exactly dove-like when it comes to protecting her interests in the hive.

Mrs. Harper tells how a queen bee gets rid of any possible competition before it has a chance to get started. She regularly checks the cells in the hive, destroying those that have would-be female contenders inside.

Sometimes, like a human, she misses and a future queen bee is hatched. This means the end of the old queen in her kingdom. Accompanied by those workers that remain loyal to her, she takes off to create a new dominion, causing a similar swarm to that which started Mrs. Harper on her career as a bee keeper.

Mrs. Harper suggests I join the bee keepers' ranks if I ever happen to come across a queen and her court in exile.

I'd like to, but I haven't the skin for it. I find myself a target area for bee stings with enough frequency now without pushing my luck and creating a danger area in my own backyard. The only way I'd face such an assignment would be to have a plucky octogenarian like Constance Harper in the front line with me.

DEAR ABBY . . .

Tell Sister Her Problem Isn't Yours

By ABIGAIL VAN BUREN

DEAR ABBY: My husband drives a cab and he works nights off and on. We are happily married with three children of school age. My problem is my sister, Ethel. She calls me up at all hours of the morning when one of her kids is late in getting home. It scares the living daylights out of me to get a call at that hour. I always think something terrible has happened to my husband. Well, Ethel called me this morning at 4 a.m. to tell me that her 16-year-old daughter hadn't come home from a movie date yet. Ethel's husband is a night watchman so he doesn't know about this problem daughter of theirs.

Ethel cried and carried on so terrible that I located my husband and we went looking for this juvenile delinquent in all the places we thought she'd be. We couldn't find her, so we went to Ethel's at 6:30 a.m. to calm her down, and the little darling was there! (Flat tire. O. sure!) What can I do with that hysterical sister of mine? My own kids don't get any rest with her calling all the time.

SHOT NERVES

DEAR SHOT: Tell your sister to call her own husband when she has a problem at odd hours. If she doesn't know that it's unfair to disturb you and your family, tell her! But don't expect her to be more considerate of you just because you complained to me.

DEAR ABBY: I proposed to a girl and she has accepted. My problem is this: Although she will accept an engagement ring, she told me that she doesn't like diamonds. I would like to know if there are any other kinds of stones used for an engagement?

GOING SHOPPING

DEAR GOING: Any other kind of ring you wish to buy her may be appropriately symbolic of your engagement. How about her birthstone? (If she was born in April, forget it.)

CONFIDENTIAL TO "IN LOVE WITH A LIAR" IN MIDLAND: A liar suffers more than you know. Believing no one, he is ever confused, suspicious, and doubting. It's the sickness of the coward.

FOR DEMERS-HILL WEDDING

Carries Mother's Prayer Book

Carolyn Brenda Hill carried her mother's white prayer book, covered in lace and topped with a bouquet of white roses when she became the bride of Andre Robert Demers in Christ Church Cathedral.

Given in marriage by her grandfather, Norman R. Hill, the bride wore a portrait gown of sonesta which was complemented by her veil of silk illusion which misted from a circlet of white rosebuds.

Rev. Roy A. Hoult officiated at the double-ring service which united the daughter of Mrs. Eric Beech, 3801 Quadra Street and Mr. Norman Hill, of Fort St. John, and the son of Mme. Raoul Demers of Montreal.

Pink gladioli decorated the church for the ceremony.

Miss Pamela Hill was bridesmaid for her sister, gowned in rose pink linen styled on empire lines with a self-fabric headpiece en tone. She carried a colonial bouquet of white and pink carnations.

The two flower girls, Wendy and Sharon Clermont, wore floor-length gowns of floral linen styled on similar lines, and they carried colonial bouquets of pink and white carnations.

Michael Kitson acted as best man and Robert Beech was ringbearer for his sister.

At the reception following in the home of Mr. and Mrs. N. R. Hill, the bride's grandparents, pink and red gladioli and white asters decorated the rooms. A three-tier wedding cake, topped with pink rosebuds, centred the head table. James Bartlett proposed the toast to the bride.

For travelling on honeymoon to Montreal the new Mrs. Demers wore a pale blue wool dress which she complemented with white accessories and a white rosebud corsage.

Coming from out-of-town for the ceremony were Mr. and Mrs. T. Riseley, Mr. and Mrs. L. Paterson and Miss Sally Patterson, all of Ladner.

AT ADMIRAL'S HOUSE

IODE Chapter Holds Party

Multi-colored autumn flowers decorated the Admiral's House, HMC Dockyard, when Mrs. J. Charles was hostess at the Esquimalt Chapter IODE coffee party on Friday.

Mrs. P. A. Secteau and Mrs. Warren Smith were co-conveners for the affair.

Presiding at the coffee table were Miss Christine MacNab, municipal regent; Mrs. D. Smith, Mrs. C. A. Kelly, Mrs. R. Bryant, Mrs. N. H. V. Sheppard and Mrs. E. Davies.

Mrs. A. G. Fulmer was in charge of the raffle of a glass salad bowl and Mrs. C. C. Corneille and Mrs. J. C. MacDonald handled ticket sales.

The proceeds of $180 will be placed in the chapter's scholarship fund.

CLUB CALENDAR

Social evening, Icebreakers' Club of Victoria, Wednesday at 8 p.m., Empress Hotel's Duke of Kent Room. Bridge, canasta, tea and coffee. Open to newcomers and visitors. For further particulars phone 385-7996 or 384-8359. For those interested, supper will be served in hotel's coffee shop at 6:30 p.m.

THE BETTER HALF By Bob Barnes

"There are times when I think we have some auld acquaintance that SHOULD be forgot!"

ST. JOHN AMBULANCE

Wednesday: Cadet groups 1 and 2 at 3:30 p.m., Mrs. T. Halme, cadet superintendent, and Mrs. C. Rife, cadet nursing officer. Cadet group 3 at 5 p.m., Miss A. Halme, acting divisional cadet officer. Monthly corps meeting at 7 p.m., H. S. Croll, divisional superintendent (A) N-D No. 427 at 7 p.m., Mrs. T. Ackerman, divisional superintendent, N-D Nos. 210 and 176 at 8 p.m., Mrs. J. Mather, divisional superintendent.

Thursday: A-D No. 65 at 8 p.m., H. S. Croll, divisional superintendent (A).

"HOME OWNERS" it's our pre-season HOME FIX-UP SPECIALS

TAKE ADVANTAGE OF OUR WINTER WORKS REDUCTIONS

on

Conversion Aluminum Windows Made and Installed

•

Additions and Remodelling

•

All Sidings and Insulated Stucco Kitchens and Bathrooms

and

ALL GENERAL MODERNIZING AND HOME REPAIR

Est. 12 Years in Victoria

FOR FREE ESTIMATES PHONE

GULF STRUCTURES LTD.

386-9612 1302 Gladstone

THE RACE IS ON

To educate and train our young men and women is a vitally important task. Poor vision is one of the greatest handicaps to learning; make certain that your child has adequate glasses to enable him to see clearly. Bring the prescripiton for glasses to one of our four offices, where superior services and fair prices assure you of satisfaction.

DISPENSING OPTICIANS

Prescription Optical

Where Prices Are Always Reasonable

Campbell Building, 1025 Douglas Street, 384-5914
Medical Arts Building, 1105 Pandora Avenue, 384-7937
Professional Building, 1106 Cook Street, 384-8311
159 Trunk Road, Duncan, B.C., 746-6041

Montague BRIDGMAN Ltd.

China · Crystal · Gifts

811 Government St. Phone EV3 6821

FORMAL RENTALS

For All Occasions

New Stock

Reserve Now

British Importers

Yates at Broad

386-1496

EATON'S Beauty Salon

just push'n place our Wash'n Wear Cut

With a flash of the scissors and a twinkle of the eye you're free! Free to fly through Fall with never a care about your hair. No setting . . . no teasing! Companion perm including new "Revive" treatment

EATON'S—Beauty Salon, Fifth Floor, Dial 382-7141

Ask for REVLON Lactol manicure, CLAIROL haircolour, RESTOR conditioning.

PINA CARMIRELLI

—distinguished violinist, has made guest appearances with the Berlin Philharmonic and the Vienna Philharmonic. Now you can thrill to her matchless artistry as she performs with the Victoria Symphony Orchestra, October 1st and 2nd.

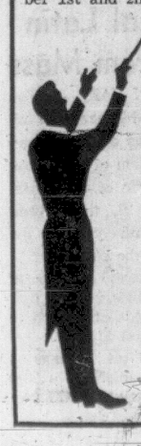

TICKETS available at the Royal Theatre Box Office before performances (3 p.m. Sunday, Oct. 1st, 8:30 p.m. Monday)

In Our 64th Year

Saba Bros. Limited

1130 Douglas St.
Phone 384-0561

Saba's

Cut Velvet Jacket

by Americana Sportswear

Luxurious Belgium cut velvet jackets with attached hoods. Mouton trimming en tone, sturdy zippers, tie belt, quilted lining . . . makes them ideal for spectator sports, apres ski and just plain fun to wear when teamed with your favorite slims. Exceptional colour combinations in rich, lively tones as only European craftsmen can produce. In brown/gold, multi-gold/green and multi/black. Sizes 10 to 18.

30.00

CHARGE IT—new accounts opened in minutes!

Sew—

What's New!

New fabrics . . . new fashion ideas . . . all to be seen at a special showing for the woman who sews! Eaton's invites you to attend

McCall's Fashion Showing

Tuesday, Oct. 3 and Wednesday, Oct. 4

Commented and Co-ordinated by Mrs. Patricia M. Gwyer McCall's Fashion Director

McCall's will be showing their newest New York Designer Collection . . . specially made up in exciting fabrics. Surefire inspiration for your fall and winter sewing plans. Where will you see it? . . .

Eaton's Fourth Floor Dining Room

No Charge for Admission—
Afternoon Tea Available.
Tuesday and Wednesday,
Oct. 3rd and 4th at 3 p.m.

This show can also be seen in Duncan at the Tzouhalem Hotel, Thursday, Oct. 5th.

EATON'S

Entertainment — Pages 6, 7 | Home Building — Page 17 | Full Week's TV — Pages 15, 16 | Books — Page 8

ROTO MAGAZINE COLOR 15¢

WEEKEND EDITION

16 PAGES COMICS 15¢

WEATHER: Rain Overnight

84th Year, No. 97

Victoria Daily Times

VICTORIA, B.C., SATURDAY, SEPTEMBER 30, 1967 —94 PAGES

TODAY'S NEWS TODAY PHONE 382-3131

PRICE: 10 CENTS WEEKEND 15 CENTS

Boston, Detroit, Twins Tied

SANDOWN PARK

Analyst's Comments — Monday Entries

By HAL MALONE

FIRST RACE — Coquahalla likes to blister out of the gate and gets the ideal post for it. But he isn't too dogged. **Bernfield Extra** shouldn't be far away and seems capable of coming off the speed. **Mission Man** has a look with these. **My Madronna** gets Harris and off one race could be the danger late. **Mercilynn** is a threat at the weights. **Jayle** may be underrated and is an interesting possibility at a price. **French Cargo** looked a certain winner but folded her tent in the last 16th. From the outside she would have to deliver her best. . . . **MY MADRONNA, Mercilynn, Bernfield Extra.**

SECOND RACE—If Princess Maya had a race over the track it would be difficult to quibble with her. She acts as if a soft strip would be alright and may have enough stamina to hold them off. **Dark Susan** appears the main threat early and while she has been meeting easier she's sharp. **Capt. Dahl** and **Frisky Admiral** both drop and figure in the fray. **Jayleen** couldn't catch easier but she was checked momentarily in the stretch. **Red Repulse** is going well but adds 11 pounds. **Sir Silver Scot** lost lengths moving on the outside and still wasn't beaten badly. If Harris can find the holes this could be the spot . . . **SIR SILVER SCOT, Princess Maya, Dark Susan.**

THIRD RACE — Grandview Red may try to steal this and has the rider for the task. Much depends on how well he comes away from the gate. **Primali** has fair foot and is shopping for a spot. **Pepperoni** took the lead and faltered; he's hard to guess but some of his best races have been from off the lead. **Lucky Spender** gets far out of it but was closing in a sprint and should appreciate the distance. **Stromaway** obviously needed his last; he should be much tighter today. **Sienna Fire** doesn't mow them down—he plods and if they tire they're in trouble . . . **STROMWAY, Grandview Red, Lucky Spender.**

FOURTH RACE — Souzem broke a little slowly and got too far out of it in his last. He was running hard in the stretch but Coppernoll couldn't find room. **Hi-Ma-Dan** likes the track and shouldn't be far away with these. **G Day** probably needed that last; the spot isn't too tough. **Rondocal** has a shot here. **Dark Doll** could give them a rousing battle; check her Saturday form. . . . **SOUZEM, Dark Doll, Hi-Ma-Dan.**

FIFTH RACE — Littlebitofsugar and **Parisienne Pixie** come out with their jets smoking. If either wasn't in the race the other would likely open up. But their identical styles could compromise their chances and set it up for the late chargers. **Chief Malarkey** can stay fairly close and come on; he didn't beat too much but the time was crisp. **Velvet Morn** ran into a wall of horseflesh at the head of the stretch and could have been closer. **Madam Isabelle** drops but her victories are few and far between. . . . **CHIEF MALARKEY, Velvet Morn, Littlebitofsugar.**

SIXTH RACE—About 19 crystal balls and a ton of tea leaves would come in handy here. **Chocolate Lily** likes the off track and gets the rail. **Swan Lady** used to revel in goo and can also hustle. **Easy Joe** switches from Sam to Frazier, runs on anything, and is by no means out of it. **Bevy's Boy** comes off a win and closes resolutely. **Beau Kim** would need his best and **Miss Cye C** is always a threat with her speed. **Boyaggio** is often close. In a typical western scramble . . . **CHOCOLATE LILY, Bevys Boy, Swan Lady.**

SEVENTH RACE — It will be interesting to see which one of these goes for the lead, since most of them come from out of it. **Handsome Chief** and **Top Canadian** were thundering in the stretch and are in good hands. **Glencar** is much improved and **Taylor Way** has a fairly convincing late rush. **Jay Circle** also closed stoutly. **Ellabhai** is on the upgrade but looks tougher here. **Serenade in Red** lacks a race over the track but might roll out early and make it rough . . . **HANDSOME CHIEF, Top Canadian, Serenade in Red.**

EIGHTH RACE—Pride O'Red moves from the No. 6 hole to the inside and might draw clear, especially if it stays soft. **Magicmaker** can zing but likes to be on the lead alone. If Frazier can get good position early with **Siouxson** he might grind them down late. **Loodani** and **Famous Bayboy** are the dangers from behind; the latter doesn't stop to smell the flowers from the three-eighths pole in. **Hola Fire** and **Social Club** add to the pace duel if they get it. . . . **SIOUXSON, Famous Bayboy, Pride O'Red.**

SUB RACE—Yansco has the foot and some day may forget to stop. **Dody Dear, Concise Answer** (who was entered Saturday) and **Lady of Kent** can be bothersome in the lane . . . **DODY DEAR, Concise Answer, Lady of Kent.**

FIRST RACE — Claiming, $650, for three-year-olds and up; six and one-half furlongs:

380	Coquahalla (Coppernoll)	120
395	Mission Man (Frazier)	112
372	Conibhai (Sam)	*104
388	Luna Spree (no boy)	*112
349	My Madronna (Harris)	117
381	Bernfield Extra (Stadnyk)	117
374	Mercilynn (Chabara)	*104
380	Jayle (R. Arnold)	*107
	Also Eligible—	
395	French Cargo (Shields)	114

SECOND RACE — Claiming, $650, for three-year-olds; six and one-half furlongs:

389	Jayleen (Trejos)	125
383	Red Repulse (R. Arnold)	*118
383	Dark Susan (Phillips)	111
324	Princess Maya (Salas)	120
394	Sir Silver Scot (Harris)	118
385	Capt. Dahl (Frazier)	118
385	Frisky Admiral (Shields)	116

THIRD RACE — Claiming, $650, for three-year-olds and up; mile and seventy yards:

391	Sienna Fire (Broomfield)	120
350	Dainty Duchess (Sam)	*109
371	Lucky Spender (Andrews)	120
379	Grandview Red (Ulrich)	120
377	Stormaway (Shields)	120
382	Primali (Stadnyk)	120
392	Pepperoni (Ray)	***110
387	Mr. True Blue (Chabara)	115

FOURTH RACE—Claiming, $650, for three-year-olds and up; six and one-half furlongs:

375	Souzem (Coppernoll)	120
375	Rondocal (Broomfield)	117
374	Cocoa Silk (Harris)	117
391	Owns Pal (Pacheco)	123
387	G. Day (Stadnyk)	117
391	Whip'N Blinkers (Chabara)	*115
359	Avona Brownie (Andrews)	117
387	Hi-Ma-Dan (Phillips)	120
	Also Eligible—	
402	Dark Doll (R. Arnold)	*112

FIFTH RACE — Claiming, $650, for three-year-olds and up; six and one-half furlongs:

385	Littlebitofsugar (R. Arnold)	*108
380	Chief Malarkey (Frazier)	112
301	Irish Jig (Andrews)	123
353	Velvet Morn (Broomfield)	109
362	Madame Isabelle (Harris)	114
356	Parisienne Pixie (Shields)	108
	Inconnu (Stadnyk)	112
389	Bo Jester (Phillips)	120

SIXTH RACE — Claiming, $650, for three-year-olds and up; six and one-half furlongs:

382	Chocolate Lily (Phillips)	117
330	Quarter Time (Chabara)	*114
346	Swan Lady (R. Arnold)	*115
388	Boyaggio (no boy)	121
393	Easy Joe (Frazier)	118
376	Bevy's Boy (Salas)	120
331	Tripleman (Stadny)	120
393	Beau Kim (no boy)	120
	Also Eligible—	
393	Miss Cye C (Harris)	120

SEVENTH RACE—Invitational Handicap, $700, for three-year-olds; one mile:

378	Handsome Chief (Shields)	117
355	Taylor Way (Chabara)	110
394	El Tajo (Coppernoll)	110
380	Ellabhai (Pacheco)	110
378	First Canadian, (Frazier)	117
354	Jay Circle (Sam)	113
356	Glencar (R. Arnold)	115
394	Serenade In Red (Trejos)	112

EIGHTH RACE—Claiming, $650, for three-year-olds and up; six and one-half furlongs:

395	Pride O'Red (Harris)	117
387	Famous Bayboy (Shields)	120
395	Lodani (Phillips)	120
392	Ray Iron (Salas)	123
379	Siouxson (Frazier)	123
341	Trader Sal (no boy)	120
395	Magicmaker (no boy)	123
379	Whiskers (Broomfield)	120
	Also Eligible—	
375	Hola Fire (Frazier)	123
379	Lawsome (Harris)	120
379	Social Club (Chabara)	*118

SUBSTITUTE RACE—Claiming, $650, for three-year-olds and up; six and one-half furlongs:

348	Swan Queen (R. Arnold)	105
373	Dody Dear (Harris)	123
396	Concise Answer (Trejos)	120
381	Lady of Kent (Broomfield)	112
373	Yansco (Trejos)	117
357	Starma (Broomfield)	109

Weather raining, track sloppy.
Post parade on Monday, 2 p.m.

A and B Selections

SANDOWN MONDAY

1. Mercilyn, French Cargo, Mission Man.
2. Jayleen, Princess Maya, Dark Susan.
3. Stromaway, Sienna Fire, Primali.
4. Souzem, Hi-Ma-Dan, Whip N' Blinkers.
5. Littlebitofsugar, Parisienne Pixie, Velvet Morn.
6. Swan Lady, Chocolate Lily, Miss Cye C.
7. Jay Circle, Serenade In Red, Taylor Way.
8. Loodani, Famous Bayboy, Hola Fire.

Best Bet—Swan Lady. Longshot—Mr. True Blue (3).

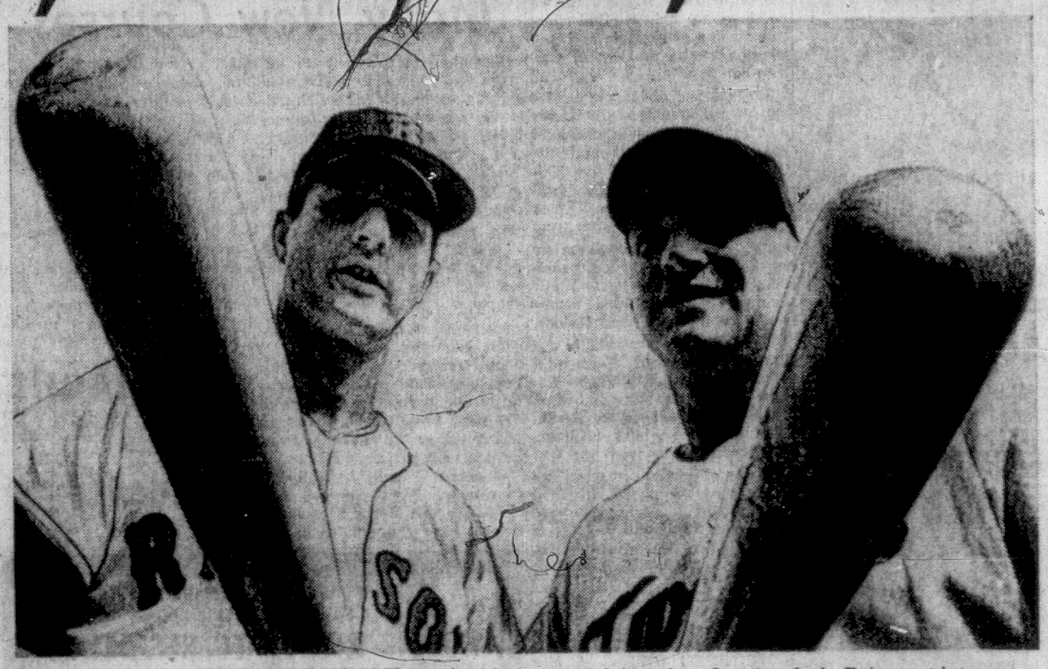

BIG BATS of home run sluggers Carl Yastrzemski, Boston Red Sox, left, and Harmon Killebrew, Minnesota Twins, are displayed before start of today's crucial American League clash. Pair went into game tied for home run lead with 43 apiece. (AP Wirephoto.)

AL Flag Drive Tight as Drum

It was a three-way tie for first place in the American League baseball pennant drive this afternoon.

Boston Red Sox moved into a share of the lead by defeating Minnesota 6-4 while Detroit Tigers made the other two move over as they blanked California Angels, 5-0, in the first game of a doubleheader. Should the Tigers win the second they will take over first place all by themselves half a game ahead.

Minnesota and Boston go at it again Sunday in a single game while Detroit and the Angels play another twin bill.

Towering home runs by Carl Yastrzemski and George Scott led Boston to their victory.

Yastrzemski's home run was his 44th.

KAAT INJURED

Twins suffered a blow in today's game when their star lefthander Jim Kaat had to leave the game in the third inning when he injured his left elbow.

Twins grabbed a 1-0 lead in the first inning but missed a chance to take a commanding edge when they left three runners stranded with only one out.

It remained that way until the fifth when the Sox took a 2-1 margin. Reggie Smith doubled to left centre. Pinch hitter Dalton Jones was safe when his ground ball to second took a bad bounce, Smith moving to third. After Santiago and Andrews had struck out Jerry Adair dropped a looper single into centre scoring Smith. Yastrzemski followed with a single for the second run.

Twins rallied to tie it in the sixth when pinch hitter Reese came through with a single to score Bob Allison, who had walked, from second.

That set the stage for Scott's home run in the sixth to give the Sox a one-run edge once again. Then in the seventh Yastrzemski smashed his 44th home run of the season with two aboard and that was the ball game.

Twins made a last-ditch rally in the ninth when Harmon Killebrew hit his 44th home run with one aboard for the losers' last two runs.

CARDS FANS GOBBLE UP TICKETS

ST. LOUIS (AP) — Eager baseball fans snapped up 12,246 world series bleacher tickets in one hour and 15 minutes today.

The first 6,123 fans who filed up to Busch Stadium ticket windows were permitted to buy two tickets at $2 each. Thousands more went away empty-handed.

About 2,000 persons arrived Friday night and thousands more swelled the queues early today.

There is not one unclaimed seat left in the stadium.

FINAL BULLETINS

Stanky's Contract Extended

CHICAGO (AP)—Chicago White Sox today gave manager Eddie Stanky a new four-year contract with a raise in pay.

Stanky, who originally signed a three-year-pact beginning in 1966 and had it extended one year in 1967, now has a contract running through the 1971 American League Baseball season.

Set New Swimming Records

LONDON (AP)—American Catie Ball and Debbie Meyer both shattered world records today in the international swimming and diving competition between Britons and Americans.

Miss Ball, a 15-year-old from Jacksonville, Fla., broke the women's mark for the 220-yard breaststroke in two minutes, 46.9 seconds.

Miss Meyer, 15, of Sacramento, Calif., knocked more than six seconds off the previous mark in winning the women's 880-yard freestyle in 9:44.1.

Ultimatum Given Brian Conacher

PETERBOROUGH, Ont. (CP)—General manager Punch Imlach of Toronto Maple Leafs gave Brian Conacher a 48-hour ultimatum to sign a two-year contract or be traded to another team.

"I have to make a move on Monday," said Imlach. "I've got a good deal made for him. All I have to do is lift the phone and confirm it."

LBJ CHANGES LITTLE

Stop-Bomb Offer Rejected Before

By CHALMERS M. ROBERTS

WASHINGTON—President Johnson Friday night shuffled the words of his peace overtures to Hanoi in a nationwide television address, but framed them in a policy which Hanoi has many times rejected.

On the key issue of ending the bombing of North Vietnam, Mr. Johnson said he would do that "when this will lead promptly to productive discussions."

The last five words of that phrase were exactly those used at the United Nations eight days ago by Ambassador Arthur Goldberg.

Goldberg also had said that if the bombing were to stop and negotiations begin, the talks would have to be "under circumstances which would not disadvantage either side."

The president's formulation Friday night was that "we would assume that while discussions proceeded, North Vietnam would not take advantage of the bombing cessation or limitation."

Such minute differences could be important, even critical, if there were any sign that the leaders of North Vietnam to which they were addressed were in any mood for compromise. But there is no such sign and indeed the president himself catalogued the administration's judgment as to why not.

Hence the burden of the speech was not about negotiations but about the dissent at home which, he indicated, Hanoi expects to produce a change in the American policy.

And to the dissenters at home the president gave the back of his hand, though in tones more of sorrow than anger.

There was no crack this time about "nervous nellies". Rather there was an effort to argue his case with the dissenters in hopes that some might be persuaded.

The case, however, was not new. It was founded on the Ruskian rock that the way to prevent World War III is to halt "Communist expansionism" in Southeast Asia.

"The true peacekeepers," he said, "are those men who

Continued on Page 2

TWO-CHINA POLICY

Kai-shek Angry With Canada

(Times News Services)

TAIPEI — Nationalist China reacted angrily today to Canada's stand for a "two Chinas" policy at the United Nations.

The official governing party newspaper Central Daily News has asked the Nationalist Chinese government to reconsider the impending visit to Canada of C. K. Yen, vice-president and premier.

The newspaper, published by the Kuomintang, President Chiang Kai-shek's ruling party on Taiwan, expresses in an editorial anger over External Affairs Minister Martin's speech to the United Nations General Assembly last Wednesday in which he appeared to again recommend a two-China policy at the UN.

The newspaper says the Martin speech appears to conflict with a recent statement by Prime Minister Pearson that, in view of the current turmoil on the China mainland, Canada has no reason to recognize the Peking regime nor to recommend its admission to the United Nations at the current General Assembly session.

In the UN last year, Martin had recommended that Nationalist China remain a UN member but that Communist China also be admitted and given the permanent Security Council seat now held by the Nationalists.

The newspaper comments: "We cannot help but ask whether it is Ottawa's Mr. Pearson or the UN's Mr. Martin who really represents the Canadian government."

The Central Daily News says the Taiwan vice-president's trip originally was intended as a goodwill visit to promote friendly relations. But Martin's statement at the UN "cast a dark shadow on Sino-Canadian friendship."

The foreign office declined comment on the newspaper's proposal that the wisdom of the Yen visit be reconsidered. All

Continued on Page 2

SEEKING a seat in the House of Commons is Manitoba Premier Duff Roblin, who made the announcement today after a meeting with Conservative Leader Stanfield in Winnipeg. No constituency has been selected for the bid, to be made "at the first opportunity" after a successor is named in Manitoba Nov. 25.

Canada's Extremes

High—Medicine Hat 93
Low—Fort St. John 33

China Spurns UN Effort To End War

By DAVID OANCIA
Special to The Times

PEKING—All Communist diplomats except those from Albania, Rumania, North Korea and North Vietnam walked out of a state banquet for a visiting high-level delegation from Hanoi when Premier Chou En-lai accused Soviet leaders of "running hither and thither to serve the United States imperialist scheme of 'peace talks'."

The Chinese premier made unmistakably clear once again that his government views as a hoax any attempt to end the Southeast Asian war by inducing peace talks through a bombing pause and as vain any attempt to use the United Nations to "meddle in the Vietnam question."

'HAS NO RIGHTS'

"We have consistently held that the Vietnam question has nothing to do with the United Nations; that the United Nations has no right whatsoever to meddle in the Vietnam question and that the Vietnam question can only be settled in accordance with the four-point stand of the Democratic Republic of Vietnam and the five-point statement of the South Vietnam

Continued on Page 2

Mild Upset In First At Sandown

Another big Saturday crowd was on hand at the Sandown track this afternoon. The attendance was boosted with several busloads of fans from the mainland.

A mild upset was seen in the first race when Pacific Dolphin, with Basil Frazier aboard, pulled away from the tiring Starlea entering the final turn and went on to win by two lengths. Western Shadow was second and Miss Electric third.

The winner paid $14.90, $5.10 and $3.20. Western Shadow paid $3.20 and $2.30 and Miss Electric $2.80.

The one-two was worth $18.40.

Another fine card of racing will be presented Monday.

Fiery Crash Kills Driver After Chase

NEW WESTMINSTER (CP) —An innocent motorist was killed following a police chase through New Westminster early today.

The accident occurred after a police patrol vehicle was sideswiped in downtown New Westminster by another vehicle and gave pursuit.

Police said rain-slick road conditions caused them to give up the chase. The vehicle being pursued smashed into a car stopped at a red light. Police estimated it was travelling about 75 miles an hour but said their pursuing car never exceeded 35 miles per hour.

The impact of the accident caused the stopped vehicle to burst into flames. The driver, aged between 25 and 30, was trapped inside and perished.

Air Crash Kills Local Man, Wife

By DON VIPOND

The bodies of an Oak Bay couple were found in the wreckage of their private plane on the side of a mountain near Port Angeles this morning.

Dead are Charles Watts, 46, and his wife, Jean, 43, of 2960 Surrey Rd. Mr. Watts was the owner and manager of the London Silk Co. Ltd. at 1439 Douglas.

The Watts left Patricia Bay Airport about 4 p.m. Friday on a business trip to Los Angeles. When they were overdue clearing customs at Portland their plane was reported missing.

The Washington Civil Air Patrol, an auxiliary of the U.S. Air Force, had organized a search involving 11 planes and about 60 men this morning.

SAW SMOKE

But it was a pilot from the Port Angeles Flying Service who spotted smoke on Blyn Mountain about 20 miles east of Port Angeles at first light today.

A helicopter from the Port Angeles Coast Guard station was dispatched to the scene and located the smouldering wreckage of the red and white Cessna 210 shortly before 8 a.m.

The two bodies were found in the plane which had crashed about the 1,800-foot level on the east side of the 2,550-foot mountain.

The mountain lies just behind the coastal community of Blyn among the foothills of the rugged Olympic range.

Peter Watts, son of the victims and a vice-president in the firm, said this morning his parents were on a business flight to Los Angeles and intended landing at Portland to pass through American customs before completing their flight.

GOOD PILOT

He described his father as a very competent pilot with over 1,000 hours flying time to his credit.

A spokesman for the American search and rescue team said weather conditions in the area of the crash Friday night included a cloud ceiling of about 1,500 feet, intermittent rain and ground fog closing in.

George Parsons, a business associate of the Watts, said Mrs. Watts told him Friday they did not expect to be able to clear customs at Seattle because of the weather and were heading for Portland instead.

The couple were excited about attending a fashion show in Los Angeles, he said. He described Mr. Watts as "a very cautious pilot."

A team from the Clallam County Sheriff's Office and the Mountain Rescue Council were on the way by foot to the crash site this morning to conduct the recovery operation.

If there's anythin' left o' Vietnam when they're through bombin' it'll be th' best iron mine in th' world.

★ ★ ★

Y' can't say anythin' international these days 'thout gittin' at least half of 'em mad at y'.

★ ★ ★

Lovely fall o' champagne we're havin'.

WASH-IN WASN'T WASH-OUT AS LUCKLESS HIPPIE DUNKED

TORONTO (CP) — The wash-in wasn't a wash-out after all.

Despite pelting rain that threatened to do their work for them, engineering students at the University of Toronto corralled a kicking, screaming hippie in Yorkville and dragged him to their bathtub on wheels.

"We worked on the premise that if you can't bring the hippie to the water, you bring the water to the hippie," said Al Hamilton.

He described the caper as "an attempt to do something constructive."

The students marched from the university campus to the nearby Yorkville coffee house district behind a brass band, dragging a bathtub on wheels filled with warm soapy water.

Hippies scattered in all directions as the 300 students marched along Yorkville Avenue chanting their theme: "Wash, wash, wash. . . ."

A fast-moving strike force detached itself from the main body and pounced on luckless Alex Johnston, 19. He took his dunking with good humor as he climbed out of the tub, wringing his soaked clothing.

"We just wanted to show how we felt about Yorkville," said Hamilton. "We wanted to help in some way to overcome the blight."

BLINKING, Alex Johnson, 19, protests as Toronto University engineering students soak him with water and suds in what the students called an international wash-in. Johnson was the only hippie in the Yorkville area the students were able to catch with their bathtub on wheels. (CP Wirephoto.)

. . . CHINA

Continued from Page 1

its spokesman, C. C. Lai, would say was that "the two-China concept is and always will be totally unacceptable to us."

But the fact that the issue has been raised by the Kuomintang newspaper appears significant and gives strong reason to think the Nationalist Chinese foreign office will ask the Canadian government for an explanation of its policy in advance of Yen's visit.

The Martin statement in question was made near the end of his major address to the UN General Assembly Wednesday.

He said:

"I would repeat what I said on this occasion last year: 'If this organization is to realize its potential capacities all nations, and especially those which, like continental China; represent a significant proportion of the world's population, must be represented here.'

"I outlined then what we considered to be a reasonable basis for the seating of a representative from continental China in the United Nations. While we were disappointed by the response to our suggestions, we continue to believe that they represent a reasonable and just solution to the problem of China's solution."

The essence of his proposal—not offered as a resolution—was that Peking represent China in the Security Council and the General Assembly and that Taiwan have a seat in the General Assembly.

When the time for voting came, Canada abstained on an unsuccessful Albanian resolution which would have made Peking the lone China representative in the United Naions.

This was a major shift in the Canadian position. Canada always had voted againgst Peking's admission up to that time. It abstained because the resolution would also have excluded Nationalist China from the UN.

Prime Minister Pearson as recently as Sept. 25 affirmed that Canada has not changed its opinion that mainland China should have UN membership, although the time may not yet be ripe.

O.C. SOCCER SCORES

LONDON (CP) — Old Country soccer results:

ENGLISH LEAGUE

Division I

Burnley 2, Fulham 0.
Chelsea 1, Coventry 1.
Leicester 0, Everton 2.
Liverpool 2, Stoke 1.
Man. City 1, Man. United 2.
Newcastle 2, Arsenal 1.
Sheffield W. 2, Wolverhampton 2.
Southampton 2, Notts F. 1.
Tottenham 3, Sunderland 0.
West Bromwich 4, Sheffield U. 1.
West Ham 0, Leeds 1.

Division II

Birmingham 2, Millwall 3.
Bolton 1, Blackpool 2.
Bristol City 3, Hull 3.
Charlton 1, Plymouth 0.
Crystal Palace 1, Queen's P. R. 0.
Derby 0, Portsmouth 1.
Huddersfield 2, Blackburn 1.
Ipswich 3, Carlisle 1.
Middlesbrough 1, Aston Villa 1.
Preston 3, Cardiff 0.
Rotherham 1, Norwich 3.

Division III

Brighton 0, Northampton 2.
Mansfield 1, Bury 1.
Peterborough 2, Bournemouth 0.
Reading 3, Grimsby 0.
Scunthorpe 1, Bristol R. 1.
Shrewsbury 0, Walsall 1.
Swindon 2, Gillingham 2.
Watford 2, Oxford 0.

Division IV

Bradford 1, Bradford City 2.
Brentford 4, Doncaster 2.
Chester 2, Aldershot 5.
Chesterfield 3, Darlington 1.
Crewe Alex 5, Halifax 1.
Newport 3, Wrexham 2.
Notts County 0, Lincoln 0.
Port Vale 4, Workington 2.
Rochdale 2, Luton 2.
Swansea 1, Exeter 1.

SCOTTISH LEAGUE

Division I

Airdrieonians 2, Dundee U. 0.
Clyde 0, Falkirk 2.
Dundee 2, Motherwell 1.
Dunfermline 1, Kilmarnock 2.
Hibernian 5, Partick 1.
Morton 3, Aberdeen 3.
Rangers 1, Hearts 1.
St. Johnstone 1, Raith 0.
Stirling 0, Celtic 4.

Division II

Arbroath 1, St. Mirren 1.
Ayr U. 1, Forfar 2.
Brechin 1, Queen's Park 1.
Clydebank 2, Albion 2.
East Fife 2, Berwick 1.
East Stirling 1, Cowdenbeath 1.
Hamilton 3, Dumbarton 3.
Stenhousemuir 1, Queen of South 3.
Stranraer 3, Alloa 0.

IRISH LEAGUE

Ards 2, Bangor 0.
Ballymena 3, Distillery 1.
Crusaders 1, Coleraine 5.
Derry City 1, Glentoran 4.
Glenavon 3, Cliftonville 1.
Linfield 1, Portadown 0.

FRIDAY

Division III

Southport 1, Barrow 0.
Stockport 2, Orient 0.
Tranmere 4, Colchester 2.

Division IV

Hartlepools 2, Barnsley 1.

Night School Offers Many New Courses

For those who want to go down to the sea in their own ships, the Saanich School Board is offering a boatbuilding course in its adult education program this year.

The course is one of several firsts in an expanded program which starts next week. Over 200 people have already enrolled in the 32 courses offered this year in School District 63, which reaches from Royal Oak to Sidney.

Frank Baxter, the director of adult education in the district, hopes enrolment will top 300. But registrations have been tardy and a number of courses will have to be cancelled unless people show up at the first classes next week.

Classes will be held mainly at Claremont High School and North Saanich Junior Secondary School. Fees range between $10 and $25 for each series.

In language courses, Esperanto is another first this year. An artificial language devised as a medium of conversation for all nations, it is described as simple and easy to learn.

Also new is a series called Singing for Fun, an opportunity to both meet people and sing as a group.

Anyone wanting information on courses is invited to call Mr. Baxter at 384-7466 or the school board office in Sidney at 656-1111.

TOOTHACHE

Why suffer agony? In minutes get relief that lasts with ORA-JEL. Speed-release formula puts it to work quickly to relieve throbbing toothache pain. Ask your pharmacist for

ora-jel

Canada Newspapers No. 3 12/66

INVESTOR'S DREAM

NOW WITHOUT BECAUSE PLUS

For the First Time in the History of the • Stock Market • Canadians and visitors to Canada can invest in North America's growing industries.

Phone Today — 388-5155

Risk of incurring financial loss through declining markets

Phone Today — 388-5155

Now Your invested Capital is Fully GUARANTEED Regardless of Market Fluctuations!

Phone Today — 388-5155

Free Life Insurance For Protection of Your Investment Target and Financial Security for Your Family in Case of Death!

- Completely new. First offering in Canada!
- A revolution in the investment field that makes all other funds old-fashioned!
- Convert your own investments to a guaranteed account!
- Put your cash to work. Protect your money from inflation!
- Convert long-term mortgages and agreements for sale!
- Open a monthly savings account!

Available to Canadians and Visitors to Canada

COMMONWEALTH SAVINGS PLAN LTD.

Operating Under the Investments Contracts Act of the Province of B.C.
COMMONWEALTH TRUST COMPANY, Fiscal Agent

MAIL COUPON TODAY

Commonwealth Savings Plan Ltd.
623 Yates Street, Victoria, B.C.
Telephone 388-5155

DEAR SIRS: Yes, I am interested in your guaranteed investment plan. Please provide information without obligation to:

NAME .....
STREET .....
CITY .....
PHONE ..... P.O. BOX .....

New Speaker For Art Talk

Unforeseen circumstances have made it impossible for B. C. Binning to deliver the first lecture of the 1967-68 University Extension Association program Monday evening.

In his place, Richard Simmons, former director of the Vancouver Art Gallery and currently visiting lecturer at the University of British Columbia's department of fine arts, will speak on "Yesterday and Today in Canadian Art".

The lecture will be given in Room 168, Elliott Building, University of Victoria, at 8:15.

'We Must Chart Own Path'

CLEAR LAKE, Man. (CP) — The Conservative party should develop its own proposals for preserving French-English unity in Canada, leader Robert Stanfield said today.

He told a party seminar sponsored by the youth wing it would be premature for the party to commit itself to agree on unspecified federal government proposals for keeping Canada together.

Mr. Stanfield said the Conservative party doesn't know what the proposals might be, nor does the Liberal government.

"I think it is, at this time, a far better service of the public interest for this party to discuss and develop our own proposals, within caucus, and with the advice of the party at large," he said.

Mr. Stanfield's speech followed earlier reports of a meeting of minds between him and Prime Minister Pearson to take a constructive, non-inflammatory approach on the touchy question of national unity, largely involving Quebec aspirations.

It was Mr. Stanfield's first major public address since he replaced John Diefenbaker as leader Sept. 9. It dealt heavily with national unity.

He noted the prime minister has "expressed an interest" in a bi-partisan approach to unity problems. And Mr. Stanfield was "determined that these current problems must not become inflamed by merely partisan debate."

Access Areas Still Closed Despite Rain

Despite the recent rain, Sooke logging access areas will remain closed to hunters this weekend as crews mop up slash fires to prepare for normal logging Monday.

Most Cowichan areas will be closed but No. 16 Creek and No. 19 Creek roads will be open.

It is hoped all access areas will be open to hunters next weekend.

While some 200 fires are still burning throughout British Columbia, the weatherman promises weekend relief for B.C. forests.

Rain is expected to fall over most of Vancouver Island today, tonight and Sunday, with temperatures ranging between 62 and 52 degrees.

Temperature-lowering cloud covers and showers are predicted for both coastal and interior regions.

General rains over much of Vancouver Island and the lower mainland since Thursday have reduced hazards in these areas.

The B.C. Forest Service said 87 new fires occurred during the week, bringing the season's total to 3,196. The province's fire-fighting bill rose to $6,572,300—an increase of $424,800 from a week ago.

Tax Break Urged

WINNIPEG (CP) — A city council committee recommended Friday that Winnipeg ask the provincial government to exempt private homes from municipal taxes on the first $2,000 of their assessment. Aldermen believed the province's new five per cent sales tax would cover money lost under such a scheme.

THE CORPORATION OF THE DISTRICT OF CENTRAL SAANICH

PUBLIC NOTICE TO RESIDENTS OF CENTRAL SAANICH

Pursuant to Central Saanich Fire Protection By-law No. 41, and because of present dry conditions prevailing, Fire Chief D. Facey has extended the period for which fire permits are required to burn other than in incinerators or closed containers from September 30th to October 31st, 1967.

F. B. DURRAND,
Municipal Clerk.

. . . PEKING

Continued from Page 1

National Front for Liberation," he declared.

The premier's guest of honor was Vice-Premier Le Thanh Nghi, the man who only one week ago signed an agreement covering military and economic aid—described by European Communist sources as massive—with the Soviet government.

Le, who returned to Hanoi from Moscow during last week, flew into Peking as leader of the Vietnamese delegation to attend the celebrations this weekend marking the eighteenth anniversary of the creation of the People's Republic of China.

In his response to Chou's toast, Le declared that in the present age no important international issue can be settled without the participation of China.

. . . JOHNSON

Continued from Page 1

stand on the DMZ at this hour, taking the worst that the enemy can give." Those who do the opposite, who urge the president to get out, are only helping to sustain the Communist belief that "their staying power is greater than ours," as he quoted an unnamed western diplomat as having reported after a visit to Hanoi.

(The Washington Post)

Ben Wicks

Wicks

Pope Urges UN Bid

UNITED NATIONS (AP) — Pope Paul has written United Nations Secretary-General U Thant offering to assist him in working to halt the Vietnam conflict, it was disclosed today.

WEATHER SYNOPSIS

Clearing occurred in the interior behind a disturbance which crossed the area overnight but clouds were rapidly developing again this morning. Along the coast a moist Pacific flow maintained cloudy skies and scattered showers. Little change is anticipated for the day along the coast. In the interior showers and isolated thundershowers are expected to develop during the afternoon and evening. Another Pacific disturbance will bring more rain to coastal points tonight and showers to the interior Sunday.

DOMINION PUBLIC WEATHER OFFICE 9 A.M. FORECASTS

Valid until midnight Sunday

Victoria: Rain tonight and Sunday morning changing to a few showers during the afternoon. Little change in temperature. Winds southeast 15. Low tonight and high Sunday, 52 and 62.

Vancouver-Georgia Strait: Rain tonight and Sunday morning changing to a few showers in the afternoon. Little change in temperature. Winds southeast 15 except rising at times to 25 near Georgia Strait. Low tonight and high Sunday at Vancouver, 52 and 65; Nanaimo, 50 and 62.

West Coast: Rain beginning this evening and changing back to showers Sunday afternoon. Little change in temperature. Winds southeast 15 rising at times to 25. Low tonight and high Sunday at Tofino, 50 and 62.

TEMPERATURES YESTERDAY

	Max.	Min.	Prep.
Victoria	61	51	.37
Normal	62	49	--

ONE YEAR AGO

Victoria	67	54	--

ACROSS THE CONTINENT

St. John's	56	51	.16
Halifax	66	62	.25
Montreal	74	55	.13
Ottawa	67	51	.34
Toronto	53	43	Trace
Port Arthur	53	39	Trace
Winnipeg	75	34	--
Regina	81	52	--
Saskatoon	76	53	Trace
Medicine Hat	93	57	--
Lethbridge	89	67	--
Calgary	83	46	--
Edmonton	71	43	--
Kamdoops	76	51	.01
Penticton	71	46	--
Vancouver	65	55	.52
Nanaimo	67	52	.25
Kimberley	81	54	--
Prince Rupert	61	50	.47
Prince George	58	41	.69
Fort St. John	52	33	.49
Whitehorse	52	37	Trace
Seattle	63	55	.14
Portland	65	56	.18
Chicago	47	44	.01
San Francisco	74	60	Trace
Los Angeles	71	67	.02
New York	72	63	.10

World temperatures (based on observations taken at midnight PST): London 70, Paris 66, Rome 63, Berlin 55, Stockholm 45, Moscow 45, Madrid 57, Tokyo 63.

U.S. temperatures for Friday: Anchorage 50, 38; Las Vegas 89, 70; Phoenix 97, 71; Washington 81, 49; Honolulu 87, 77; Miami 88, 73.

CITY'S WEATHER RECORD

Sunshine Sept.	226.0 hrs.
Last Sept.	189.7 hrs.
Normal (30 yrs.)	201.9 hrs.
Sunshine 1967	1,931.2 hrs.
Last Year	1,848.4 hrs.
Normal (30 yrs.)	1,912.6 hrs.
Precip. Sept.	1.00 ins.
Last Sept.	1.27 ins.
Normal (30 yrs.)	1.23 ins.
Precip. 1967	17.60 ins.
Last Year	12.96 ins.
Normal (30 yrs.)	15.53 ins.

Sunrise, Sunset Sunday
(Pacific Standard Time)
Sunrise 6:12 Sunset 17:54

Sunrise, Sunset Monday
Sunrise 6:14 Sunset 17:52

TIDES AT VICTORIA (Pacific Standard Time)

	Time	Ht.	Time	Ht.	Time	Ht.	Time	Ht.
	H.M.	Ft.	H.M.	Ft.	H.M.	Ft.	H.M.	Ft.
30 Oct.	06.10	2.2	14.50	7.7	18.25	7.0	22.30	7.7
1	06.50	2.2	14.10	7.6	19.15	6.1		
2	00.35	7.6	07.30	2.6	14.10	7.7	19.55	6.9
3	01.35	7.6	08.10	3.2	14.40	7.9	20.45	3.7
4	02.40	7.4	08.55	4.1	14.55	8.3	21.30	2.6

TIDES AT FULFORD HARBOUR (Pacific Standard Time)

	Time	Ht.	Time	Ht.	Time	Ht.	Time	Ht.
	H.M.	Ft.	H.M.	Ft.	H.M.	Ft.	H.M.	Ft.
30 Oct.	07.35	2.9	15.35	10.6	21.05	8.0		
1	01.25	9.1	08.25	3.0	15.55	10.6	21.30	7.1
2	02.30	9.3	09.10	3.4	16.20	10.6	22.05	6.0
3	03.55	9.6	09.55	4.1	16.30	10.8	22.45	4.7
4	04.55	9.8	10.35	5.2	16.50	11.0	23.25	3.5

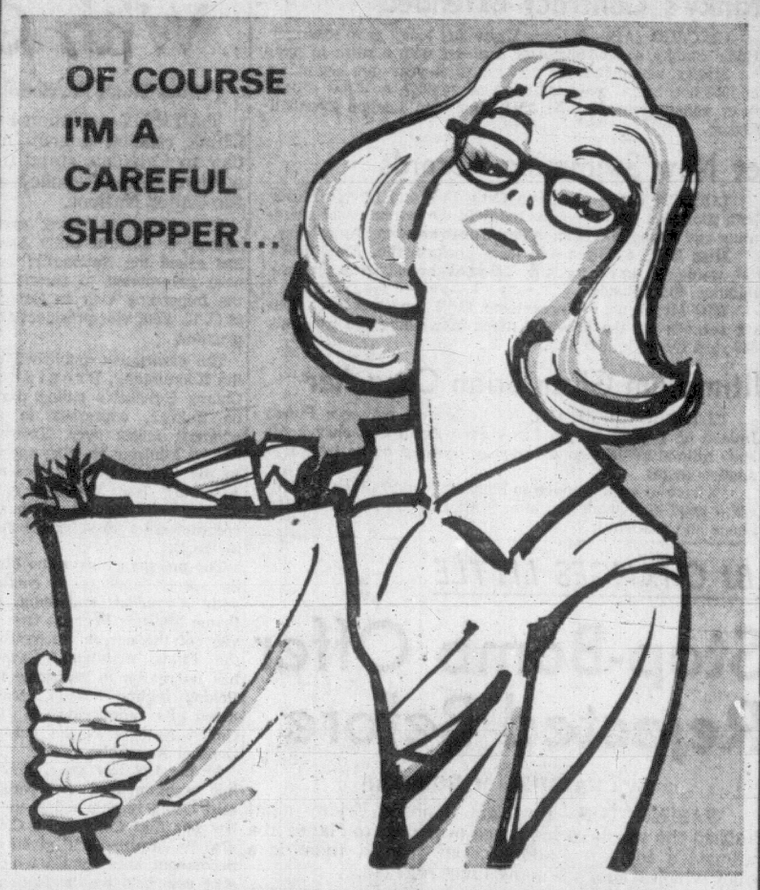

that's why I choose London Drugs Optical for my Glasses!

Sure, choosing eyeglasses isn't like shopping for groceries. But, quality is what I look for in everything for our family. So, quality glasses . . . London Drugs Optical! Style was another reason. My friends just looked so good in their glasses, I said: "London Drugs Optical for me!" How about you? And you're saving money, too!

FIRST QUALITY GLASSES—Single vision lens, from 9.95
CONTACT LENSES—With lifetime prescription change. ONLY 69.50

Bring Your Optical Prescription to Us . . . and SAVE

386-7578

LONDON DRUGS LTD
Optical Dept.

763 FORT ST.

JUST UP FROM THE CROSSWALK

• Open Daily 9 a.m. to 6 p.m. • Open Fridays 'til 9 p.m.

Little & Taylor are

Introducing SOMETHING NEW! International Deep Silverplate WITH Sterling Inlay

LIFETIME GUARANTEE

International Deep Silverplate is guaranteed for your lifetime! Each piece is thickly plated with more pure silver than any other brand. In addition, the backs of most-used spoons and forks are further protected with an inlay of sterling silver.

Laurel Mist Wakefield

Introductory Specials

44 Piece Service for 8

NEW CHEST SPECIAL $25.00

8 Dinner Knives, 8 Dinner Forks
8 Teaspoons, 8 Dessert Spoons
8 Salad Forks, 2 Table Spoons
1 Butter Knife, 1 Sugar Spoon

$125.00

(a saving of $32.00 over open stock pricing)

2 Piece Salad Set
cold meat fork
berry or serving spoon
only $5.95
(less than half regular price)

4 Coffee Spoons
only $3.50
(half regular price)

A QUALITY PRODUCT OF
The International Silver Co., of Canada Ltd.

CONVENIENT TERMS

Little & Taylor Jewelers Ltd.
1209 DOUGLAS STREET 385-4431

Victoria Daily Times

VICTORIA, B.C., SATURDAY, SEPTEMBER 30, 1967—PAGE 19

Arthur Mayse

Patience, my friends . . . I will soon be done inflicting Our Trip upon you. Meanwhile, here are a few more notes brought back from Canada's largest and liveliest city.

The sky-busting downtown hotel that soars in tier upon tier of arched windows is the new Champlian. Montreal watched it rise, then gave it the seal of approval by nicknaming it 'The Cheese-Grater'.

A few blocks away, dwarfed by neighboring giants, stands the Church of Mary Queen of the World. Statues of saints are ranged in a row along its roof; to the light-minded, those well-loved figures are 'The Baseball Team.'

Older citizens might frown on such impertinences, but the diminutive given to the spanking new though temporarily strike-idled Montreal Transportation Commission subway is universal.

It's 'The Metro', and whatever else Montrealers may disagree on, they are convinced that they possess North America's finest rapid transit system.

★

The subterranean stations are enormous, bright-lighted, and uncomfortably hot — a fault that engineers are working to correct. All are architect-designed, and each differs from its neighbor.

Stairs, and escalators convey brisk-walking crowds to ticket turnstiles and long platform. There the passengers wait in groups spotted where front and rear doors will open. A train has just pulled out; but missing a Metro train is no tragedy.

Before you can settle to wait, another multi-carred silver projectile hurtles into view.

The doors slide open. For a moment there is a confused tangle of pushers-out and divers-in. Then the doors close — in two stages so no luckless loser in the scramble will be trapped—and we're away.

The trains roll on fat rubber tires, but the impression we got on our first ride was that we were being fired through the tunnel. A sustained 'whoosh' . . . lights flick past in a blur of speed . . . and there's McGill station with a department store sitting above it.

Here's, a furtive scribble that reads, 'Dig 'em out with a fork'.

The reference is to escargots, or snails, and the visiting diner-out who escapes sampling them has missed either an ordeal or a treat. We liked these chubby morsels in their subtle sauce.

I could linger on the fine food of Montreal, a city where lunching and dining are given the attention they merit. But here's a stray note on Expo housekeeping to be passed on.

The cleanup crew numbers 700, which is none too many for the mammoth job.

Arrive at the fair at its morning opening, and those spacious acres of blacktop from which the pavilions rise are clean as a fresh-scrubbed floor. Moreover, from their overnight hosing through a day of roving, munching, smoking crowds, they remain all but spotless.

The maintenance people boast that a cigarette pack tossed aside will be fielded within two and a half minutes. Let litter of any sort mar the scene, and a groundsman with dustpan and brush materializes. Perhaps even more to the point, trash cans fitted with plastic liners are never more than a few paces away.

★

One more note to end this account.

It is plain, on the home swing, that the season has turned. Ontario's wilderness lakes are still blue and the sun shines bright, but yellow leaves glow among the green of the birches.

The prairie wind, when we get off the train for a breath of outdoor air at Saskatoon, has acquired an edge.

At Edmonton, trainmen couple in the dome car, and long before the mountains can possible come in sight, we're up there. At dinner, the train is well into the foothills, but still no mountains.

I look up, and the dark, serrated line has emerged like magic from broken cloud to stride across the skyline. The couple out from Scotland peer gravely. The far-Westers smile.

"Hey," says the boy from Vancouver at the opposite table, "we're almost home!"

EXPERT IMPRESSED

Monster Seen By Prospectors

Provincial officials Friday said two Victoria prospectors have given them "the best account we've heard yet" on Sasquatch sighting.

The prospectors are brothers who do not wish to be identified but "their story held together" said provincial anthropologist Don Abbott.

One of the brothers met Recreation and Conservation Minister Kenneth Kiernan Thursday to repeat the story but Mr. Kiernan made no immediate comment.

IMPRESSED EXPERT

"They're trained observers and they impressed us as people who knew what they were talking about," Mr. Abbott said.

The two brothers said they saw footprints in snow in the Pitt Meadow area south of Garibaldi Park two winters ago.

"The footprints were similar to the ones I photographed this month in California," Mr. Abbott said.

"Then they described actually seeing the creature—a giant hairy man-like creature—at a distance of about two city blocks but in clear view.

"The creature was looking at them in the same way they were looking at him—rather curious. Then it went away."

Mr. Abbott said the propsectors accurately described the geography of the area and were able to indicate it on an aerial photograph.

"This is something other people who have reported such sightings haven't always been able to do. They took some colored slides of the footprints too but these weren't of sufficiently good quality to allow a proper examination."

Mr. Abbott said the next move is up to Mr. Kiernan.

"I don't know if this will be followed up or even how it could be followed up," he said.

"I don't know if it would be worthwhile going into that country for a search—the creature might be somewhere else entirely by now."

AURORA CLOSING

Aurora Lanes, one of Victoria's two tenpin bowling establishements, is going out of business.

Co-owner Roy Begg said this morning he has "no choice." He added that the Brunswick-Balke Company, which leases equipment to Aurora, "is taking out its supplies on Tuesday."

Mr. Begg, who owns the 16-lane establishment along with Charles Cowie, said "there is a possibility" Aurora may come to an agreement with another bowling supplier but that "we won't know for at least a week."

Arrangements have been made to move Aurora-based league's to Gibson's Bowladrome.

Shipyards Will Handle Conversions

Major conversions on three navy ships will be handled by shipyards in B.C.

While no contracts have yet been awarded; HMCS Columbia is already at Esquimalt and tenders have been called.

All three vessels are destroyer-escorts of the Restigouche class and the second ship, HMCS Chaudiere, will leave Halifax Monday to arrive here in November after stops at Fort Lauderdale, Fla., and other ports.

The third ship has not yet been named.

Each of the three contracts will involve about a year's work and will include installation of variable depth sonar to improve the ships' submarine detection capacities.

BUG—YOU BUG ME! With all those legs, why don't you beetle off? But first year arts students like Marion Doan must overcome scruples and she's trying. The idea is you let a bug loose in a maze and watch his progress. He usually repeats the same course. Marion's expressions suggests she'll chuck it if she has to repeat her course in bug psychology. Yecchchch!!

Anyone Here Seen Ma'ah? He's Gone Missing Again

HUMPHRY DAVY

Has anyone seen Ma'ah?

Ma'ah is the California grey whale who has been nosing in and out of harbors, coves and bays around Victoria for the past month.

His whereabouts is sought by Dr. Clifford Carl, museum curator, and other biologists.

The reason scientific attention is focused on Ma'ah is that he is a "rare bird." His kind was nearly exterminated at the turn of the century by whalers who hunted them for their oil.

And what makes his presence here particularly interesting is that it's the first time the species has been seen in inland waters.

Since Ma'ah arrived off Smugglers Cove early in September, marine biologists have been recording his movements and his habits — even the sounds he makes.

FRIENDLY

He's a friendly chap and has allowed boatmen to come within a few feet of him.

One of his favorite rendezvous was a small bay at the foot of McAnally Road.

Mrs. Stanley C. Mitchell, whose home faces the bay, and who was the first person to spot the mammal, now looks upon the whale as one of her pets.

But of late he hasn't been around. And this is what concerns Mrs. Mitchell, Dr. Carl and other scientists who take a personal interest in Ma-ah.

"We would like to know where Ma'ah is," said Dr. Carl. "If he is seen please report his whereabouts."

Ma'ah by the way is no ordinary whole. His kind is protected by law by Canada and the United States.

PLANTING bulbs Friday was Labor Minister Leslie Peterson in Confederation Garden near the Legislative Buildings to mark the opening of Tulip Planting Month. Similar ceremonies were held in Ottawa and in other provinces. Netherlands Flower Bulb Institute provided the bulbs, aptly named Canadian Centennial.

Reeve Curtis Runs For Another Term

Saanich municipal elections warmed up today with Reeve Hugh Curtis and Couns. William Campbell and William Noel announcing they will seek re-election.

In a poll of council members whose terms expire in December, Coun. Edith Gunning said she "very likely" will be a candidate. Coun. Digby Kier was undecided, depending on whether or not he leaves Victoria for another job.

Reeve Curtis was elected in a byelection in October, 1964, and gained re-election by acclamation two years ago. Before that he won two elections as a councillor.

"Thanks largely to progressive councils since I was elected reeve, we've been able to do a great deal of catching up," he said.

AVOIDS POLITICS

"I'd very much like to be able to lead council for the next two years to further the work we've been doing."

He also said earlier speculation about his political future has been "of concern to me. I haven't been busily engaged in looking for political work elsewhere but others thought I was. I see my service, if acceptable to the electorate, for the next two years to the municipality."

The reeve is also chairman of the Capital Regional District, the Saanich finance committee and Saanich police commission.

Coun. Campbell, chairman of the lands and planning committee, has served on council three years. He was first elected in October, 1964.

He wanted to serve another two years to finish work that council has begun, particularly the $1.25 million recreation program and implementation of the Greater Victoria sewerage survey.

Coun. Noel, elected two years ago, also said he wants to "see through" the work already started.

Only non-council candidate who has come forward so far is A. W. (Bud) Mesher.

City School Official Honored in Alberta

A local school official is in Red Deer, Alta., today to receive a tribute for his contribution to education in that province.

E. G. Callbeck, named coordinator of special educational services for the Greater Victoria school district this month, is being honored by the Alberta Teachers' Association Council on school administration.

He will receive a distinguished service award for his work as director of the elementary program commission of the Calgary school board.

CMHC BORROWERS RUSH TO GET LOWER INTEREST

★ ★ ★

'Better Ask for A Raise'

By ROGER STONEBANKS

Want to buy an $18,000 house with National Housing Act money?

Better ask the boss for a raise of about $500 a year ($10 a week) before you try.

That's one way of looking at the increase in NHA mortgage rates to 8¼ per cent from 7¼ per cent effective Monday.

The example is based on an $18,000 house (including cost of land) and assuming taxes of $25 a month net.

Under this, a person would be allowed $16,150 for the mortgage with the difference —$1,850—being the down payment, said a Central Mortgage and Housing Corporation official.

Repayment—principal, interest and taxes—would be $1,810 a year or a fraction over $150 a month.

To carry this over a 25-year period, a person needs an income of $6,700 a year.

(The average weekly income of Victorians is $95, or a fraction under $5,000 a year).

The reason for the $6,700 a year income for the $18,000 house is that an NHA regulation requires mortgage and taxes must not exceed 27 per cent of income.

Under the former 7¼ per cent interest rate, for the same example, a person would need about $6,250 a year income to get going.

★ ★ ★

By AB KENT

Victoria staff of Central Mortgage and Housing Corp. has been doing a land office business in housing loan applications before the interest rate jumps to 8¼ per cent Monday.

A local CMHC loan processor said staff is deluged with applications from prospective builders and renovators wanting to get in on the last of the 7¼ per cent mortgages guaranteed by the federal government.

He said an effort is being made to deal with all applications on hand before the rate jumps one per cent, effective Oct. 1.

The new rate will be reviewed early next year.

It may then be raised again, or lowered, according to the money market indicated by Canada bonds.

AVOID BURDEN

But people who take out a mortgage at the new rate could be burdened with that rate for a time ranging up to the life of the mortgage, which is usually 20 or 25 years.

Provisions for retiring the principal early are contained in law, however. Under the National Housing Act a borrower may pay off within three years, taking out a new loan to complete the financing if rates have declined in his favor.

'Think Big' —Bonner

Builders were urged Friday to stop thinking in terms of 50-house subdivisions and start erecting multiple-family dwellings with 50 suites and sell them to individuals.

"If a solution to the housing crisis is to be produced, industry must show the way," said Attorney-General Robert Bonner.

"The construction industry has the capacities, talent and the people who want and need to do this work all at hand."

Mr. Bonner said he is "aghast" at the federal government's increase in the NHA mortgage rate to 8¼ per cent from 7¼ per cent.

WANTS REVERSAL

If the decision wasn't reversed, preferably in a matter of days, nothing but "compounded gloom" can be predicted for housing, he said.

The attorney-general said multiple-family dwellings with suites are particularly adaptable to non-profit organizations such as credit unions.

Meanwhile, a member of the Victoria Junior Chamber of Commerce told a meeting Friday night it is impossible for a young man to buy a home under present costs and interest rates.

"It's just about time the federal government took a realistic look at housing," said George Robbins.

B.C. Ferries Shutdown Threatens

By ROGER STONEBANKS

Arrangements have been made "for a complete shutdown" of B.C. Ferries if it becomes necessary, a union spokesman said today.

The comment came two days after ferries manager Monty Aldous discounted reports of strike aboard the 20-ship fleet.

Tom Gooderham, regional director of organization for the Canadian Labour Congress, said "no progress" was made in discussions this week between the ferry authority and the unlicensed employees on "recognition and checkoff of union dues."

He is acting as official spokesman for the B.C. Ferry Employees' Union, a branch of the B.C. Government Employees' Association. The union represents more than 500 deck, catering and shore staff.

The provincial government recently reintroduced checkoff of union dues for the association at $2 a month. But the ferry union wants $3 and $4 a month, depending on individual earnings, claiming higher costs of operation.

"The B.C. Ferry Authority is unable to accede to the union's request for recognition for dues checkoff arrangements as requested by the unlicensed personnel because of government policy," said Mr. Gooderham.

"Therefore the ferry employees' union executive council wired Provincial Secretary Wesley Balck requesting an immediate meeting for discussion on the dues deduction problem and recognition for the union which is a branch of the B.C. Government Employees' Association.

"The ferry employees' union executive council is exploring every possible avenue to prevent a work stoppage and have taken this step in the hope the government will give recognition to the union, dues checkoff and thus avoid a work stoppage which would very definitely inconvenience the travelling public."

AUTHORITY REPLY

Mr. Black was not available for reply to the telegram.

Earlier this week, Mr. Aldous said union recognition is not the issue because for more than a year management has recognized the group "dealing with them in all matters concerning the unlicensed employees with full knowledge and consent of the government."

He quoted Premier Bennett as stating previously that if the B.C. Government Employees' Association wanted to have different groups within its organization with differing dues structures, "this was their own business and had nothing to do with government.

"From a viewpoint of government policy, however, these additional assessments for dues were internal union matters and the union must accept responsibility for their collection.

"The basic privilege of ($2) checkoff of uniform dues is available to all government employees."

Mr. Gooderham replied that a section of the Civil Service Act makes it clear the government recognizes the association or a branch of it, therefore it should recognize the checkoff.

More Members Sought by Y

Faced with a $35,000 debt, the YM-YWCA today is holding its centennial open house in the hopes of receiving greater public support.

More members are sought and more funds wanted for the Y's health and recreational programs.

The event was opened by Lieutenant-Governor G. R. Pearkes, who stressed the important roll the institution is playing in society today.

Mr. Pearkes presented medals to members who completed the 100-mile run in the Y's centennial physical fitness program.

David G. Titterton, chief accountant, said membership stands at about 4,000. About half are children. Another 1,000 members are sought.

He said the Y would seek to reduce its debt this year by obtaining larger city grants in lieu of tax relief. The institution's tax bill was $33,000, but it received $13,000 in grants.

Ask The Times

Q. When was the Tiajuana Brass formed and how many albums has the group issued? P.H.

A. The group was formed about 1961 and since then has issued eight albums.

Q. How much did Centennial Square cost to build? F.H.

A. The actual landscaping cost $230,000 but the square itself, including city hall, police station, McPherson Playhouse renovation, building of the restaurant, shopping arcade and car park, plus land acquisition and street work, cost $3,600,000.

All questions should deal with matters of fact and be of general interest. The Times does not undertake to solve conundrums or legal problems. Nor will it attempt to put a value on old coins, stamps or antiques. These should be submitted to a dealer.

Anyone wishing a question answered is invited to send the problem along to the Times, addressed to "Ask the Times" Editor. Questions and answers will be published daily.

Help Requested To Find Woman

Mrs. Bonnie Soulsby, 1142 Caledonia, wants help in finding the sister of Daniel Gregor, 1147 Newport. The sister's name is unknown to her.

Anyone who can assist should phone Mrs. Soulsby at 382-3269. It is an urgent matter.

Foster Youths Speak

Two teen-aged foster youths will try to explain what it feels like to be removed from one's family and placed with strangers at a public meeting to be held at Spencerhouse Thursday. 8 p.m.

'You may have been wondering why I called this meeting . . .'

COUNTRY MOUSE *GETS BAD NAME*

But City Mouse Is the One to Blame

Remember the country mouse who came to visit his city cousin?

Confronted with cats and traps and all the other problems of urban living, he was glad to get back to the farm.

Well, he's in trouble again. Metro Health Officer Dr. J. L. Whitbread is on his tail.

●

"Due to the extremely warm and dry weather during the summer there has been a noticeable increase in the field mouse and small rodent population. . .

"With the advent of cooler and moister mornings, there has been a tendency for the small field rodents to invade households and similar types of buildings," says Dr. Whitbread.

He offers to any householder unable to cope with the invasion the full weight of local pest control services.

But mouse-expert, provincial museum director Dr. Clifford Carl, thinks the country mouse may be subject here to an unfair attack.

The country mouse most often seen (there are dozens of types) is the white-footed mouse. The one most often seen doing the town is a European import, a shipjumpor.

He has small (shifty?) eyes and tiney ears, a brown or grey coat with a lighter color underneath.

●

The white-footed mouse has larger eyes and ears. He's darker on top and white underneath.

"He's really quite appealing," says Dr. Carl. "He will come into empty houses or houses on the outskirts. But he's principally a seed eater."

The villainous city mouse has a huge appetite for things in your cupboards. He has a rapacious appetite and he will spoil much of what he doesn't eat. Then there's those icky nests in old mattresses.

Call the health department mice-catchers at 384-0571, or 386-3251 if you live in Saanich or on the peninsula, or 478-1757 at Sooke and Langford if the city mice are out of hand.

But take it easy on the country mouse with the big brown eyes. He has a job to do.

●

He's a food source for small carnivorous animals and birds. Some foresters don't like him because he dines on Douglas fir seeds, but they get him with those slash fires, so it's a saw-off.

And as Dr. Carl says, he's appealing.